The Daily Colonist.

MAY

WEATHER FORECAST

Victoria and Vicinity—Fresh to strong westerly winds; partly cloudy and somewhat cooler; a few light scattered showers.

Vancouver and Vicinity—Fresh to strong westerly winds; cloudy and cooler, with occasional light showers.

The Daily Colonist.

(ESTABLISHED 1858)

COLONIST TELEPHONES

Advertising	Empire 4114
Business Office	Empire 4114
Circulation	Garden 1812
Job Printing	Garden 5241
Editorial Rooms	Empire 4111
Social Editor	Empire 3311

NO. 119—EIGHTIETH YEAR | VICTORIA, BRITISH COLUMBIA, SUNDAY, MAY 1, 1938 | FORTY-FOUR PAGES

GIANTS WIDEN LEAD New York Chalks Up Ninth Straight Victory in National League; Turns Back Brooklyn—Page 15

ARRANGE FOR FESTIVAL B.C. Drama Group Preparing for Next Year's Contests Here — Page 3

English Teams *SOCCER RACE CLOSE* Are Battling Hard for First Division Football Honors — Page 17

PRESTON NORTH END WINS ENGLISH CUP; 93,000 SEE MATCH

Penalty Goal Gives Squad 1-0 Victory Over Huddersfield Town at Wembley Stadium—Tally Is Scored Thirty Seconds From End of Overtime Period—Royalty Attends

LONDON, May 1 (AP).—The English Football Cup rests in Preston North End's clubrooms today after a lapse of forty-nine years. The famous Lancashire team, one of the originals of the football league, won the trophy for the second time on Saturday, vanquishing Huddersfield Town, 1-0, in the most exciting finish to a cup final ever seen at Wembley Stadium.

George Mutch, clever Preston forward, scored the match-winning goal from a penalty in the last minute of a game that went 119 minutes without a score.

The two First Division teams played through the regulation ninety minutes, displaying a brand of soccer that at no time appeared likely to produce goals. With excitement at fever pitch the players fought desperately to break the deadlock in overtime, and it was a bad mistake by Young, Huddersfield centre-half and captain, that led to Preston's victory.

When Mutch seemed set to score, Young charged him illegally and Referee A. J. Jewell pointed to the penalty spot with hardly a protest from the Huddersfield players. Mutch took the kick and sent a high shot into the net that scraped the crossbar in its flight.

ROYALTY ATTENDS

Ninety-three thousand spectators, including the King and Queen, saw Preston avenge the 1-0 victory scored by Huddersfield in the 1922 final.

Singularly enough it was a penalty goal that gave the Yorkshiremen the honors at that time. Award-

Continued on Page 2, Column 3

SALVAGE WORK IS PROTESTED

Cariboo Residents Say Precedent Set Giving Contract to Oriental

LILLOOET, B.C., April 30 (CP).—An Oriental contractor was engaged in demolishing a British Columbia relief camp for the Provincial Government today, while residents of this Cariboo district raised a storm of protest against granting a contract to a Chinese.

Though Arthur Dixon, chief Government engineer, ordered work held up, peding the return of Hon. P. M. McPherson, Minister of Public Works, Tan Louie, Chinese contractor of Ashcroft, was continuing the work with the aid of several white ranchers. The ranchers are to share in the salvage of lumber from the camp, No. 324, at Antoine Creek, near here.

SUCCESSFUL BIDDER

Louie's bid for demolishing the camp was accepted when the Government called for bids.

While the amount involved was small, settlers of the district have protested to Victoria, declaring the Government was setting a precedent and disregarding the stipulation barring Orientals from participating in any public works contract.

George M. Murray, Liberal member of the Legislature for Lillooet, commenting on the matter, said:

"In granting the contract to Louie, Government officials refused to be guided by my advice in the matter. A precedent has been established which sets aside legislative enactment governing such matters."

CANADA WELL EQUIPPED TO PRODUCE AIRPLANES

QUEBEC, April 30 (CP).—Canada is well equipped to produce efficient fighting airplanes, Brigadier-General Sir William Alexander said today as he boarded the Canadian Pacific liner Empress of Australia for the British Isles.

Former director of aircraft supplies and productions in England during the war, Sir William said Canada was a "likely place" for Britain to build airplanes for the Royal Air Force.

PAGE DIRECTORY

Comics	Page 27
Culbertson	Page 22
Editorials	Page 4
Financial	Page 23
Jane Dixon	Page 27
"Mr. Zero"	Page 9
Radio Programmes	Page 11
Shipping and Travel	Page 28
Social Notes	Page 8
Sport	Pages 15, 16, 17
Theatres	Page 21
Women's Clubs	Page 7

RESUME TALK ON HIGHWAY

U.S. Officials and Premier Pattullo to Continue Negotiations

WASHINGTON, April 30 (AP).—Negotiations for joint Canadian-United States construction of a road from Washington State to Alaska were resumed today by Premier T. D. Pattullo of British Columbia.

Mr. Pattullo left here last week with the announced intention of conferring with Dominion officials at Ottawa. He talked today with Dr. Ernest H. Gruening, director of the Interior Department's Territory Division, among other officials, and arranged a conference later with Anthony J. Dimond, Alaskan delegate.

LOAN MENTIONED

Reports the Administration might ask Congress to authorize a $15,000,000 loan to British Columbia to finance construction of the chief remaining link of the 200-mile highway followed a conference here last week.

Dimond said officials were still "seeking a formula" for possible United States assistance to the Province, which has pleaded inability to finance the project alone. He added he had "reason to believe" President Roosevelt favored it.

ROOSEVELT TAKES HOLIDAY AT SEA

United States President May Go To West Indies Aboard New Cruiser

CHARLESTON, S.C., April 30 (AP).—Away from the grind of official conferences and economic problems, President Roosevelt rode the calm seas of the South Atlantic aboard the trim cruiser Philadelphia today on a vacation that may take him to the West Indies.

Stocked with the latest newspapers and White House reports on reaction to his lengthy anti-monopoly message, Mr. Roosevelt boarded the new 10,000-ton cruiser at the Navy Yard at 8:45 a.m., and an hour later was headed southward amid the booming of twenty-one gun salutes from the Philadelphia and a Navy Yard battery.

$200,000 FIRE DAMAGE

SPOKANE, Wash., May 1 (AP).—Fire, which Police Officer H. O. Davenport said was set by two youths who fled in an automobile, destroyed the Washington Monument Company, on West Second Avenue here at midnight.

No estimate of the damage was made, but employees of the company who were at the scene, said equipment, stock and building were valued at more than $200,000.

Among City's Beautiful Spring Gardens

—Photograph by Associated Screen News.

Many of the Beautiful Gardens in Victoria and District Will Be Thrown Open to Public Inspection During Spring Garden Week, May 4 to 11, Inclusive. This Photograph Shows a Corner of "Inglenook," the Garden of Robert Waddell, 3540 Maplewood Avenue. This Garden Is Open to the Public at All Times.

MAY HOLD UP LEGISLATION

Congress Expected to Delay Measures to Debate Recovery Programme

WASHINGTON, April 30 (AP).—The United States Congress' aversion to doing much about anti-trust or other controversial matters at this session became manifest increasingly today and Administration leaders concentrated on whipping President Roosevelt's lending-spending programme into shape for an early vote.

Informed legislators said the primary concern of most members was to complete action on still pending phases of the $4,512,000,000 lending-spending programme, clean up the tax revision bill and other measures.

ADJOURNMENT TALK

Talk of adjournment between May 15 and June 15 raised an obstacle to action this year on the abolition of bank holding companies, a field in which the President asked prompt legislation in his monopoly message yesterday. But legislators generally agreed there was a good chance of funds being voted, as Mr. Roosevelt re-

Continued on Page 2, Column 5

Island Man Drowned in Mohun Lake

C. Newman, thirty, was drowned at Mohun Lake, near Campbell River, about 7 o'clock last night, when his canoe upset while fishing, British Columbia Police headquarters here reported. Newman's wife and baby, who were with him at the time of the tragedy, were rescued and taken to Campbell River Hospital.

The body was not recovered, but search will continue under direction of Constable M. N. MacAlpine, of the British Columbia Police.

Newman was employed by the Lamb Lumber Company at Menzies Bay.

Moore May Head Special Branch of Labor Department

New Administrative Body Planned to Implement Part of Purvis Report on Unemployment—New U.S.-Canadian Trade Treaty Not Expected Before Prorogation

(Special to The Colonist)

OTTAWA, April 30.—With Tom Moore at its head, the Government is considering establishment of an administrative body within the Department of Labor to deal with unemployment. Its personnel would implement those features of the recommendations of the Purvis National Employment Commission which the Government regarded favorably.

The move is calculated to head off further double-barreled criticism voiced on the floor of the House of Commons that findings of the abolished commission have not been put into effect, and that work of the commission from a viewpoint of practical results has been useless. These criticisms have come chiefly from Western and Quebec supporters of the Government, although initiated by Conservative members.

CAUSING MUCH CONCERN

The unexpected attack is causing the Government serious concern when supported by the rank and file of its own ranks. Meeting of these protests would ameliorate to some degree, it is believed by the administration, the attitude of the free trade element among the Liberals clamoring for drastic tariff reductions in the budget.

Many of these free trade members represent constituencies where employment conditions are severe. They had hoped a new Canada-United States trade pact would be in this direction. With indications, however, that Parliament will prorogue without negotiations at Washington

Continued on Page 2, Column 5

NINE HURT IN AUTO ACCIDENT

Automobiles in Head-On Collision on Kingsway In Vancouver

VANCOUVER, May 1 (CP).—Nine persons were taken to hospital early today, three in serious condition, after two automobiles collided head-on on Kingsway.

Most seriously injured were Malcolm McIver, Harry Hayward and Mrs. Hayward, his wife, all suffering undetermined head injuries.

Other injured, all described as being in "fairly good" condition by hospital authorities, were: James McGuire, Ronald Fisher, George Kinnard, Milne McDonald, Miss B. Hayward and Jack Myers.

IVOR ALGERS MEETS INSTANT DEATH IN LOGGING ACCIDENT

Ivor Algers, employed in the loading gang of the Island Logging Company at its operations near Jordan River, was instantly killed yesterday when struck on the head by a block of wood thrown into the air by the loading cable. Algers is said to have come from Vancouver four months ago. He leaves his wife and one young son.

CATCHES COLD IN COLD ZONE

Glacier Priest Says Isolation in Arctic No Proof Against Bronchial Ailments

KING ISLAND, Alaska, April 30 (AP).—"You can't get away from a cold by isolating yourself in sub-zero regions," Father Bernard R. Hubbard, S.J., glacier priest here on a scientific expedition, said he was convinced today.

"The idea isolation is proof against common colds is erroneous," he said. "Just before Easter, severe colds began attacking natives and whites alike. Father La Fortune, veteran of thirty-five years in the Arctic, and myself were completely choked up with bronchial ailments.

"There was no reason nor cause for this sudden epidemic. No man nor anything from the outside world had come to the island. Even the first migratory birds had not appeared, yet we all were ailing and coughing."

He called common colds man's greatest enemy, and said their cause still was a puzzle to the medical world.

Longshoremen Refuse To Pass Picket Line Closing Tacoma Port

Waterfront Employers Shut Down Docks When Gangs Walk Away From Cargo Waiting to Be Loaded—Ships Sail Before Deadline

TACOMA, Wash., April 30 (AP).—The port of Tacoma, an industry involving $131,000,000 worth of goods annually, was deserted tonight, closed tight by orders of waterfront employers.

The employers acted today after longshoremen, for two weeks, had declined to pass a Sailors' Union of the Pacific picket line to load the Shepard Line freighter Timber Rush. For twelve days, the employers had placed two calls daily for stevedore gangs to work cargo waiting on the dock for the ship. Each day, the gangs answered the call, then turned back to their hiring hall when confronted by the picketa.

Continued on Page 3, Column 6

BREAKS UP LONG SIT-DOWN STRIKE

BELLINGHAM, Wash., April 30 (AP).—A janitor today broke up a "sit-down" demonstration by a handful of relief workers at the County Courthouse, which had been going on since April 12.

The workers, who had camped in the county commissioners' office for more than two weeks, happened to be outside in a corridor when the janitor, noticing the office empty, locked the door. A few minutes later the group left the courthouse.

A few days ago the commissioners asked Sheriff W. T. Farmer to evict the group, but the latter refused, saying he would not act without a court order.

ROME TO BECOME FOCAL POINT IN CURRENT EUROPEAN AFFAIRS

Czechoslovakia Remains Danger Spot While Interest Centres on Conference Between Hitler And Mussolini at Italian Capital on Tuesday—Demonstrations Banned at Praha

German Dictator Is Promised Thunderous Welcome at Rome

LONDON, April 30 (AP).—It is Adolf Hitler's move in the European game which may involve war or another change in the map. Little Czechoslovakia, the republic born in the Great War, is the danger spot. There, with May Day to be celebrated tomorrow, the Government banned political demonstrations in an effort to prevent possible racial and party clashes at a time when Konrad Henlein, leader of the country's minority of 3,500,000 Germans, is demanding a change in the nation's foreign policy and autonomy for his followers.

But the prime action next week is focused not in Praha but in Rome. Benito Mussolini there holds the balance of power, with one hand clasping Hitler's in the Rome-Berlin tie-up and the other clasping British Prime Minister Neville Chamberlain's under the Anglo-Italian accord.

TO RENEW AGREEMENT

Hitler is going to Rome on Tuesday to renew and, some think, to strengthen the German-Italian working agreement, which may become an answer to the highly dramatized renewal of the long-standing Anglo-French accord to aid together if Germany should become a menace. The German Chancellor has been promised a mighty welcome on his arrival at Rome.

That is his first move. The other

(Continued on Page 3, Col. 3)

Nineteen Feared Killed in Crash Of Italian Plane

ROME, April 30 (AP).—A passenger plane carrying nineteen persons bound from Tirana, Albania, to Rome, was believed today to have crashed near Formia, Italy. The Ala Littoria Airline office neither confirmed nor denied that the plane had crashed, but a reliable source said it was certain that disaster had overtaken the craft. One report, reaching Rome from Tirana, said the plane carried passengers returning to Italy from the wedding of King Zog and Queen Geraldine of Albania.

Thirteen on Boat Overdue By One Week

ST. JOHN'S, Nfld., April 30 (AP).—A motor boat with thirteen persons aboard which left Englee for St. Anthony, a sixty-mile trip, last Saturday, was reported missing tonight in unconfirmed word reaching St. John's. Both places are on the northeastern tip of Newfoundland, far from direct telegraph or telephone communication.

The missing persons included Nurse Curran, of the Grenfel Mission, and five patients bound for the mission's hospital at St. Anthony.

Government officials here had no information that the boat was missing. Other sources said it might have put into Fishot Island, an intermediate point, to avoid ice or weather conditions en route.

DIES IN FALL HELPING GIRL

Alfred H. Allen, 144½ Ladysmith Street, Loses Life At Breakwater

Assisting a school girl on the Olden Point Breakwater at 10.20 o'clock yesterday morning, the life of Alfred H. Allen, carpenter, 144½ Ladysmith Street, ended when he fell ten feet from the walk to a ledge below.

Six pupils of St. Margaret's School, 1654 Fort Street, had left the breakwater to walk to Olden Point on a geography for a class in marine study.

Three of the girls remained at the shore end to explore the beach. The others walked along the breakwater to investigate the granite blocks below the concrete top.

FALLS ON HEAD

One girl proceeded along the narrow ledge ten feet from the top. Near the end of the breakwater she endeavored to reach the upper walk. Mr. Allen, who was on top, leaned over to take her hand. His foot slipped. Before the eyes of the terrified girl, he fell over the side and landed on his head on the ledge.

Police were summoned with all possible haste. Constables T. Stevenson, W. Andreas, J. Strong and H. Mercer found Mr. Allen unconscious and dying. Dr. E. C. Hart, who arrived a few minutes later, pronounced life extinct. City police turned the case over to the Provincial Police, the breakwater being within their jurisdiction. An inquest will be held this week.

The remains are resting at the Thomson Funeral Home, pending further arrangements, which will be announced later.

ENGAGED IN BIG BATTLE

Chinese Threaten to Cut Off Supply Lines of Japanese Advance Troops

SHANGHAI, May 1 (AP).—A furious battle for possession of the walled town of Tancheng, twenty miles north of the Lunghai Railway, today threatened supply lines of the Japanese advance guard reported only five miles from the railway.

Tancheng, which is from ten to twenty miles behind the spearhead of the Japanese offensive on the eastern end of the thirty-mile Lunghai front, was captured by the Chinese in a surprise attack last night, but was quickly recaptured by a reinforced Japanese assault.

Chinese headquarters admitted the loss but said reinforcements were being rushed in for another attempt to take the strategic city. Matoacheng, a village just to the west of Tancheng, was expected to be the scene of a major engagement.

For [illegible] the Chinese would attempt to break the new Japanese offensive by drawing their columns quickly into the interior and then striking at the enemy supply line. This is the strategy they used in their successful drive on Japanese divisions in South Shantung early in April.

The Chinese drive on Tancheng particularly endangers the Japanese forces at Nuliukou, fifteen miles southwest of Tancheng and five miles south of the Lunghai, which is the objective of the invading arms. Other Japanese forces are around Pihsien, about twenty miles southwest of Tancheng.

Expects Aid For Airport At Vancouver

VANCOUVER, April 30 (CP).—Andrew H. D. Wilson, chairman of the Vancouver airport commission, said today he was confident the city would receive about $90,000 [illegible] Government for airport development this year.

He said he had received a letter from J. A. Wilson, comptroller of civil aviation at Ottawa, asking for an estimate on the cost of certain improvements at the Sea Island base.

On receipt of the information the department will give immediate consideration to the improvements, the letter said.

LOSES HEAVILY IN POKER GAME

Los Angles Player Then Gets Order Halting Payment Of $150,000

LOS ANGELES, April 30 (AP).—The couple advanced to where there was $140,000 in cheques and IOUs in the pot, one of the largest reported in these parts.

It was said poker and three of the [illegible] Worth and Bert Ware [illegible] and the hole cards fanned up. One player had two pairs, kings over jacks, and the other had three aces.

Harry T. Clifton, a son of a wealthy [illegible] Brice for [illegible] obtaining a temporary court order halting payment of the cheques for $150,000, that he held the two pairs. Lew Brice, former song and dance man, held the three aces, he said.

CHARGES TRICKERY

Clifton charged "trick and device and misrepresentation," claiming Brice had represented himself as a wealthy man, capable of paying a similar loss, had the cards gone against him.

The [illegible] Clifton and his fiancee, Louise Gorham, brother of the [illegible] Governor of Jamaica.

He said [illegible] and that Brice had [illegible] as a man of means, and [illegible] $[illegible] them of a poker game at [illegible] including of [illegible].

[illegible] Edgar H. Wilson [illegible] a Los Angeles [illegible] clique [illegible] and a $90,000 draft was on a London bank.

Victoria Choir Is Awarded Top Marks At Island Festival

Masonic Singers Given High Rating for Choral Work at Nanaimo Contests Concluded Yesterday—Nanaimo Girl Wins Elocution Cup

NANAIMO, B.C., April 30.—The Upper-Island Musical Society closed one of its most successful festivals on Saturday afternoon, following the adjudication of elocution classes and folk dancing. Folk dancing classes brought an air of pageantry to the Pygmy Pavilion, where hundreds of children, costumed in character, displayed a grand variety of attire ranging from the quaint Irish washerwoman to replicas of gorgeous costumes of the Orient, Persia and other far-away lands.

The Hope Cup was awarded to Miss Marian Yates of Nanaimo for the highest mark in elocution.

The Masonic Choir of Victoria won the Cup for the highest marks in choral work in the Festival. Results follows:

(Continued on Page 3, Col. 8)

SERIOUS CHARGE AGAINST CHINESE

Vancouver Oriental Arrested Following Street Fight in Which Man Is Fatally Hurt

VANCOUVER, April [illegible] on a charge [illegible] in a street fight [illegible].

At [illegible] said was [illegible] Lekich died seventeen hours after he was admitted [illegible] injuries. Police were called to the scene of the fight [illegible] last night to find Lekich unconscious on the floor with a Chinese standing nearby.

RAY'S LTD.

Monday Specials

FRESH MEATS
Veal Steaks, lb. 18¢
Liver, lb. 7¢
Legs Veal, lb. 18¢
Sausage Meat, lb. 7¢
Round Steak, lb. 18¢
Minced Steak, lb. 10¢
Sirloin Steak, lb. 20¢
Steak and Kidney, 2 lbs. for 25¢
Rump Roast, lb. 18¢

ORCHARD CITY PEAS 4 tins for 25¢ Limit 4

PEARL WHITE SOAP 2 for 5¢ Limit 4

TOMATO JUICE 20-oz. tins 2 for 15¢

FISH DEPT.
Cod Fillets 2 lbs. 25¢
Dressed Soles 2 lbs. 25¢
Fresh Young Cod, lb. 8¢
Smoked Fillets, lb. 18¢

CORN FLAKES 7¢ pkt.

TOMATOES Large tins 2 for 17¢

JEWEL SHORTENING 10¢ lb.

FLOUR Master Baker 89¢ 24-lb. sack

BACON
Sliced Side Bacon, lb. 29¢
Sliced Jowl Bacon, lb. 23¢
Smoked Cottage Rolls, lb. 24¢
Smoked Picnic Shoulders, lb. 20¢

Brunswick Sardines
Kippered Snacks
Nabob Custard
Empress Jelly Powders
4¢

SPECIAL ECONOMY TEA 27¢ lb. 2 lbs. 50¢

PEARS 9¢ tin

DELICATESSEN
BOILED HAM, ½ lb. 28¢
MEAT PIES, each 5¢
HAM BOLOGNA, 1 lb. 17¢
PEANUT BUTTER 2 lbs. 25¢

Red Plums, tin
Cut Green Beans, tin
Crawford Pineapple, tin
Tea Rose Salmon, tin
8¢

FRUIT DEPT.
SUNKIST ORANGES Family Size, dozen 11¢
Medium Size Oranges 2 doz. 35¢
Local Rhubarb 4 lbs. 10¢
Large White Cauliflower, each 10¢
Spring Cabbage 3 for 10¢
Fresh Asparagus 3 lbs. 25¢

TOILET TISSUE 2 rolls for 5¢

NABOB MARMALADE 34¢ 4-lb. tin

PILCHARDS 2 for 15¢

PALMOLIVE SOAP 4 for 23¢

SPECIALS
Rubber Gloves. All sizes. Special, pair 15¢
Lucille Lemon Cream. 35c jar. Special 16¢
Phillips' Milk of Magnesia. 50c size. Special 43¢
VI-TONE. 24-oz. tin. 87c; 6-oz. tin for 1c. Both for 88¢
Nonsema Cream. 50c size. Special 15¢
Royal York Shaving Cream. 35c size. Special 16¢

STRAWBERRY JAM 23¢ 32-oz. jar

HOUSEHOLD AMMONIA 4¢ bottle Limit 3

FLY COILS 3 for 10¢

SPRING CLOTHES PINS 3 doz. for 10¢

Classic Cleanser, tin
Pea Soup, tin
Tomato Soup, tin
K.B. Toothpicks, pkt.
5¢

Butter First Grade, lb. 37¢ 3 lbs. for $1.09
Cheese Mild, lb. 19¢ Medium, lb. 23¢
Eggs Gr. A large, doz. 28¢ Gr. A med. doz. 26¢

Indian Fights Death In Far North Rather Than Leave Girl Wife

Fort Nelson Tribesman Refuses to Leave Settlement After Pilot Risks Landing to Fly Him South—Natives Stay in Camp

EDMONTON, April 30 (?).—A heroic story of Indian love was approaching its final chapter in the little beaver Indian settlement at Fort Nelson, where Simon Burke lay dying with tuberculosis after he had refused to leave his wife for the comforts of a hospital.

"Too bad I die," were the young Indian's parting words as Pilot Ernest Kubicek took off on skis from a crumbling strip of water-rimmed ice on which he had risked landing to fly Burke south to Fort St. John Hospital Monday.

Love of dark-eyed Madeleine Burke, full-blooded Indian girl, for her inflicted trapper-husband, came to light last month when she flew to Edmonton with him, then refused to leave his side during a fourteen-hour vigil in a hospital there. When Simon improved considerably, the couple were flown back to their home, 620 air miles northwest of this city, on April 2.

TRIBE STAYS IN CAMP

Medical authorities realized little could be done to save the twenty-five-year-old trapper, but Indian Department authorities decided he should be moved to Fort Nelson because other Indians in the tribe refused to leave camp on the seasonal beaver hunt while their friend was dying.

"It seems to be a tradition in Indian tribes. When I arrived, all the natives were in camp, crowding around the sick man. As long as he is there they will not leave until he dies," Pilot Kubicek said.

On a special flight from Fort St. John, Kubicek planned to land on the Fort Nelson River, but found open water. So he studied the area, found a patch of ice "about the size and shape of a battleship," and settled for a precarious landing on Monday afternoon.

PILOT MAKES DECISION

His orders were to fly the sick Indian to Fort St. John. But Simon refused to leave without his eighteen-year-old wife. By law, it is forbidden to move an Indian without permission of the department, so when he found it impossible to get in touch with authorities by radio, the pilot was faced with a complicated problem.

He delayed departure until Tuesday, trying to persuade the Indian to fly out with him, leaving his wife with the tribe. But he met with staunch refusal. Then melting ice forced action.

"Ice in the river started to break and it had eaten half way towards my airplane. So I decided then that I would have to go, Indian or no Indian," Kubicek explained.

He took off Tuesday, and according to radio reports, the ice went out on Wednesday.

Off With Their Collars

Is the edict for the Casual Coats with their vertical tucks, ribbon trimming and detail, they are soft and becoming. See them here. Priced: $14.95 to $39.75

Scurrah's LIMITED 728 Yates St. E 7811

FREE Installation With Hotpoint Ranges

MACDONALD 821 DOUGLAS ELECTRIC LTD. EMPIRE 171

NO. 1 FIR MILLWOOD $2.50 Per Cord in 2-Cord Lots

COLWOOD WOOD CO., LTD. 728½ Fort Street G 4044

Tye & Rawson Mimeographing Typewriting - Bookkeeping 313 UNION BLDG. G 1878

WOOD WOOD Phone G 3015

Our Wood Is Good—Our Prices Right Direct from Duncan mills by rail to you. Clean, never in water, equal to cordwood. Just dealing 100% fir. Best in city. Cannot be beaten, but can be burnt.

HEAVY BARK SLAB mixed with inside fir. Per cord In 3-Cd. Lots $8.50 1½ Cds. $4.50

SPECIAL Price 6 CORDS $16

HILLCREST FUEL CO.

BURBANK RANGES $43.50 to $150

Coast Hardware 1418 DOUGLAS STREET

FIR MILLWOOD $2.50 PER CORD In 2-Cord Lots

CAMERON WOOD & COAL CO., LTD. 743 Yates Street E 4135

Will Be Installed Today

Dean Spencer H. Elliott who, with Mrs. Elliott and family, arrived in Victoria on Friday afternoon, will be instituted and installed as Dean and Rector of Christ Church Cathedral by Rt. Rev. H. E. Sexton, Bishop of Columbia, at a service to be held in the cathedral this afternoon, at 3 o'clock, and will deliver his first sermon in the cathedral this evening, at 7:30 o'clock. The above picture of Dean and Mrs. Elliott was taken on the deck of the steamer when she docked from Vancouver.

PRESTON NORTH END WINS ENGLISH CUP

Continued from Page 1

ing of the free kick led to bitter protests, as many thought the referee's action unwarranted, but there was no doubt as to the legality of Saturday's penalty.

Following the match His Majesty presented the cup to the Preston team, while the Queen gave cup medals to the members of each team. The ceremony was televized for the first time.

As usual the final attracted thousands from all parts of the United Kingdom. It was estimated that the neighboring counties of Lancashire each sent 10,000 to London, 30,000 coming from other parts of the country.

Young, more than any other man on the Huddersfield eleven, was responsible for Preston's inability to score and yet he was guilty of at least one other error that might easily have led to a penalty. A few minutes before the end of the game he appeared to handle the ball after a free kick, but the referee ignored Preston's appeal for a penalty.

Smith, Preston's centre-half, proved the hero of the Lancashire side. He did magnificent work on the defence, but was unable to assist his forwards to the same extent as Young.

PRESTON WINS TOSS

Preston won the toss and played with the wind. The Lancastrians attacked immediately, Mutch trying a shot from a difficult angle. A minute later he sent in another drive that lacked sting.

Nervousness, usually associated with cup-final play, was absent, Preston particularly playing with confidence.

Preston continually made ground, but Huddersfield's defence gave nothing away. The Town conceded the first corner, but nothing came of it.

At the other end Holdcroft narrowly beat MacFadyen in a race for a loose ball. Play generally was scrappy, many passes being missed.

After fifteen minutes, Batey, substituting for Milne, Preston's international left half, was knocked out, but soon resumed.

First real scoring chance came shortly after when O'Donnell crossed to Watmough on the other wing. Mutch and Hesford collided when the former went after Watmough's pass and the ball went out of play.

At this stage of the game Preston was clearly the cleverer and more dangerous side, but play was definitely not up to first league standard.

The England-Scotland match a few weeks ago was rated only a fair exhibition of soccer, but it was a classic compared to the brand of football played by the teams in the first half today.

Hulme, old Arsenal winger, put in an accurate centre and MacFadyen momentarily caused Preston supporters to hold their breath. He was robbed of the ball before shooting.

After twenty-five minutes Preston nearly scored. Bob Beattie lobbed the ball into the goalmouth and Huddersfield's goalkeeper was forced to fist a difficult shot over the bar. Maxwell, Preston centre forward, was given offside on the play, however.

Mutch put Watmough through with a fine pass. The outside right centred and Hesford, falling across the goal, pushed the ball to O'Donnell, who shot straight at the prostrate goalkeeper. Hesford has been chosen to keep goal for England against Germany, May 14.

GREAT SAVE

Smith, Preston's captain and centre half, put up a great defensive game. In another Preston raid Craig missed the ball, but Hesford again made a spectacular save.

At this stage the Lancastrians dominated the game. Andy Beattie drove one shot over the bar. At the other end Huddersfield made one of its best moves, Hulme having a grand opportunity. Instead of shooting, he held on too long and eventually lost the ball.

Next Isaac tested Holdcroft, who cleared, and Watmought got away, but shot just wide of the post. This was followed by Shankly driving over from twenty yards.

Erratic kicking and scrappy play continued, with Preston holding the upper hand. As the half closed, Beasley sent a hard shot at the right-hand corner of Preston's goal, Holdcroft saving cleverly.

Half-time: Preston North End 0, Huddersfield Town 0.

SECOND HALF

When the teams resumed the wind had dropped, but a bright sun shone. Huddersfield attacked on the right and at the opening had more of the game. Preston appeared to let up a little and the standard of play showed no improvement.

Going down on the right, Bob Beattie lobbed a shot over the bar and this was followed by Preston rearranging its front line, O'Donnell exchanging positions with Maxwell, the centre forward. Huddersfield continued to hold an edge at the fifteen-minute mark.

Two minutes afterwards Bob Beattie hit the crossbar, but was ruled offside. Smith, Preston pivot, continued to hold MacFadyen.

Preston's rearranged forward line seemed unable to duplicate its first-half form. On the other hand, Huddersfield's vanguard improved and Isaac, nineteen-year-old redhead playing in his first cup final, was outstanding. Maxwell and Craig banged heads in going up for a high one, the former going down temporarily.

Perhaps the poorest feature of the game was the aimless kicking of the backs on both sides. Preston went near at the thirty-minute mark, but O'Donnell, receiving from Watmough, headed weakly to Hesford's feet.

The Lancastrians worked in close, but Young got his team out of two tight corners. Bob Beattie sent in a terrific drive which Hesford just managed to save.

As the end approached, both teams made spirited bids to score. Mutch and Maxwell both needed attention, but continued to play. Mutch hurt his right knee, and Maxwell was knocked out from a heavy charge.

OVERTIME

When the teams lined up for thirty minutes' extra play it marked the first overtime in the cup final at Wembley Stadium and the first since 1920, when Aston Villa defeated Huddersfield, 1-0, at Stamford Bridge.

Eight minutes had elapsed when Bob Beattie was bowled over in the penalty area and it would not have been surprising had the referee awarded a penalty. Instead, he pointed for a corner kick as the ball rolled out of play.

Holdcroft then saved from Hulme and MacFadyen, and Preston reverted to its original line-up, with O'Donnell on the left wing.

Soon after the teams changed over for the second overtime period Preston was awarded a free kick, which Young appeared to touch with his hands, but Referee Jewell ignored appeals for a penalty.

In Preston territory Beasley put a rasping shot just over the bar. It was the best shot of the match and he repeated a few minutes later.

Play ranged from end to end, the goalkeepers surviving terrific onslaughts.

A replay seemed assured when Mutch was brought down by Young when on the point of shooting, thirty seconds from time. The Preston forward made no mistake with the kick. It was a tragic mistake on the part of Young, who had been one of the best players on the field.

Following the game-winning goal there was time only for the ball to be kicked off at centre, when the whistle blew and the crowd swarmed on the field, hoisting Preston's players to their shoulders.

The teams:

Preston North End—Goal, Holdcroft; backs, Gallimore and A. Beattie; halfbacks, Shankly, Smith and Batey; forwards, Watmough, Mutch, Maxwell, R. Beattie and O'Donnell.

Huddersfield Town—Goal, Hesford; backs, Craig and Mountford; halfbacks, Willingham, Young and Boot; forwards, Hulme, Isaac, MacFadyen, Barclay and Beasley.

MOORE MAY HEAD SPECIAL BRANCH

Continued from Page 1

being completed, possibly about July 1, it is an open secret that at the last caucus of Liberals they threatened a filibuster on the budget when it is delivered.

"PUMP PRIMING" PLANNED

The relief situation is expected to be handled this year by a "pump priming" programme of approximately $40,000,000 for various public works; an increase in the amount for the training of young unemployed, which in the last fiscal year was $1,000,000 from the Dominion; a probable cut in last year's Federal total grants in aid of the Provinces, aggregating $30,000,000, and extension of efforts to encourage home building and home improvement.

Since abolishment of the National Employment Commission, of which he was a member, Mr. Moore has been associated with the Trades and Labor Congress of Canada, the organization he headed for a number of years.

MAY HOLD UP LEGISLATION

Continued from Page 1

quested for an investigation of the "concentration of economic control."

Many members expressed belief the adjournment urge, precluded any chance of forcing a vote this session on the beleaguered wage-hour bill, for which the House rules committee refused legislative right-of-way yesterday. Proponents of the measure went ahead, however, with arrangements to circulate a petition to force the bill to the floor. To be successful, the petition must be signed by 218 members.

BUILDING IS STILL BRISK

Three Suburban Municipalities Issue Many Permits For New Homes

The past week has been active in home building in Oak Bay, Saanich and Esquimalt, with Saanich leading by a good margin in the permits issued. Esquimalt came prominently forward with two new homes, representing a cost of $3,500. Oak Bay, with three permits issued, showed a total estimated cost of $6,500. Saanich had eight permits for substantial homes, representing $11,600, but the total permits for the week, including repairs, numbered seventeen, representing an expenditure of $18,965.

In Oak Bay the permits were as follows: 641 Oliver Street, for a five-roomed house to cost $1,500; the owner's name being withheld; W. H. and K. O. Douglas, for a six-roomed dwelling at 2041 Chaucer Street, costing $2,300, and at 755 Victoria Avenue, H. Thompsett, for a five-roomed house costing $2,700.

SAANICH BUILDING

The buildings in Saanich for which permits were taken out during the week were: S. Booth, on Colquitz Avenue, for a five-roomed home costing $1,200; a four-roomed dwelling to cost $1,500 for H. Whitehead, on Lovat Avenue; another house on Lovat Avenue for H. Foster, to cost $1,800 and containing five rooms; a third permit for Lovat Avenue for a $1,200 house for George Farmer; on Colquitz Avenue, for Walter F. Nevison, a four-roomed home costing $1,000; two dwellings by Pollard & Moore, one on Colquitz Avenue, containing five rooms estimated to cost $2,200, and the other on Dale Street, estimated to cost $1,200; for John Smith, on Kathleen Street, a four-roomed home costing $1,500.

In Esquimalt municipality the permits for the past week were for a $2,000 house of five rooms at 1041 Woolaston Street for L. Kerridge, and for Norman Hill, a four-roomed home to cost $1,500 to be erected at 14 Lampson Street.

COMPARISON MADE

The building in the three municipalities thus far this year has shown an increase over the same period in 1937. In the month of April just closed, Oak Bay made a very substantial gain over April, 1937, being $62,650 for last month, as compared with $38,200 for the corresponding month of last year.

For the four months of this year, the total building permits in Oak Bay amounted to $149,295, which is slightly over that of the same period last year, when the figure was $140,731.

In Esquimalt during April, the building permits value was $9,080, against $500 in April, 1937.

The total value of permits issued in Saanich this year so far is $114,315, as compared with $126,341 for the same period last year.

PICKET LINE FORCES CLOSING OF PORT

Continued from Page 1

A final call this morning resulted in exactly the same procedure, and immediately afterwards the employers made good a threat to close the port.

MOST SHIPS CLEARED

In reality, the actual closing had virtually no effect, since every ship, except the Timber Rush, had sailed before the deadline, leaving the 600 longshoremen and some 1,000 other workers with nothing to do even had the port remained open. Normally, about twenty-five ships a week leave the port, but more than half that number sailed in the twenty-four hours before the deadline. Even the British freighter Hartbridge sailed for Seattle, although loading of a million feet of lumber in her holds was less than half completed.

Tonight, longshoremen and employers alike waited for some move from the opposing side—the longshoremen clinging stubbornly to their contention passing the picket line would be dangerous; and the employers demanding the union recognize an arbitrator's decision that refusal to load the ship was a violation of the stevedoring contract.

A.F.L. AFFILIATION

The situation was complicated for Tacoma by the fact longshoremen here have maintained A.F.L. affiliation, even though most of the other Pacific Coast locals joined the C.I.O. a year ago. The Sailors' Union of the Pacific, although nominally independent, is friendly with the A.F.L.

But in ports with C.I.O. longshoremen, the stevedores have disregarded the Sailors' Union pickets, who blockaded several Shepard ships after the union claimed violation of a working agreement.

HUNGER STRIKE FATAL

JERUSALEM, April 30 (CP-Havas).—Four Arab prisoners in the Acre concentration camp died during the night from a hunger strike they started several days ago. An Arab general strike throughout the country was reported possible as a consequence.

SPECIAL! A LIMITED NUMBER ONLY!

Silver Plated 3-Pce. TEA SET (As Illustrated)

8 Cup Teapot with special black insulated handle, designed to pour perfectly, with sugar and cream. Regular $12.75 value for only $7.65

MAIL ORDERS RECEIVE PROMPT ATTENTION

—SEE OUR WINDOW DISPLAY—

F. W. FRANCIS JEWELER 1210 DOUGLAS STREET

Dedicated to Service

Victoria's strong preference for Sands services is due, in part, to the outstanding beauty of our services. Sands' years of experience make it possible for us to conduct flawless funerals, beautifully and competently handled.

• Friday evening, March 29, marked the concluding broadcast of the Sands Chapel programme which was so well received by many Victorians. Mr. M. C. Sands wishes to thank the many listeners for the numerous requests and letters of comment. These programmes have been discontinued for the Summer months and announcement of the date the broadcast is to be resumed will appear in the daily papers.

SANDS MORTUARY LTD. Res. G 3530 1803 Quadra E 7511

★ SPECIAL PRICE ONE WEEK ONLY

Malahat Dry Inside Fir Blocks, mixed with heavy Bark Slabs, 12-in., guaranteed never in water; ready to burn; now only $2.50. 2 cords $4.50. Bone-Dry Blocks, $3.50.

SOOKE DRY WOOD CO. E 8925

ALBERTA GOVERNOR TO LOSE RESIDENCE

EDMONTON, April 30 (?).—Hon. W. A. Fallow, Public Works Minister, said today Alberta's Government House will be closed on Tuesday morning.

Hon. J. C. Bowen, Lieutenant-Governor, said he had no announcement to make as to any plans to vacate the building.

At the last session of the Legislature, the House directed that expenditures were not to be made in the 1938-39 fiscal year for the Lieutenant-Governor's upkeep or the costs of His Honor's office.

BOY DROWNED NEAR TACOMA

TACOMA, April 30 (?).—Norman Jensen, thirteen, of Edgewood, was drowned late today at Surprise Lake, eight miles east of here. He was Pierce County's first 1938 drowning victim.

ANNOUNCING . . .

A New, Better, More Economical Leonard Refrigerator

• ILLUMINATED MASTER DIAL
• GLACIER SEALED UNIT
• STAINLESS STEEL ZERO FREEZER
• PRICED AS LOW AS $167.50

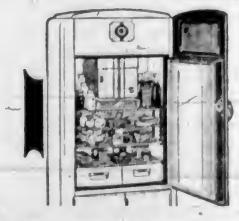

• LEN-A-DOOR FOOT PEDAL
• AUTOMATIC INTERIOR LIGHT
• ICE POPPER CUBE RELEASE
• 4-12 POUNDS ICE AT ONE FREEZING

CONVENIENT TERMS! SEE THE LEONARD TODAY! GENEROUS ALLOWANCES!

AT VICTORIA'S PLUMBING AND HEATING CENTRE

C. J. McDOWELL 1000 DOUGLAS STREET

Next Drama Festival Will Be in Victoria Association Decides

Capt. T. L. Thorpe-Doubble Re-Elected Chairman Of British Columbia Drama Group at General Meeting Held Last Night

THE decision to hold the 1939 British Columbia regional contest of the Dominion Drama Festival in Victoria; and the re-election, by acclamation, of Capt. T. L. Thorpe-Doubble as regional chairman of the British Columbia Drama Festival Association, were two of the principal items of business disposed of at the annual general meeting of the British Columbia Regional Association held last night at the clubrooms of the Victoria Little Theatre Association, 1312 Rockland Avenue.

Capt. Thorpe-Doubble's resume of the past year's work intimated the gratification of his committee in the success of the provincial regional contest held here in March this year, as the result of which the Victoria Beaux Arts' presentation, "Hands Across the Sea," would go to Winnipeg this month to compete in the Dominion finals contest. Two other Vancouver Island plays had taken high ranking, viz., the Nanaimo entry and the Victoria Little Theatre presentation, "Birds of a Feather."

Although Vancouver was not represented at last night's meeting, the chairman read a letter from their committee in which the hope was expressed that "in order to retain interest in the festival in Vancouver" the contest next year might be held in that city. The meeting, however, thought otherwise, speakers recalling that Vancouver had had the regional contest for five consecutive years, and last year had not been able to produce, even from its much larger population, as many plays as were entered by Victoria in the festival here this year. E. T. Simmons, the secretary; James Hewitt, Arthur H. Kerr, and others spoke in favor of holding the festival in Victoria.

CHAIRMAN RE-ELECTED

"It would be a terrific loss to the whole drama movement in Victoria if Captain Thorpe-Doubble resigned the chairmanship of the association," said Mr. Kerr in moving the re-election of the chairman. A similar tribute was paid by the seconder, Mr. Simmons, representing the Beaux Arts Society. Subsequently, following his re-election, the chairman was specially mentioned in a resolution of thanks to the past year's officers, moved by Mrs. D. B. McConnan.

The meeting approved a resolution that $700 of the $720 in the bank be paid to the treasurer of the Beaux Arts Society from the regional contest fund to defray the cost of transporting the cast of "Hands Across the Sea" to Winnipeg. Of this amount $350 has been sent from the Dominion Drama Festival headquarters, Ottawa. The company, it was announced, would leave here on Thursday, May 12, to arrive in Winnipeg on Saturday, May 14.

NEW RULING

The meeting, after considerable discussion, during which some opposition was expressed, adopted a resolution constituting a new ruling whereby organizations accepting fees from the elimination contest committee will be required, should they be unable to put on a full and satisfactory play due to any cause, to make an early report to the elimination contest committee so that the matter may be investigated and restoration or adjustment of fees made with due consideration of all the circumstances.

The question of segregation or non-segregation of the festival adjudicator was introduced, and a majority of the members favored the former, not so much because of their distrust of the adjudicator's integrity as because of what interpretation critics might place on the effect of contact between adjudicators and participants in plays which they had to judge.

A suggestion that invitations might be extended to Oriental teams to compete in the festival was discussed. Members thought plays from such sources might prove a big box office attraction, and the chairman will ask the Ottawa office if they approve.

H. S. Hurn was asked to interview the management of the Empire Theatre with a view to getting some alterations effected before the next festival.

Lovely in Spring Dress

A magnificent flowering dogwood (Cynoxylon floridum) which is growing in the garden of Lieut.-Colonel and Mrs. Belson at Deep Cove, is believed to be one of the few of the species with particularly large "flowers." As a rule the dogwood bracts, commonly known as "flowers," measure one to two and a half inches in length. Many of those on Colonel Belson's tree are over eight inches in diameter, measured from point to point of the bract. Several theories have been suggested as to why the tree should be of such exceptional growth, but botanists have come to no conclusion.

ROME TO BECOME CENTRE OF INTEREST

Continued from Page 1

concerns what Hitler may be willing to do about Czechoslovakia.

France and Great Britain, whose Prime Ministers and Foreign Ministers yesterday concluded a two-day conference, have mapped three-degree steps in an effort to achieve a peaceful solution of th Czechoslovak minority problem.

THREE-POINT PLAN

1. Political—Approaches to Berlin and Praha to seek modification of German demands on Czechoslovakia and Czechoslovak acceptance of as many as possible, consistent with national honor and independence.

2. Economic — Preferential trade agreements with Czechoslovakia, if diplomacy should fail, to free that nation of economic dependence on Germany.

3. Military—The two democracies have let Europe know they are putting more faith in the power of their rearmament through co-ordination of their land, air and naval forces.

BUILDING BY-LAW PASSES

REVELSTOKE, April 30 (CP).—Revelstoke voters today approved a by-law by which $7,000 will be borrowed for the erection of a new school building, housing manual training and home economics classes. The vote was 140 for and eighty-two against.

A PARADE OF THRILLING VALUES

FOR MALLEK'S 26th

ANNIVERSARY

Here Are Two Big Specials Typical of the Great Bargains in This Spectacular Sale

SUITS

Beautifully man-tailored . . . tweeds, men's wear worsteds, novelty materials . . . . black, navy and new shades for Spring and Summer.

Reg. to $25

$10.95 and $14.85

DRESSES

New prints, sheers, crepes, silks . . . all materials, smart styles for all day-time occasions. In several big groups . . . radically reduced to sale prices ranging, from

$7.95

FURS - COATS - SUITS - DRESSES DEEPLY REDUCED

QUALITY OF THE BETTER KIND

Mallek's LIMITED Ready-to-Wear and FURS

SMARTEST SPRING AND SUMMER STYLES

1212 DOUGLAS ST. E 1623

A Prescription Service—Unexcelled

Here we have created an atmosphere of comfort where the few moments necessary to fill your prescription may be pleasantly spent. Prescriptions also called for and delivered—no extra charge

BROAD AT FORT

McGill & Orme LIMITED PRESCRIPTION CHEMISTS

PHONE GARDEN 1196

More time in

SOUTHERN CALIFORNIA

thanks to faster travel!

New Service Bureau Helps Visitors Make Every Minute Count

Some of the Bureau's 26 FREE Services to Visitors

Complimentary tickets to leading national radio broadcasts, polo games, famous Huntington Library and Art Gallery, etc.

Illustrated guide books, picture and sightseeing maps and complete information about all vacation attractions.

Guest cards for visitors at private beach clubs and angling clubs.

Personal sightseeing itineraries for any length of stay.

Inspection tours aboard U. S. battleships and through interesting Los Angeles County wineries, fruit packing and industrial plants.

Receiving letters for visitors (have mail addressed to 505 West 6th St., Los Angeles), help in locating friends or relatives here, many other services.

AMERICA IS SHRINKING!

MORE FUN TOO

THANKS TO THIS NEW HOSPITALITY SERVICE

When vacation time is limited, it's especially important to make every minute count. That's why we've established, at our Official Information Bureau, 505 West 6th St., Los Angeles, a unique new service to help you plan your fun when you get here. Visit this Bureau after you arrive; its services are FREE.

Shorter travel time by all methods of transportation has cut the time to Southern California so drastically that even a two-weeks vacation (16 days counting the weekends) is ample. By plane you can be here in a few hours; by train, the day after tomorrow. By car or bus you can have 8 or more days actually here. By any method, the trip itself is part of your vacation. Costs here average 22.8% under those of 20 other leading U. S. resorts.

The 26 FREE services offered at our Information Bureau (see samples at left) eliminate all fuss and delay in deciding how and what to do and see while here—beaches, mountains, islands, sports, night life, celebrities, cities like Hollywood, Pasadena, Long Beach, Beverly Hills, Santa Monica, Glendale, Pomona—in this playground of cool nights and rainless summer days.

By visiting this Bureau and using its services, you'll be sure to pack the most possible fun into your visit.

FREE: Automatic Trip Planner

This 80-page Official Guide—widely acclaimed by travel experts—plans your trip for you from start to finish: what to do and see, how to get here: time required, itemized costs, plus nearly 200 photographs, maps, etc. . . facts only this non-profit, community organization has. Coupon brings it FREE—send now.

The All-Year Club of SOUTHERN CALIFORNIA

Come for a glorious vacation. Advise anyone not to come seeking employment, lest he be disappointed; but for tourists, attractions are unlimited.

MAIL COUPON TODAY

All-Year Club of Southern California
Sec. 4b-D, 629 So. Hill St., Los Angeles, Cal.

Send me free book with complete details (including costs) of a Southern California vacation. Also send free routing by ☐ auto, ☐ rail, ☐ plane, ☐ bus. Also send free booklets about counties checked: ☐ Los Angeles ☐ Orange, ☐ Riverside, ☐ Santa Barbara, ☐ Inyo, ☐ San Diego, ☐ Ventura, ☐ San Bernardino, ☐ Kern, ☐ Imperial

Name _____
Street _____
City _____
State _____ (Please print)

VICTORIA CHOIR AWARDED TROPHY

Continued from Page 1

SCHOOL CLASSES

Folk dancing, public school, under ten—Duncan Elementary School, Miss S. Dwyer.

Solo dance, boys under thirteen—Mervyn Treleman, Courtenay, and Ronald Aitken, Cumberland, tied, 82; Raymon Kynock, Nanaimo, 81.

Guides and Brownies—First Cowichan Brownies, 158; Nanaimo Brownies, 157.

Girl Guides—Duncan Queen Margaret's School Guides, 166; First Cowichan Guides, 165.

Pas Deux—Elsie Dakers and Isabel Wilkinson, Cumberland, 86; Glen Lashman and Kazu Toyato, Duncan, 85.

Private schools, under ten years—Gwen Dalby School "B," Comox.

Dance, any group of four, under seventeen years—Phillis Atchison's School "B," Duncan, 86; Western School of Dancing, Duncan, 84; Gwen Dalby School "B," Comox, 83.

Minuet, under seventeen years, three couples—Western School of Dancing, Duncan, 85; Phyllis Addison's School, Gwen Dalby School "C," 82; Gwen Dalby School "B," Gwen Dalby School "A," 80.

SOLO CONTESTANTS

Solo, under fifteen years—Elsie Dakers, Cumberland, 83; Mervyn Freleman, Courtenay, 82; Beverley Briggs, Courtenay; Joan Auchinvole, Union Bay, and Glenys Lashmar, Duncan, tied, 81.

Private schools, under seventeen years—Gwen Dalby School of Dancing, Comox, 160.

Solo, fifteen years and over—Agnes Russel, Nanaimo, 85; Helen Williams, Cumberland, 83; D. Henderson, Cumberland, 81.

Private schools, under fifteen years—Phyllis Addison's School, Nanaimo, 160; Gwen Dalby School "A," Comox, 158; Gwen Dalby School "B," Comox, 156.

Irish country dance—Cumberland Folk Dancers, 160.

Country dance, adults—Cumberland Folk Dancers, 85.

Elocution, rural schools—Boys under thirteen: Peter Matador, Brechin, 80. Girls under sixteen: Helen Street, Nanaimo, 84; Jean Semple and Marjorie Ganner (tied), 83. Girls or boys under eight years: Melvie Clarke, Brechin, 82; Barbara Martin, Brechin, 80. Girls under ten: Lorraine Dick, Brechin, 82; Yvonne Gilmour, Harewood, 80. Boys under ten years: Jack Elsey, Brechin, 82; Alfred Spencer, Harewood, 81; Dennis Best, Brechin, 80. Girls under thirteen years: Catherine Buchanan, 83; Audrey Story and Irene Mikleburgh (tied), 82; Sylvia Bradwell, Isabel Leaske (Harewood School), 81.

Elocution, public schools—Boys under ten years: Earle Bowen, Nanaimo, 82. Boys or girls under eight years: Marion Ashworth, Duncan, 80; Roy Lashmar, Duncan, 79. Girls under ten years: Lee Ming Thom, Duncan, 86; Marty Witham, Duncan, 84; Margaret Mowbray, Duncan, 83. Girls under thirteen years: Pamela Sankey and Margaret Powell, Duncan (tied), 87; Susan Anketell-Jones, Duncan, 86; Beverley Burnip, Silvia Stewart and Elsie Lloyd, Duncan, 85. Boys under sixteen: Alan Taylor, Nanaimo, 86; Raymond Manser, Nanaimo, 84; Eric Dakin, Nanaimo, 83.

Will Be New Pastor At First United

REV. HUGH A. McLEOD, M.A., B.D.

PASTOR of Robertson United Church, Edmonton, for the past seven years, who has accepted an unanimous call to the pastorate of Victoria First United Church, succeeding Rev. Dr. W. G. Wilson, whose resignation will take effect at the end of June. Mr. McLeod's new duties will commence on July 1.

MAN MISSING SINCE MINOR CAR ACCIDENT

OREGON CITY, Ore., April 30 (AP).—The disappearance of Paul Ehmer, thirty-three, Portland, after a minor automobile accident here April 11, still puzzled relatives and state police today. The last seen of him was as he walked away from the scene after talking for some time with the other driver, Henry Copeland.

MAURICE CARMICHAEL
Manufacturing Silversmiths
MAKERS OF HIGHEST QUALITY SILVERWARE
SPECIALISTS IN REPAIRS AND REPLATING
Established 1930. 1073 FORT STREET, VICTORIA, B.C.

TWO HURT WHEN FACTIONS CLASH

May Day Parade in Toronto Park Marred By Fighting And Taunting

TORONTO, April 30 (CP). — Two girls received minor injuries when rival factions clashed as Toronto's May Day parade neared the Queen's Park bandstand today.

A group of young men and women, termed "Trotzkyites" by Parade Marshal Fred Collins, hurled jibes at the marchers. Soon fists flew and two of the girls were knocked down.

In another section of the park, an angry mob of paraders, incensed at taunts and jibes about Communism hurled at them by St. Michael's College students, swarmed the park end of the college in a vain attempt to get at their tormentors.

POLICE FORM BARRICADE

While a frantic chairman pleaded from the bandstand for paraders to disregard "the remarks of foolish schoolboys," mounted and motorcycle police formed a barricade in front of the college building.

Students formed a group behind the police lines and continued to berate their would-be attackers. Police, however, were able to subdue the angry mob after a short, sharp tussle.

JAPANESE EVADE TRADE AGREEMENT

CAPETOWN (BUF). — New Japanese evasions of South African customs, defeating the objects of the Ottawa Agreement, are described in the South African clothing trades journal, The Buyer.

Dresses are being landed in the Union at a price less in many cases than the duty alone would be if the fabric from which they are made were imported in the piece, it is alleged.

The Buyer states that the most important advantage to the soft goods trade from the Ottawa Agreement was the imposition of specific duties on rayon and cotton piece-goods to shut Japan out of the cheap piece-goods trade.

The Japanese, however, have found a way of evading this by importing cheap made-up dresses on which the duties are 15 per cent ad valorem. Where the price of Japanese fabric might be increased by some eighteen pence on a dress length at landing, the made-up dress of the same fabric had no such increase—only an ad valorem duty.

GARDEN CHAIRS, up, from $1.25

GARDEN STOOLS, up, from 55c

Standard Furniture
737 YATES

NOTICE

To Members of the Victoria and District Painters' and Paperhangers' Association:

On and after May 1, 1938, Painters' wages will be 65c per hour; the scale arranged by the Master Painters of the Victoria Builders' Exchange.

Members will govern themselves accordingly.

E. W. MERRIMAN, Secretary.

The Daily Colonist

Established 1858

The Colonist Printing and Publishing Company, Limited Liability

J. L. Tait, Managing Director

Subscription Rates by City Carrier:

Yearly	$12.00
Monthly	1.00

All subscriptions payable in advance. Mail subscribers are requested to make all remittances direct to The Daily Colonist.

Subscribers in ordering change of address should be particular to give both old and new addresses.

Subscription Rates by Mail:

To Canada, British Empire, United States and Mexico:

Yearly	$6.00
Half-Yearly	3.00
Quarterly	1.50

To All Other Countries:

Yearly	$18.00
Monthly	1.50

Sunday, May 1, 1938

CANADA AND EMPIRE

Since the defences of Canada are for Canada alone, as has been so frequently enunciated by the Minister of National Defence, it is probably a work of supererogation to advocate that one element at least of those defences should be developed for the purposes of Imperial co-operation. In the light of the latest British Budget and the sacrifices it implies for purposes of Empire defence, it would be but a matter of common decency that this country should make a gesture and have a settled plan whereby it can play a part, no matter how small, in bearing its share of defence of a common heritage.

It was stated in the British House of Commons a few weeks ago by Mr. Winston Churchill that Germany has double the number of Great Britain's first line airplanes. Great Britain intends to double production, and is seeking to have machines constructed in both Canada and the United States, as well as doing what is possible by reason of her own resources. The statement made by Mr. Churchill is substantiated by General Weygand, of France, and there is every reason to believe it to be true. To capture equality of strength in the air, Great Britain must put forward a great effort. This is a matter in which Canada could assist, not only by selling airplanes to Great Britain, but by building them for herself to be used for the purposes of Imperial defence, if necessary.

Mr. Mackenzie King is to speak in Parliament on the subject of Canada's foreign policy. It would be far more to the purpose, from the standpoint of this country's voice in such foreign policy, were he to tell the people what Canada is prepared to do in the matter of Imperial co-operation. It is that purpose that will decide the strength of the Dominion's voice in the counsels of the nations. So far, what Canada is doing for defence is for herself alone. The time has come, in view of Great Britain's unprecedented preoccupation with armaments, for Canada to lend a hand in the defence of the Empire. There is an indication that she can do this, perhaps better than in any other way, by building first line airplanes.

This country is spending some $34,000,000 for defence. Full recognition of her responsibilities as a member of the British Empire would decree a far greater effort than this, for the fact is that if the Dominion were spending $200,000,000 annually for defensive purposes it would still be doing less proportionately than are the taxpayers of Great Britain. Canada could recover some of the self-respect that has been lost through failure to realize her responsibilities by determining to build some hundreds of first line airplanes, not for her own defence alone, but for the defence of the Empire of which she is a part.

LIVING LITERATURE

In the life of individuals as well as of nations the greatest need that persists throughout time is that of some absolute standard, of a sense of direction, of a goal ahead. Humanity in its struggle onwards is confined in certain limits, beset with drawbacks, handicapped by deficiencies and the slave of shortcomings. These cannot be blamed on environmental difficulties, for what is created by man can be reformed by him. He can acquire a moral sense, have an absolute standard, see a goal ahead. Wherein there is lack of ability in achieving these ends means that the power inherent is not exercised, and so the world becomes the victim of a depreciation of moral currencies. In casting about for a new stability it fails to accept the Christian ideal; it will not put its faith in "a city which hath foundations, whose Builder and Maker is God."

The foundations of human training are always in their beginnings from generation to generation. It remains now as always in the processes of time that the greatest function of education is that of inculcating the habit of self-discipline, which in its broadest interpretation is the ability to do the right thing at the right time and in the right way. This means practising consistently a habit both of mind and body that is stable. He who is nervously undisciplined is in an unhappy condition, because he reacts violently to small things. That is one of the handicapping factors in present-day civilization. The antidote lies in self-discipline, which protects its possessor from any undue strain from conflicts without and from irritations within. What the attainment of an absolute standard that will give stability means is a new energy of higher purpose, that which enables those who cultivate it to recognize their own limitations, but at the same time to appreciate that there is a law of compensation in the moral as well as in the physical sphere. This outlook prevents the individual from following after strange gods; it gives a purpose and a goal in life, and a stability to life's energies.

There are certain standards of education decreed in the present day which claim to set forth the highest principles of morality. They do not, because they exclude the Bible from the schools. Of all forms of art, literature has the strongest lien on immortality. The Bible is the greatest of living literature; it is a collection of writings that more than any other has been examined with the closest scrutiny. Its fundamental worth and character, its value as a guide to life and conduct, the coherence it gives in its varied parts to the principle and purpose of Revelation, how it depicts man's need of God and God's search for man, have all been ratified by the experience of the ages. It is neglect of the Bible, a neglect emphasized in education itself, that separates mankind from the power and love of God. It is that neglect that means the cries of the human spirit remain unanswered, and men, because of lack of spirituality in their souls, cannot walk firmly or joyously through the ways of a vanquished world, but instead remain bondsmen in that world when they might become its lords.

The Bible is the manual of Christianity. Ought it not to be a main purpose of education to free the spirit from pitiable weakness of will, from terrors, from the fear that waits upon the far horizon? It is the experience of those who have made Christianity the guiding principle of their lives that they have walked from bondage into liberty; that there is awakened within them the cry for deliverance, the quest for perfection. They acquire eternity in their hearts, no matter how they may be occupied with the things that pass away; they seek not only for light, but for peace, and they become indued with that energy and freedom of soul which peace alone can give. They have found an answer to the timeless and universal cry of: Who shall deliver us? They have learned the whole duty of man through the medium of a living literature and the faith it inspires. "This," says Ecclesiastes, "is the end of the matter; all hath been heard; fear God, and keep His commandments; for this is the whole duty of man. For God shall bring every work into judgment, with every hidden thing, whether it be good or whether it be evil."

No man may deny the power of the Gospel on human society. One of the principles of knowledge that it portrays is to abolish the distinction between the sacred and the secular and to consecrate the whole of life. It teaches the individual that he is a member of a great whole and cannot live unto himself alone. It is what promotes the moral sense and fosters the spiritual vision. It points to freedom as the birthright of the human spirit, and how that freedom may grow into an ordered liberty through self-discipline. The literature of Christianity points, too, to a lofty purpose, to a high ideal, the pursuit of which is to acquire character in the likeness of the Saviour of mankind—the pattern of true living, and the power to make it one's own. Perhaps the effect of the living literature of Christianity is well expressed in the manner in which it inspires magnanimity, which, in its widest significance, implies penitence as well as power, a sympathy that issues in love and the leadership given in spiritual qualities. If it is to be a purpose of education to make men and women steadfast, elated and full of hope, it is necessary that they should be inculcated with the highest principles of morality which enable them to overcome, like Milton's Samson, "through plain heroic magnitude of mind."

It is by the developments of the spirit that the standard of perfections must be judged. The progress, or movement, of secular civilization may contain no principles, no purpose, and may be only a meaningless phantasmagoria in life. Often enough it is passing fashions and current opinions that have beguiled men and women away from the estimate of things as they are and stultified their ability to see them in relation to their reality. In order to acquire stability in vision there must be conviction of the reality of a moral purpose in the way the world is ordered; there must be self-discipline; there must be a sense of true values. The inculcation of the highest principles of morality in education has no place for strange gods. It is concentrated on establishing the conviction of the reality of that which has its source and end in the spiritual. The end of the living literature of the Bible is to lead men back to God, back to the moral and stable attainment of that which is revealed in the effulgence of a Divine love.

A few weeks ago it was considered of sufficient public interest to cable The London Times that snow had fallen in South Dakota. This leads Major-General J. Hanbury Williams to ask what it must be like in North Dakota, and he recalls that the editor of The Freesendon Advertiser said: "I understand that a bride recently arrived from England kneads bread with her gloves on. The editor of this old Rag of Freedom needs bread with his shirt on, he needs bread with his pants on, and unless some of the delinquent subscribers to this journal pay up before long, he'll need bread without a d——d thing on, and North Dakota ain't no Garden of Edom in the Winter time."

Dr. Nicholas Murray Butler, perhaps the leading educational authority in the United States, asks: "What is it that has caused the intellectual and moral paralysis which holds nations in its grip?" He should know, since people are very largely what education makes them.

The Weather

Meteorological Office, Victoria, B.C., at 7.00 p.m., April 30, 1938.

SYNOPSIS OF WEATHER CONDITIONS

Pressure remains high south of Vancouver Island. A shallow depression passing inland from Queen Charlotte Islands has caused light showers on the British Columbia Coast, but the weather has been fair and moderately warm in the Interior, and also in the Prairie Provinces.

PRECIPITATION AND TEMPERATURES

(Precipitation for twelve hours to 5:00 p.m.; temperatures for twenty-four hours.)

	Precipitation	Min.	Max.
Victoria	--	46	[illegible]
Nanaimo	--	40	64
Vancouver	--	[illegible]	[illegible]
Kamloops	--	40	66
Prince George	--	20	52
Estevan Point	.22	48	52
Prince Rupert	.02	38	48
Langara	.18	40	42
Atlin	--	32	46
Dawson	--	38	56
Seattle	--	48	68
Portland	--	50	66
San Francisco	.01	52	58
Spokane	--	42	76
Los Angeles	.24	48	56
Penticton	--	40	--
Kelowna	--	40	67
Grand Forks	--	40	80
Nelson	--	40	76
Kaslo	--	40	--
Cranbrook	--	35	70
Calgary	--	40	66
Edmonton	--	28	64
Swift Current	--	40	68
Moose Jaw	--	40	68
Prince Albert	--	34	68
Qu'Appelle	--	42	66
Winnipeg	--	46	70

SATURDAY

Minimum	46
Maximum	62
Average	54
Minimum on the grass	33

Weather, cloudy; sunshine, 3 hrs., 6 mins.

5:00 P.M. WEATHER REPORTS

Victoria — Barometer, 29.92; wind, W., 18 miles; cloudy.

Vancouver—Barometer, 29.92; wind, SW., 6 miles; cloudy.

Kamloops—Barometer, 29.82; calm; cloudy.

Prince George—Barometer, 29.70; wind, S., 6 miles; cloudy.

Prince Rupert — Barometer, 29.68; wind, NW., 4 miles, raining.

Langara—Barometer, 29.72; wind, E., 4 miles; raining.

Estevan Point—Barometer, 30.00; wind, SE., 6 miles, raining.

Tatoosh—Barometer, 30.00; wind, SW., 12 miles; raining.

Portland — Barometer, 29.98; wind, S., 10 miles; cloudy.

Seattle—Barometer, 29.90; wind, NW., 10 miles; fair.

San Francisco—Barometer, 30.04, wind, W., 14 miles; cloudy.

Note and Comment

By Sandham Graves

Look your last on that caricature of all caricatures, that hideous insult to the intelligence of humanity, that slanderous slap at a hard-working and honorable profession, the film reporter. He is going. Poor fellow, he never was all there!

• • •

For long the silver screen has been culpable in this matter; for too long. Film reporters have been shown daily in theatres around the world as a hybrid breed; part gangsters, part extortionists, part pool-hall habitues, part everything that was unreal and slanderous. Heaven help us, that was supposed to be dramatic.

• • •

If there was a tough-looking customer in a telephone booth, putting plugged nickels into a pay 'phone and talking out of the corner of his mouth, with one hand over the mouthpiece, that was a film reporter. The audience knew it at once. Were not reporters tough-looking people who talked out of the corners of their mouths?

• • •

If there was a perfectly stunning-looking girl coming off a boat, with a horde of raving maniacs milling around her, pointing at her clothes, pulling at her parcels, leering lasciviously, with grimy note-books and poised pencils in their hands, they were film reporters. The audience knew it the moment they called her "Baby." They covered the waterfront!

• • •

If there was a back parlor where three men crouched over a frowsy, clothed table with bottles and glasses on it, the sodden-looking individual with the seedy hat, glazed eyes, and crooked tie, was the film reporter. He couldn't be anything else. Audiences knew it the moment the barmaid came in and said: "Mr. Frank, Mr. Frank, your paper is calling—— Oh! What can I do? He's passed out!" Did not all reporters do that?

• • •

If there was an interior shot of a lunatic asylum, with crazy people playing with pots, paste, and scissors, shouting at six telephones at once, why, that was the city news room. It just had to be. There was the city editor, with a half-chewed cigar in his mouth, in his vocabulary, even. What did the city editor do? He read the rival sheet with mumbled curses, cigar and all. He fired the film reporter. That was the message to the barmaid. Every audience knew that!

• • •

What did the poor fellow do then? No need to ask. You saw him many a time doing a nifty little second-story job, breaking and entering a home with a brownstone front; conking the butler on the head with his own card-tray; forcing his way into the bride's bedroom; doodling pencilled circles on the silk-lined walls; threatening to kill himself unless she eloped with him, jobless and all as he was. That was how reporters lived, of course it was!

• • •

Or perhaps you saw him down at Casey's joint across the railway tracks, talking to Slug Spumonini, Fits McTigue, Scarface Allini, Slugger McNoodle, Baby-Faced Helcat, or any of the River Gang, on intimate terms. Talking about hot feet and squealing, or G-men and burning; or about taking someone for a ride. Sure, they were pals of the film reporter. He knew them all. The audience didn't have to wait until Slugger McNoodle said: "Ya betcha, Kid, anything for the Gentlemen of the Press." They knew the gang would come through!

• • •

Then again you saw him up in the air liner, when the pilot and co-pilot were shot dead, and the film reporter struggled alone with an armed maniac; took his gun from him, beat him over the head with it, took over the controls of the air liner, flew it through lightning and cyclones without any training, and landed right in the front garden of the oil magnate — er, saving the magnate's honor. Of course you did. All reporters do that. That was how he won back his job on the paper. The magnate bought the whole paper especially for him. Magnates are like that.

• • •

Through it all, however, the silver screen missed a little something about the reporter; a few of the salient facts of his existence, in fact. The reporter in real life has to work sometimes. Usually he is a teetotaller. Quite often he has a wife and family, and does not beat them. His integrity is beyond question, or else he does not remain a reporter. To meet the public he must be courteous and pleasant. To know what it's all about, he must have some brains. To understand finance, economics, politics, science, art, athletics, and a few other things, he must keep well posted, in his own time. He is apt to regard his calling as a profession, and his duties as one form of public service. Nor is there any time clock in his day. That goes for society reporters, too.

• • •

So look your last on the film reporter. He is going. It is about time. Newspaper publishers and editors of this continent have at last said a little something to Hollywood's film czar, Will Hays. Mr. Hays has said he will see what can be done about it. While Hollywood is about it, perhaps it could scrap the comic policeman, the drunken aviator, women on board naval vessels, and a few other absurdities at the same time. They never would be missed. Like the film reporter, they never existed except on the silver screen!

The Observation Car

By THE EDITORIAL STAFF

Today Is May Day

Today is May Day, a day upon which Labor in free countries marks the passing of another year in struggle for the uplift of those who toil in the fields of industry. On this May Day, Labor may well turn towards the happenings in countries not so free as this Dominion and see how workers fare. To men pressed by their wants all change is ever welcome. But could they see the results of the change or be guided by men who had their hearts with the workers, much that has happened to our brothers might have been prevented in those countries now boasting dictatorships. Canadian workers watch the struggle between two great forces of unionized labor in the United States and look with some concern on the possibilities of the cleavage. Workers might well heed the warning — "The world's a wood in which all lose their way, though by a different path each goes astray."—R.A.G.

• • •

Unusual Sight

While our tobacconist friend was busily engaged in dressing a window with his usual skill, a customer dropped in to purchase a packet of weeds and kill half an our of his employer's time. After squandering a dime, he drew a folded piece of paper out of his pocket and remarked: "I have something here that you have not seen for a long time, Mac. In fact it is something that you have not seen for perhaps many years." He kept up the mysterious conversation until Mac stepped out of the window, simply burning with curiosity. "What have you got there that I have not seen for years?" he fairly bellowed. The customer grinned and replied: "A receipted bill" . . . In the course of shaving, Aubrey had the misfortune to break a safety razor blade that had glided over his stiff stubble for a whole month. To Aubrey, it was like losing an old friend. He suddenly thought of the hard-working janitor. If he threw the broken blade in his wastebasket, the man might receive a severe cut in picking it up. For fully ten minutes Aubrey wandered about his quarters, seeking a crack in the wall or a gap in the woodwork in which he might bury the blade. Not to be outdone, he emptied the tobacco out of a half-pound tin, dropped in the blade and carefully put the tin in his wastebasket.—G.B.

• • •

British Enthusiasm

One is apt to regard the average Englishman as lacking in exuberancy, yet at times your Englishman can be just as demonstrative as the next fellow. In witness of this, an English newspaper tells of the departure of Dean Spencer Elliott to take up his appointment in Christ Church Cathedral, Victoria. As the Ss. Manchester City sailed down the Manchester Ship Canal the banks were lined for miles with friends and well-wishers, many of whom vigorously brandished Union Jacks. Householders appeared on their doorsteps, handkerchiefs waved from nearly every window, and "workmen from neighboring factories, risking life and limb, clambered up the girders of the bridges and stood silhouetted against the skyline." Cheering crowds of schoolchildren ran alongside the ship, and a procession of motor cars and cycles furnished an escort as far as the roads would permit.—R.M.

• • •

A Floral Paradise

Attention was drawn to the beauty of the native flora among the oaks in the Uplands by R. M. in this column the other day. We went to see the sight for ourselves and marveled at the blue and yellow carpet that flanks the east side of Cadboro Bay Road northward from the intersection of Lansdowne Road. The blue flowers are the camas, and the yellow, buttercups with a scattering of dandelions. Treading among the floral carpet we chanced across one of those rarities, a white camas, and within a few feet we discovered, in addition to the predominating camas and buttercups, shooting stars or peacocks, chocolate lilies or fritillaria, bunches of yellow violets with uncommonly long stems, purple vetch, dwarf lupins, and white rock or cerastium. A thoughtful public has refrained from picking these wild flowers, leaving them for the enjoyment of all persons.—H.C.M.

FIFTY YEARS AGO TODAY

(From The Daily Colonist of May 1, 1888)

Makes Start on New Building—"Actions speak louder than words." This is so in the case of D. J. Pemberton, who has already commenced operations on his new building at the corner of Fort and Broad Streets. The new building will have a frontage from the corner to Redgrave & Ella's confectionery store, and when finished will be an ornament to the street.

Wagon Is Broken—Yesterday, while W. P. Janes' team were leaving Duncan station, they became frightened at an iron tank that was on the wagon and commenced to run. The driver losing control of them, they bolted, breaking the wagon and doing considerable damage otherwise.

Is Elected President—At a meeting of the Surrey Agricultural Society held on Tuesday last, A. Ferguson, of Elgin, Mud Bay, was unanimously elected president of the society to take the place of Mr. Chantrell, who resigned that office. The election of Mr. Ferguson, who is well known in Victoria for his intimate knowledge of agricultural matters, has given great satisfaction to the members of the society.

Letters to the Editor

No letter to the Editor will be inserted except over the proper signature and address of the writer. This rule admits of no exception. No letter should exceed 500 words in length.

MISLEADING MOVIES

Sir,—Last week I saw the motion picture, "Tundra," which has been so highly spoken of as a Nature picture. The plot is very good, displaying great heroism and perseverance on the part of a young medical man whilst on his way to succor a disease-stricken Eskimo village. But the scenes depicting wild life were absurd. The district where the incidents took place was said to be in Northern Alaska and animals were shown whose habitat is not within hundreds of miles of that area. For instance, a cougar was shown. I don't think that this animal is found north of British Columbia and possibly its most northern limit is the Lillooet district. White-tail deer were shown. It is doubtful if this deer ranges north of the C.P.R. main line. I have only heard of its occurr in the Okanagan country. A herd of musk-oxen was shown. This animal does not occur anything like as far to the west as the country which was shown on the map. The herd shown in the picture adopted a very aggressive attitude, chasing the doctor, who had to take refuge in a fair-sized tree. I have always heard that the musk-ox is a somewhat timid animal and not likely to attack man.

According to accounts given by Lord Lonsdale, Warburton Pike, Caspar Whitney, and others, this animal is never met with south of the Barren Grounds, which are totally devoid of timber. Another picture showed a perfect swarm of Canadian porcupine. Whilst in Northern Ontario I frequently encountered this animal, but only sparingly. I am not aware that it is gregarious. I have always been told that Nature pictures shown on the screen were to instruct the public on animal life and habits. Those which show the late Grey Owl's experience with the beaver are most accurate and informing, but I consider the animal pictures in "Tundra" somewhat misleading.

J. LOWTHER.

912 Douglas Street, Victoria, B.C.
April 26, 1938.

CRUELTY TO AN ANIMAL

Sir,—On Friday, April 22, soon after 8 o'clock in the morning, some fiend shot and broke the left hind leg of our little fox terrier. He had not been out of the house for more than two minutes when he was back with a piece shot out of the bone. To some people a dog is only a dog, but to most boys a dog is his most treasured companion, and this one was the chum of our son, left in our care. It seems to me that this neighborhood must harbor an animal with a yellow stripe down its back, or some lad who has not sufficient intelligence to be trusted with a toy gun. We would like to know if there was any reason for shooting our dog, because we do not intend to be without one.

(MRS.) D. B. FAIRWEATHER.

R.R. 2, Saseenos, Victoria, B.C.
April 26, 1938.

PACIFIC DEFENCES

Sir,—With references to the speech by the Defence Minister, reported in your issue of the 21st instant, the Defence Minister is reported to have said: "It was suitable (Sidney) for both land and seaplanes, while at Barkley Sound no site could be found where an airdrome for land craft could be constructed at a reasonable cost."

I do not think that the Defence Minister's advisers surveyed the Barkley Sound area very closely for airdromes. Suitable landings could easily be found in or near Alberni; there are a number of lakes around the coastline of Barkley Sound that could easily be converted to both land and seaplane uses.

"The weather was better, and the site more sheltered than at Barkley Sound."

I think that this paragraph was born of timidity among the Ottawa sailors. The Maquinna, the Norah and numbers of other smaller coasting craft call at West Coast ports day in and day out. Winter or Summer alike. If the chiefs of the Canadian Navy dislike the weather at Barkley Sound they might revert to the old-time navy usage and borrow one or two C.P.R. skippers as sailing masters. A navy that cannot keep the sea in all weathers is not of much use to Canada. One remembers that part of Nelson's success was due to the fact that Gantheaume and Villeneuve often went to fight with seasick crews due to prolonged stays in harbor.

The drydock is in the right place at Esquimalt only if our defences are based on Barkley Sound. Such aids to naval warfare as are better sited some distance behind the advanced fighting line. A cluster of docks, shops and forts—plus a city—will in war time, attract hostile planes.

Throughout his speech the Defence Minister consistently ignored the fact that a hostile force in possession of Barkley Sound could easily turn his kindergarten defences at Victoria, Vancouver and Johnstone Strait.

CHARLES FLICK, Lieut.-Col.,
(Retired) Canadian Militia.

Mayne Island, B.C., April 29, 1938.

OPTICAL EYE-TEMS

By GORDON SHAW

The image that falls on the plate or film of a camera is upside down and so is the image that falls on the retina of the eye. So we say the eye sees upside down. However, this is automatically taken care of so that the brain sees right side up.

To focus a reading glass or camera, you move it nearer to or farther from the object until you get a clear image. The eyes of some animals are focused the same way—by pushing the lens backward or forward. But the human eye is focused automatically by the ciliary or "accommodation muscles" which change the shape of the lens. When at rest the lens is quite flat and is focused on objects more than twenty feet away. For nearby objects, the muscles make the lens rounder and thicker. If the eye lens does not work properly, eye glasses may be needed to perfect the vision by aiding the natural lens.

SUNRISE AND SUNSET

APRIL

Time of sunrise and sunset (Pacific standard time), at Victoria, B.C., for the month of April, 1938

Date	Sunrise	Sunset	Date	Sunrise	Sunset
1	5 53	18 43	16	5 22	19 05
2	5 51	18 45	17	5 20	19 07
3	5 48	18 46	18	5 18	19 08
4	5 46	18 47	19	5 16	19 09
5	5 44	18 49	20	5 15	19 11
6	5 42	18 50	21	5 13	19 12
7	5 40	18 52	22	5 11	19 14
8	5 38	18 53	23	5 09	19 15
9	5 36	18 55	24	5 07	19 17
10	5 34	18 56	25	5 05	19 18
11	5 32	18 58	26	5 03	19 20
12	5 30	18 59	27	5 02	19 21
13	5 28	19 00	28	5 00	19 23
14	5 26	19 02	29	4 58	19 24
15	5 24	19 03	30	4 56	19 26

The Meteorological Observatory,
Gonzales Heights, Victoria, B.C.

"What letter come after 'h'," demanded the teacher.

"Please, Miss, I don't know," answered Tommy.

"Well what have I on each side of my nose?" pressed the teacher.

"Looks like powder, Miss," said Tommy.

FORD "60"

Designed in England . . . Now it Sweeps the World!

THERE was a time when it was thought that to get maximum gasoline economy one had to ride in an uncomfortably small car. The Ford engineers at the great Dagenham factory near London exploded that theory! The first Ford V-8 "60" was developed in England. It has exactly the same size body as the big "85"; same Centre-Poise Ride, Safety Glass in all windows, same Easy Action Safety Brakes . . . everything the same except that it has the "More Mileage Motor."

All models are available at prices from

$960 to $1072

National Motor Co., Ltd.

819 YATES STREET

for DOMINION HOME LOANS

SEE

Pemberton & Son Limited

625 FORT STREET PHONE G 8124

Special Selection JIGGER CO-ATS $5.90

DICK'S DRESS SHOPPE

1324 DOUGLAS ST. PHONE E 7552

CROSS' FERNWOOD MARKET

At 2007 Fernwood Road

AT THE END OF THE CAR TERMINUS

• All New Equipment • Modern Refrigeration
• Up to Date and Sanitary in Every Way

Phone G 6813. We Deliver

FRED MEADS, Manager

1936 BUICK COUPE

Excellent Condition
FOR SALE CHEAP
As Owner Leaving City
G 6818

THEY'RE PERFECT!

Selected for fine color and brilliancy, every Bluebird diamond carries a guarantee of perfection. Buy safely and ask for

BLUEBIRD

REGISTERED DIAMOND RINGS
Budget Terms

ROSE'S, LTD.

Jewelers and Opticians 1217 Douglas St.

Cranleigh House School

FOR BOYS

The Oak Bay Day School. Preparatory and High.

C. V. MILTON

Cadboro Bay Road P 8014

STOCKER'S SECURITY STORAGE LTD.

VICTORIA'S FINEST FURNITURE • WAREHOUSE MOVING • PACKING

• PHONE G 8181 •

GOOD WILL TOUR TO BE RECEIVED

Mayor McGavin to Welcome Visiting Kiwanians at Breakfast Tuesday

CLUB CALENDAR.

MONDAY — Gyro Club, luncheon meeting, Empress Hotel, 12:10 p.m.

TUESDAY — Kiwanis Club, breakfast meeting, Empress Hotel, 7:45 a.m.

WEDNESDAY—Business and Professional Women's Club, decorated table display, Empress Hotel, 2 p.m.

THURSDAY—Rotary Club, luncheon meeting, Empress Hotel, 12:10 p.m.

Mayor Andrew McGavin will give the annual good will tour of Kiwanis clubs of the Northwest district an official welcome at the breakfast meeting here on Tuesday morning. The programme will be provided by the visitors.

The Vancouver caravan, numbering 100 members, their wives and lady friends will arrive here under the direction of Leo M. Sweeney, Vancouver. They will be joined by about ten Victoria members in three cars, and will embark on the Ss. Iroquois for Port Angeles, after breakfast. They will also visit the Bellingham, Everett, Port Ludlow and Edmonds clubs.

MAYOR ANDREW McGAVIN

Albert "Red" Martin, local basketball player, who recently returned from an extended tour as a member of the House of David basketball team, will be the Gyro Club speaker tomorrow. It is expected Martin will give his impressions of professional basketball, and relate a few of his experiences on the road.

"PRECIOUS STONES"

M. J. Little, local jeweler, will speak to the Rotary Club at its luncheon next Thursday on "Precious Stones." An added attraction in the form of vocal entertainment is also being arranged.

In co-operation with the Junior W.A. of the Royal Jubilee Hospital, the Business and Professional Women's Club, next Wednesday afternoon and evening, will present its annual decorated table display. The exhibition will be held from 2 to 10 o'clock in the Empress Hotel ballroom. The Business and Professional Women's Club share of the proceeds will be devoted towards the Bay Wigley Memorial Scholarship.

When it comes to meat ask for —
RED BRAND
You can't go wrong on these selected cuts, each stamped with the Government mark as the highest quality. We carry nothing but Red and Blue brand meats throughout our store.
STUART'S MEAT MARKET
1409 Douglas St. Phone G 7138

NEW METHOD ADDS FUR STORAGE AND CLEANING SERVICE

Extensive Improvement Completed at North Park Street Plant—Moth, Fire and Burglar Proof Vaults Constructed for Storage of Valuable Furs and Garments

NEW Method Laundries, Ltd., have recently completed extensive building operations in connection with its two large plants on North Park Street. With the completion of these alterations and additions, the company now uses over 35,000 square feet for its many operations and services.

A large two-storied brick building contains the laundry operations, adjoining which is the power and engineering department and the main office building. One hundred yards east on the same street is another large two-storied brick building known as the Sanitone plant, which covers a complete, modern dry cleaning plant, adjoining which is the dye works and the rug and carpet department.

The newest and latest addition to this efficient organization is a modern fur storage and fur-cleaning department. Here have been constructed mothproof, fireproof and burglar-proof vaults, scientifically constructed for the storage and preservation of fine furs, costly woolens and valuable rugs and tapestries.

MOTH PROTECTION

Realizing the menace of moths in Victoria, and the toll of yearly damage which is mounting higher and higher each year, the New Method have tackled this problem with scientific equipment, which gives absolute protection against moth damage.

The most that can be said for ordinary storage is that if the temperature is kept low enough, moths, larvae and eggs will remain dormant for many moths. Cold of itself does not kill the larvae. After being brought into the warmth again, this dormant insect life may revive and continue its destructiveness.

SCIENTIFIC CONTROL

For years it has been known that the home does not provide suitable storage for furs and woolens. Commercial fur storage has been the logical answer to the need for protection, and due to the lack of other methods, cold storage has been used. However, survival of moth larvae and eggs in furs that have been returned from cold storage, has turned the attention even of the cold storage fur trade itself to fumigation as a necessary part of storage service. Fumigation by a gas that will penetrate through the material is the logical method of killing not only adult moth, but larvae and eggs . . . without wetting, heating or chemical treatment.

While ordinary cold storage merely prevents the development of insect life while in storage, fumigation destroys all living stages of moths and other insects, and assures complete freedom from all insect life when the fur or woolen is returned to the owner.

MALIUM METHOD

The use of gas in the destruction of all forms of insect life is not new, but it has taken years to develop a fumigant with none of the disadvantages and dangers of those first produced.

In malium, all such objectionable features are overcome, and an ideal fumigant for furs and woolens has become a fact. Malium is non-inflammable and non-explosive. It has no objectionable odor, and none is imparted to the treated materials. It is unfailing, efficient, economical and clean, and is handled with entire safety. Malium is released as a gas. It leaves no residue—no powder or oily film—and has no affect whatever upon the color or texture of the material fumigated.

A description of the new malium system installation was given by W. F. Pinfold, president of the company, as follows:

DE-MOTHING

"Before your garments are stored in our mothproof and fire-and-burglar protected vaults they are completely de-mothed by the new scientific malium method. This new approved malium method is the one tested system that kills the real cause of moth ruin—the moth larvae and eggs. Deeply hidden in your beautiful furs and fine woolens, these destructive mites remain dormant in the presence of cold, postponing their damage until warmth makes them active.

STORAGE

"After de-mothing your furs are then placed in our fireproof and burglar-proof storage vaults. Here, behind steel doors, in a chamber constantly kept at a low temperature, your garments will be fresh and immune from damage. The pelts are kept 'alive'—the hairs soft, the skin pliable.

INSURANCE

"Your garment is fully insured up to your own valuation, against moths, fire and theft, from the time it is called for by our salesman until it is delivered into your hands when you want it in the Fall.

FUR CLEANING

"We have installed the most complete line of fur-cleaning and glazing equipment in British Columbia."

Give Adequate Protection

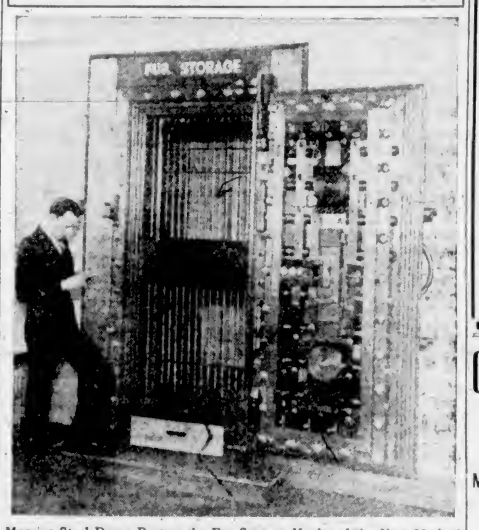

Massive Steel Doors Protect the Fur Storage Vaults of the New Method Laundries, Ltd., Assuring the Patron of Absolute Protection for Fine Furs and Woolens.

ANNOUNCING
The Opening of Our New
FUR STORAGE
AND
FUR CLEANING
Mothproof - Fireproof - Burglarproof

Safety Protection
We have just completed the installation of the FINEST, STRONGEST, and most completely equipped FUR STORAGE VAULTS in B.C. Here, behind heavy steel bank vault doors with intricate combination locks, in a chamber constantly kept at a low temperature, your furs and costly woolens will be kept fresh and immune from damage. The pelts are kept "alive"—the hairs soft, the skin pliable.

De-mothing
As an added precaution against moths, all garments are De-mothed before placing in the Vaults by the new, scientific Malium Process.

Insurance
All garments are fully insured up to your own valuation against Moths, Fire and Theft, from the time they are called for by our salesmen until delivered into your hands in the Fall.

Fur Cleaning
Protect your furs from harmful, obsolete cleaning methods. We have a full line of the latest type exclusive fur-cleaning equipment, using the French Furrier's "Drum and Grain" method . . . no immersion fluids that dry out the pelt and remove the natural, essential oils. Our process scientifically parts the fur, removes the dirt and grime, and restores the life and beauty and gives a lustrous polish to the fur.

Now you can be assured of absolute protection against moths, fire, theft and heat. We invite your inspection of our modern fur vaults and fur-cleaning facilities.

Telephone Garden 8166

THE NEW METHOD

DRY CLEANERS DYERS LAUNDERERS RUG-CLEANERS

CREDIT

It belongs to you—the community does not own it.

* *

BANKS live by lending.

That is their major source of income, their principal business. They are always on the lookout for good risks. They have to avoid poor ones.

Let us give an instance. Suppose, say, a man seeking a bank loan, is known to the banker as having no business capacity to carry out the purposes for which he wants the money. He is not credit-worthy—he has accumulated nothing, has no stake.

The banker, anxious though he is to make loans, knows there is not the remotest chance that this man would succeed in his purpose and tells the would-be borrower that the bank cannot take the risk.

But this man has a friend—a man who has accumulated something and has a stake. Hearing of his neighbour's difficulty, he goes to the bank and urges that the loan be made.

"Whose money would you have me lend him?" asks the manager. "You have a deposit here. Would you lend your own money?"

"Not on your life," retorts Mr. Blank. "Lend him the bank's money."

The bank manager, as custodian of this very man's own money, then takes pains to point out that what the substantial citizen is really expecting, is that the bank should make a loan which the citizen's own common sense and caution would compel him to refuse.

Before such a man leaves the bank he usually agrees that he had expected the bank to lend where he himself would be unwilling. Banks have no magic source of credit.

Here is the core of the whole business of a bank's extending credit. Because of the bank's responsibility to its depositors it can make loans only where repayment is reasonably certain.

To obtain a loan from a bank a borrower must have credit of his own. Seldom, if ever, is his credit spendable. You cannot spend cattle, goods in process of manufacture, uncaught fish, uncut timber, or wheat in the granary.

The bank has credit too. Millions of small depositors have, in effect, lent it their money. A percentage of this money, based on bank experience of withdrawals, is kept in cash, some more in items of a cash nature, more still in assets quickly convertible into cash, and more in safe investments such as marketable government and other bonds. Based upon this, the bank can extend credit.

Because people have confidence in bank credit, and because every promise-to-pay of a chartered bank is redeemable in cash, on demand, or on a fixed date, this form of credit is spendable.

In the case of the borrower, credit is the personal possession or attribute of the individual—you yourself, if you are the borrower—of character, goods, possessions, integrity, ability and willingness to repay.

Your credit is not social, in the sense of belonging to the community. When you have credit, it is your own just as your money in a savings account is your own. The people at large have no conceivable claim upon it.

Who monetizes credit?

The answer for all practical purposes is this: The man who owns and therefore controls his credit takes the initiative. The bank does not go to him. He goes to the bank and asks it to enable him to obtain credit in spendable form in exchange for his own unspendable credit. The bank does so; and charges him a rental in the form of interest, until he repays.

What happens when he secures this credit in spendable form?

He spends it.

He pays the wages of labour, the cost of raw materials and of manufacture; the cost of seed, of feed for hogs and cattle, or the expenses of cultivating and harvesting; of buying bait or catching fish; of cutting trees or transporting goods.

The whole banking process is made possible by the concentration and cautious handling of other people's money.

Banks simply dare not risk their own solvency and so jeopardize the safety of their depositors' funds, by making loans to people who have neither character nor credit—nor by making loans even to those who have both, without taking every reasonable precaution to ensure repayment.

THE CHARTERED BANKS OF CANADA

Your local branch bank manager will be glad to talk banking with you. He will be glad to answer your questions, from the standpoint of his own experience. The next article in this series will appear in this newspaper. Watch for it.

MALAHAT BOARD HOLDS MEETING

Trade Body Will Ask Government To Make Improvements on Old Victoria Road

SHAWNIGAN LAKE, April 29.—The best attendance for some months marked the annual meeting of the Malahat Board of Trade held in the S.L.A.A. Hall, Wednesday evening. The president, W. Mudge, presided, and welcomed J. A. Laughton as a new member.

Indignation was expressed at the condition of the Old Victoria Road and the board will continue to petition the Public Works Department for improvements to this important highway link.

The meeting endorsed a resolution of the Duncan Chamber of Commerce in regards to fish conservation. A letter of protest will be sent to the standing committee on railways, canals and telegraph lines in regard to the "agreed charges" bill now before the Dominion House.

A letter was received gratefully acknowledging the board's contribution to the All Saints' Church building fund.

The annual election of officers resulted as follows: President, H. E. Hawking; vice-president, W. E. Fraser, and secretary-treasurer, F. M. Gannon.

Old Kentucky CIGARETTES

CHINESE SENT UP FOR TRIAL

Mar Fong Sun Committed in Court on Charges Involving Opium Sale

Charged separately with the unlawful distribution, sale and possession of opium, Mar Fong Sun was committed for trial by a higher court at the conclusion of a preliminary hearing before Magistrate Henry C. Hall in the city police court yesterday.

Represented by P. J. Sinnott, the accused made no statement and reserved his defence. H. W. Davey was the Crown prosecutor.

Evidence on the first charge involving the distribution of opium to Carl Carlson was heard by the court. Mr. Sinnott consented to the evidence given in the first case being made applicable to the other two charges of sale and possession of the narcotic. The accused was elected for trial by a higher court on all three charges.

The first witness, Constable Percy Charles Brooks, R.C.M.P., testified that he received six sealed envelopes from Corporal G. J. Hayward, R.C.M.P., on April 25. In his presence, the Government analyst at Vancouver took samples from each envelope, and on April 27 signed certificates of analysis that the samples contained opium. Brooks identified the envelopes and certificates.

MEETS ACCUSED

Carl Carlson, called by Mr. Davey, told of meeting Mar Fong Sun in a local poolroom on April 16, when the latter stated he was working in a city cafe and wanted to know if witness could find any sale for drugs. Carlson met him again at his place of business several times. During a meeting at the corner of Rose Street and Hillside Avenue on April 19, Carlson said he promised to purchase five decks of opium. He handed the Chinese $7.50, and later received two decks of opium in the accused's quarters in a local rooming house.

Witness declared he turned the opium over to Corporal Hayward at an hotel and saw the officer initial the decks. Later on in the day, he received three more decks from the Chinese, and also handed them to Hayward.

Carlson told the court he received $9 from Constable Brooks. He purchased six decks of opium from the accused. They were initialed by Hayward when delivered by the witness on April 20. The same day he purchased eight more decks from the Chinese for $12. Receiving another $15, he again contacted the accused at his place of business.

FOUND UNDER CARPET

He was handed a note, reading: "You come see me, my ——," but could not make out the last word. The note was placed in the exhibits. The Chinese then told Carlson to look under the carpet in his room. There he found ten decks of opium which he delivered to Hayward to be initialed.

ENGLISH RIDING BOOTS AND JODHPURS
$9.50 AND UP

"K" BOOT SHOP
Cor. FORT and GOVERNMENT STS

After receiving $7.50, Carlson handed it to the Chinese for more of the narcotic. He took the money back when Mar Fong Sing was unable to make delivery. Receiving $15, Carlson handed the accused $9, and ordered ten decks of opium on April 21, when he visited Mar Fong Sing's room.

Carlson gave a prearranged signal. Hayward and Brooks entered the accused's quarters from a connecting room and found ten decks of opium hidden in the sleeve of his left arm. They also found the $9 on a table.

IDENTIFY INITIALS

Hayward and Brooks both identified their initials and dates on the decks of opium produced in court, and a list giving the serial numbers of money supplied to Carlson. Numbers on the $9 found in the accused's room corresponded with the list.

They told of once seeing through a keyhole the actual distribution of opium to Carlson by the Chinese. Carlson had been ordered to receive the drug by a window that could be observed through the keyhole of the adjoining room. The arrest of the Chinese was described.

BUILDING FIGURES FOR MONTH GIVEN

During April, thirty-four permits for construction valued at $34,000 were taken out at the City Hall. In April, 1937, forty-five permits were issued for building with a total value of $35,000.

City construction figures for the first four months of the year totaled $276,508, an increase of $115,832 over the $160,676 shown for the first four months of 1937.

Twenty-one new dwellings have been erected in the city this year, compared with six during the corresponding four months last year.

Metal Markets

NEW YORK, April 30 (AP).—Copper, steady; electrolytic, spot, 10.00; export, 9.85.

Tin, quiet, spot and nearby, 36.65; forward, 36.70.

Lead, steady; New York, spot 4.50 to 4.55; East St. Louis, 4.35.

Zinc, steady; East St. Louis, spot and forward, 4.15.

PURS STORED IN THIS SPLENDID NEW PLANT
INSURED AGAINST ALL RISKS
By
KER & STEPHENSON, LTD.
INSURANCE SERVICE
1121 Government Street Phone G 4127

Electrical Installation
FOR
NEW METHOD LAUNDRIES'
FUR STORAGE AND CLEANING DEPARTMENT
Done by
Ascroft Electrical Machinery Co. Ltd.
949 YATES STREET PHONE G 6815

MALLIUM GAS EQUIPMENT
FOR
NEW METHOD LAUNDRIES, LTD.
Fur Storage Department
Supplied by
MALLIUM CORP., NEW YORK

FUR CLEANING EQUIPMENT FOR
NEW METHOD LAUNDRIES, LTD.
Fur Storage and Cleaning Department
Supplied by
RELIABLE FUR MACHINERY CO.
TORONTO

Open Advertising Drive to Attract American Visitors

The fourteenth consecutive newspaper advertising schedule of the Evergreen Playground Association will be opened in California newspapers this week, officials of the Victoria and Island Publicity Bureau, which has membership in the association, announced yesterday.

In addition to its campaign of advertising in daily newspapers, with the object of attracting tourists to the Pacific Northwest, the association has advertisements appearing in many of the most popular magazines and periodicals published in the United States. Window displays are featured in California, and the association is now distributing 40,000 copies of its annual travelogue and guidebook to the Evergreen Playground.

Funds for the association's campaign are provided by the Chambers of Commerce in Seattle, Tacoma, Portland and Bellingham, the Vancouver Tourist Association and the Victoria and Island Publicity Bureau.

Tides in Victoria

APRIL

Time of tide (Pacific standard time) at Victoria, B.C., for the month of April, 1938.

Date	Time H.M.	Ht. Ft.	Time H.M.	Ht. Ft.	Time H.M.	Ht. Ft.	Time H.M.	Ht. Ft.
1	2 32	8.3	8 39	3.2	15 59	7.0	21 15	8.5
2	3 24	8.3	10 15	2.5	17 18	7.1	21 45	8.0
3	3 17	8.6	11 03	2.2	18 50	7.1	22 20	8.7
4	3 44	8.7	11 53	1.8	20 26	7.3	22 56	7.1
5	4 15	8.7	12 47	1.7	21 55	7.5	23 45	7.4
6	4 50	8.5	13 42	1.8	23 05	7.7	.....	.....
7	5 07	8.0	14 28	2.2	14 40	2.2	22 45	7.7
8	5 06	7.4	8 51	7.7	15 40	2.5	.....	.....
9	6 15	7.0	9 12	8.0	9 00	7.2	16 41	3.2
10	6 40	7.8	9 19	8.2	10 50	8.0	17 41	2.7
11	8 58	7.7	7 04	8.2	12 24	8.8	18 36	4.2
12	1 12	7.8	7 42	4.2	12 50	8.9	19 25	4.8
13	1 25	8.0	8 20	2.5	5 10	7.0	20 07	5.4
14	1 40	8.2	8 55	2.8	18 23	7.1	20 42	6.0
15	1 58	8.3	9 34	3.4	17 35	7.2	21 18	6.5
16	2 20	8.3	10 12	2.1	18 48	7.2	21 47	6.8
17	2 40	8.3	10 51	2.0	20 50	7.2	22 20	7.2
18	3 00	8.3	11 35	2.1	21 42	7.4	.....	.....
19	3 14	8.0	12 18	2.3	22 35	7.5	.....	.....
20	3 30	7.7	13 02	2.5	23 30	7.7	.....	.....
21	.....	.....	12 48	2.7	23 40	7.7	.....	.....
22	.....	.....	14 34	2.2	23 50	7.7	.....	.....
23	.....	.....	15 21	1.5	23 54	7.6	.....	.....
24	7 24	6.2	9 00	8.3	18 15	4.0	.....	.....
25	6 02	7.8	7 00	5.7	10 54	8.1	17 06	4.4
26	6 12	7.7	7 08	4.0	12 15	8.2	17 38	4.8
27	6 27	7.6	7 30	4.0	12 57	8.0	18 42	5.3
28	6 44	8.2	8 50	3.1	14 06	8.7	19 24	5.7
29	7 05	8.0	8 15	2.5	15 40	7.6	20 00	6.2
30	7 26	8.8	8 13	1.5	16 58	7.2	20 34	6.6

The time used is Pacific standard for the 120th Meridian west. It is counted from 0 to 24 hours, from midnight to midnight. The figures for height serve to distinguish high water from low water. Where blank occur in the table, the tide rises or falls continuously during two successive tidal periods without turning.

The height is in feet and tenths of a foot, measured from the average level of low water.

612-16 Fort St. **KIRKHAM'S**
PHONES Groceries - - 8131 Meats - - G 8136 Fruit - - Z 8081
Daily Delivery Reliable Foods
Esquimalt, View Royal, Colquitz, Royal Oak, Cedar Hill and Inside Points.
Fair Prices — Honest Weights and Descriptions

AWNINGS
For Air-Conditioning, Comfort and Beauty for Home and Store — Estimates Free
Fast Color, Painted Stripes, from, yard ..... 35¢
Woven Stripes, per yard ..... 40¢ to 65¢
F. JEUNE & BRO., LTD.
570 JOHNSON STREET G 4622

PHONE E 6622 771 FORT STREET
Square Deal China and Hardware
WINDOW SCREEN AND WIRE SCREEN—ALL SIZES
HOSE SPRINKLERS AND HOSE FITTINGS

Fried Spring Chicken Dinner 75c
SIDNEY HOTEL (Sidney)—J. Greenwood, Prop.

CORRY'S SLUG DEATH
(Non-Poisonous)
INDISPENSABLE TO NURSERYMEN AND GARDENERS
IT'S JUST A MIRACLE
ONE TASTE And They're Dead
Made in B.C.
Obtainable From Nurserymen, Seedsmen and Hardware Stores
F. D. CORRY
417 Sayward Bldg. E 8032

No. 1 FIR MILLWOOD
$2.50 PER CORD (2-Cord Lots)
INSIDE FIR BLOCKS, Per Cord (in 2-Cord Lots) **$4.00**
KILN-DRIED KINDLING, Per Cord **$4.50**
Phone G 2647
GEO. HARKNETT, Distributor, Lemon-Gonnason Mills

NO. 1 FIR HEADSAW
SAWDUST
Per unit, bulk **$2.50**
Per unit, sacked **$3.50**
60 SACKS
KITCHEN RANGE
Sawdust Burners
FULLY INSTALLED
$20 Cash

NO. 1 FIR
MILLWOOD
12-inch length, per cord **$2.50**
INSIDE FIR Per cord **$4.00**
BARK SLABS Per cord **$3.25**
(In 2-cord lots.)
FURNACE BURNERS
Fully Installed
$30 Cash

CHEAP FUEL
NO. 2 100% FIR MILLWOOD, comprising 12-inch Millwood, short ends, odd lengths, and good bark. Per cord **$1.25**
Your Relief Scrip for Two Cords
MANNING & SHAW FUELS
1910 STORE STREET E 0624

Window Blinds
RENEW YOUR FADED AND WORN BLINDS
Liberal Allowance for Your Old Rollers
Estimates Cheerfully Given
CHAMPION'S, LTD.
E 2422 717 Fort Street

SEED TIME!
Sutton's Seeds from England
WOODWARD'S
FLORISTS
619 FORT ST. G 5614

A CHILD'S PET
Will the person who obtained a
Tortoise-Shell Cat
at Pet Shop, end of January last, write or Phone Hector Fink, Colquitz P.O. Phone Colquitz 69. Reward.

WEAR HOODS IN MARCH

TORONTO, April 30 CP. — Hoods were worn by several members of the Textile Workers' Union as they marched today in Toronto's May Day parade to Queen's Park, claiming the masks were to hide their identity and avoid discrimination by employers.

SAWDUST
Per Unit, **$1.99** Bulk Strictly C.O.D.
ALL No. 1 FIR For a Limited Time Only
Per Unit, **$1.99** Bulk Strictly C.O.D.
Per Unit, **$3.00** Bulk
Selkirk Sawdust
Per Unit, **$.300** Bulk
Particular Customers Ask for Selkirk Sawdust
Customers Buying Selkirk Sawdust Are Assured of Their Winter Supply
Range Burners Installed From $15.00 Up for a Limited Time Only
At the Sign of the Sawdust Burner
ALERT SERVICE COMPANY
Phones: E4101-E4102
FurnaceBurners Installed From $28.50 Up for a Limited Time Only
749 Broughton St. Victoria, B.C.

Obituary

BRENTNALL — The remains of Mrs. Anna Maria Brentnall will be taken this morning at 8 o'clock to her former home at Saltspring Island, where they will lie in state, and at 1:30 o'clock services will be conducted in St. Mark's Church, Ganges, by Rev. C. H. Popham. Interment will be in the family plot in the church cemetery. Sands Mortuary, Ltd., is in charge of arrangements.

SULLIVAN—Funeral services for Jeremiah Sullivan were held yesterday morning in St. Andrew's Cathedral. Rev. Father Geukers celebrated Mass, after which the remains were laid at rest in Ross Bay Cemetery. Many floral offerings were received and a large number of sorrowing friends attended the service. The pallbearers were: H. Cassidy, A. Vogel, A. Weydert, P. Goudie, E. Clarke and J. Smith. Sands Mortuary, Ltd., was in charge of arrangements.

MONTGOMERY—Funeral services for Miss Eleanor Elizabeth Montgomery, who died in Seattle, April 20, were held Friday at the Bonney-Watson Chapel, Seattle, Very Rev. J. D. McLauchlan, Dean of St. Mark's, officiating. Miss Montgomery, daughter of the late Capt. Henry Montgomery, Wanganui, New Zealand, was born in Melbourne, Australia, and received her education in England. Her early life during the closing years of the last century was spent in New Zealand, where she won prominence as a poetess, writing under the name of "The Singing Shepherd." She also won fame throughout the Antipodes as a writer and dramatist. Interment was made in Ross Bay Cemetery, Victoria.

LEE—The death occurred on April 29, at his home, 1715 Government Street, of Lee Sing Tim, aged sixty-five years, a native of Canton, China, and a resident of Victoria for twenty-five years. The funeral will take place from the Thomson Funeral Home on Tuesday afternoon, at 1 o'clock. Interment will be in the Chinese Cemetery.

CATON — Funeral service for Arthur Caton took place yesterday afternoon from the Thomson Funeral Home, Rev. Thomas Menzies officiating in the presence of a few intimate friends. The remains were laid at rest in the Royal Oak Burial Park. The following were pallbearers: J. C. Rivers, J. Williams, R. Grossehmig and T. Dayton.

DOUTHWAITE — The funeral of Mrs. Mary Cross Douthwaite will take place on Tuesday afternoon, at 3:30 o'clock, from the Thomson Funeral Home. Rev. Peter McNabb will conduct the service.

DAVIDSON—The funeral services for William Kenneth Davidson will be held in Hayward's B.C. Funeral Chapel tomorrow afternoon, at 3:30 o'clock, Rev. J. E. Bell officiating, after which cremation will take place at Royal Oak Crematorium.

ADAMS — Funeral services for Wilfred "Bill" Arthur Adams will be held Monday afternoon, at 2:30 o'clock, in the S. J. Curry & Son Funeral Home. Rev. A. E. G. Hendy will officiate and interment will be made in the Royal Oak Burial Park.

CLARKE — Funeral services for Frances John "Johnnie" Clarke took place yesterday afternoon in Sands Mortuary Chapel. Rev. Robert Wilkinson officiated. Frank Tupman rendered the solo, "Some Day We'll Understand," and the congregational hymns sung were "Safe In the Arms of Jesus" and "Peace, Perfect Peace." The very large number of beautiful floral offerings, which surrounded and covered the casket, bore testimony to the popularity of Mr. Clarke. Both the chapel and reception hall were filled to capacity by relatives and many sorrowing friends. C. Rutledge, E. Michaux, S. Orrick, L. W. Cox, D. McKenzie and A. McDermid acted as pallbearers. Interment was made in the Colwood Burial Park.

Overseas League

At the monthly meeting of the Overseas League, to be held in Spencer's tearooms at 3:45 p.m. tomorrow, Miss Edith M. Gray, organizing secretary for Western Canada, will address the members. It is hoped that all members will endeavour to attend.

WOLF BOUNTY INCREASE

REGINA, April 30 CP.—As a means of reducing timber wolves of the north with a view to saving big game, timber wolf bounties payable in the North have been doubled from $5 to $10, according to new regulations issued today by Hon. W. F. Kerr, Minister of Natural Resources.

Beautiful Dogwood Tree

A spray of dogwood from a specially fine tree at the home of Lieut.-Colonel Belson, Deep Cove, is of particular interest as the flowers average six and a quarter inches in diameter, and some have been picked which measured as much as eight and three-quarter inches. Other trees of the same variety grow near by and all are of average size, which makes the tree, pictured above, even more interesting. The number of "petals" vary from four to six on the same branches.

City and District

Health Report—During the past week, the city health department received notification of nine cases of chicken pox, four of scarlet fever, and three of whooping cough.

Five Fined — Five motorists who pleaded guilty to charges of parking over the hour limit were each fined $2.50 in the city police court yesterday morning.

To Preach Today—Rev. Canon Proctor, Dawson Creek, Diocese of Caledonia, is spending the week-end in Victoria and will preach at the morning service at 11 o'clock today at St. Mary's Church, Oak Bay.

Condition Improved — The condition of Miss Lila McCaw, 146 Howe Street, who received painful injuries in an automobile accident Friday evening, was improved last night, hospital authorities said.

Roof Fires — Three roof fires, causing but little damage, were extinguished by the city fire department yesterday. At 3:30 p.m., firemen attended to a call at 407 Wilson Street and an hour later they put out a roof fire in a barn at the rear of 1046 View Street. Early in the evening they attended a roof fire at 1248 Fort Street.

Struck by Car — Police were informed early yesterday morning by Philip Moore, 133 Moss Street, that an automobile struck his bicycle at Fairfield Road and Linden Avenue. Although knocked to the pavement by the impact, Moore escaped with a shaking up. The driver of the automobile stopped, but failed to give his name.

Knocked Down — While crossing Fort Street at Douglas Street shortly after 11 o'clock yesterday morning, Peter Birch-Jones, twelve, 1042 Monterey Avenue, was knocked down by a passing motorist. Friends secured the number of the machine and took the boy home. He was shaken up and bruised.

Asks for Flowers — In order that all mothers attending the band concert on Mother's Day in Beacon Hill Park will receive a bouquet of flowers, Joseph North states that persons wishing to donate flowers may do so. The flowers must be sent to 1109 Johnson Street on Saturday next so that they can be made into bouquets.

Signal Change — As a recommendation of the City Council public works committee, the caution bell on the traffic signal at Yates and Blanshard Streets will be eliminated starting tomorrow. The bell will ring only once as the light changes from red to green, or green to red.

Get Certificates — Twenty-eight commercial students at Victoria High School received Sir Isaac Pitman shorthand certificates from Harry L. Smith, principal, on Friday afternoon. Twenty of the successful students received the award for a speed of eighty words per minute, and eight for sixty words per minute.

Coming Here Sunday—Vancouver members of the Princess Patricia's Canadian Light Infantry Battalion will journey to Victoria next Sunday to take part in the battalion's annual commemoration church parade. The battalion will leave Vancouver Saturday night and return Sunday night. They will be guests of the Victoria members at a luncheon and smoker.

Has Separate Ministry—Permission of the Province to three clergymen to perform the marriage ceremony in British Columbia drew attention yesterday to the fact that Dr. Clem Davies, formerly, of this city, has now registered a separate ministry under his own name. Dr. Almond E. Harper, Vancouver; E. E. Richards, Victoria, and Donald M. Stewart, New Westminster, were each licensed to perform the wedding ceremony as part of Dr. Clem Davies' ministry.

Executive Meets—With six of the nine members of the Cabinet away, the Provincial Executive held the second meeting of the week yesterday, under Acting-Premier John Hart. Routine orders were considered without public announcement following. Hon. G. S. Pearson and Hon. Dr. G. M. Weir attended. Next week most members of the Cabinet will participate in the Dewdney by-election campaign, followed by Premier Pattullo, who will return about May 10.

Faces Theft Charges—Two juveniles, both aged seventeen years, arrested as the result of investigations carried out by the Provincial Police in connection with a series of robberies in the vicinity of Duncan and Cowichan Lake, were remanded for one week when they appeared before the Duncan police court on Friday. Inspector Robert Owens directed the investigations, which resulted in the discovery of most of the stolen property at the shack where one of the accused stayed, it is reported.

Divers Failed—Provincial Police reported yesterday failure of initial attempts to identify the fishing boat sunk in fifty feet of water off Monarch Head, Saturna Island, or to recover anything from the craft. Divers acting for the British Columbia Cod Fishermen's Association, Vancouver, attempted to reach the craft, but were driven off by strong tides. Faced with the possibility that the boat may be the Dawn, whose owner, Percy Underwood, has been missing since April 11, Provincial Police persisted with attempts to clear up the mystery.

Forest Fires Starting—Accidental causes led to a small fire on the Malahat last week in a blaze confined to a few acres and then put out, the British Columbia Forest Branch reported yesterday. Between Sooke and Cobble Hill several hundred acres of slash were being burned intentionally by a private concern, creating dense volumes of smoke noticed in the city. Though in the city the weather was cool, elsewhere about the province the branch reported extremely low humidity, cautioning campers against unwatched picnic fires.

Consider Civil Marriages—While no member of the Government would be responsible for saying so, it was indirectly reported at the Legislative Buildings yesterday that the Province's committee on the British Columbia Marriage Act would have before it a proposal for making a civil marriage ceremony obligatory in the province, whether followed by a religious ceremony or not. The committee reiterated that it would receive suggestions up until May 14 for changes in the existing statute, and would consider all proposals with an open mind. Dr. Henry E. Young, provincial health officer, is chairman of the committee.

HOTEL Stewart SAN FRANCISCO
DOWN TOWN
On Geary St. (just above Powell—the principal Stores and Theatres are within easy walking distance on the level
WITH BATH One Person $2.50 $3 and $3.50
Two Persons, $3.50, $4.00, $4.50, $5
Without Bath, One $1.75, Two $2.50
EXCELLENT DINING ZOOM AT MODERATE PRICES
Send for Folder—gives complete Tariff, describes points of interest
Chas. A. & Margaret Stewart, Proprietors

You'll find new romance in familiar melodies played on the **HAMMOND ORGAN**
You'll Hardly Believe Your Ears . . .
when you first hear your old favorites played on this magnificent instrument. With its countless lovely orchestral voices it brings out rich new qualities that you didn't know existed in the music. Come in and hear it . . . we are delighted to answer any questions.
EASY TO PLAY—Especially for those with some knowledge of the piano.
CANNOT GET OUT OF TUNE—Negligible operating cost.
COSTS NO MORE THAN A FINE PIANO—Ready to play when connected to an ordinary electric outlet.
FLETCHER BROS. (VICTORIA) LTD.
1130 DOUGLAS STREET PHONE G 7148

Funeral Service
S. J. Curry & Son
G 5512

CAPT. J. GOSSE LAID AT REST

Large Number of Friends Attended Funeral Services Here for Well-Known Pilot

Hayward's B.C. Funeral Chapel was filled yesterday afternoon by the many friends of Capt. Josiah Gosse, gathered to pay their last respects to the memory of one who was very highly respected.

There was a profusion of beautiful floral offerings, which filled the front part of the chapel, and included among the donors were old friends from various points on the Coast. The Canadian Merchant Service Guild, the Puget Sound Pilots and the Blue Funnel Line were among those who sent floral tributes.

The services were conducted by Rev. G. H. Scarrett, of the Reformed Episcopal Church. Mrs. S. M. Morton sang "Some Day We'll Understand," and the hymn "Abide With Me" was sung by the congregation.

Interment was made in the family plot in Ross Bay Cemetery. The pallbearers were: Capt. J. E. Butler, Capt. J. C. Foote and Capt. Charles I. Harris, old shipmates of Capt. Gosse, and F. Strang, Vancouver; A. Jenn and W. E. Losee.

Among those who were in attendance at the funeral were many friends and relatives who came from Vancouver to join in according final tribute to the memory of Captain Gosse, who was one of the best known and most highly respected of the seafaring men of the Coast. Captain McDonald represented the Thermopylae Club.

Announcements

Is There a Woman whose soul is so dead to beauty that she is able to remain indifferent to that most ugly of disfigurements, superfluous hair? No! In her heart she just hates it—but fears, which are groundless, often prevent her from taking the necessary steps to have it removed. Call and see Miss Hanman. Fear may be your companion when you enter her office, but happiness and relief will accompany you when you leave. 503 Sayward Bldg., Victoria. Phone G 7642.

Is Your Hair Bedraggled? It takes a scientific Harper Method Shampoo to remove dust and dandruff without removing natural oils. It takes a Harper Method Massage to circulate the blood through the scalp, setting the hair aglow. It takes only a phone call to make an appointment. Dial E 4926.

Public Stenographer. Wide experience. Secretarial and general. 318 Pemberton Building. Phones E 1712, E 1870.

Glenairley for a seaside holiday. Beautiful surroundings, home cooking, riding, tennis, boats, etc. Phone or write Cavenagh, East Sooke.

Women's Canadian Club, Empress Hotel, Tuesday, May 3, 2:45. Speaker, Ira Dilworth, "My Discovery of England." Soloist, Brian Renwick.

Grouse Nest, Gillespie Road, Sooke—Dinners, teas; good horses to ride.

The Chalet, Deep Cove. Chicken dinners. Devonshire cream teas.

Paisley Cleaners and Dyers. We call and deliver. G 3724.

MILLIONS for MORTGAGES

Why Pay 7% and 8% Interest
When You Can Refinance Your Existing Mortgage at Lower Rates and Monthly Repayments on Easy Terms
CONSULT US
KER & STEPHENSON, LTD.
1121 GOVERNMENT STREET PHONE G 4127
INSURANCE - REAL ESTATE

TONK'S ROSE MANURE
JUST ARRIVED FROM ENGLAND
Also a Shipment of
WAKELEY'S HOP MANURE
SEND IN YOUR ORDERS WHILE THEY LAST
GARDEN TOOLS — LAWN GRASS SEED — FERTILIZERS — SPRAYS
Special: 3 lbs. Eschallots ..... 25¢
SCOTT & PEDEN LTD.
Cor. Store and Cormorant Street G 7181

FOR RENT
Completely furnished, with appointments of excellent taste, and newly redecorated, a waterfront home, exclusively situated, comprises six bedrooms and three baths on upper floor, entrance hall and large living-room, den and dining-room adjoining and also servants' quarters.
For Inspection Call
Victoria Homes & Gardens Limited
Phone E 6631 1314 Broad Street

For Fire and Automobile Insurance, Rentals and Real Estate Consult
ELSIE B. RICHARDS
Suite 7, Metropolitan Building, Opposite Postoffice
PHONE EMPIRE 7722

"Do you think a home is happier with a radio?"

"Very much," answered Miss Cayenne. "You can always depend on it to interrupt a tiresome conversation."

WOOD and COAL
BULK SAWDUST, per unit $3.00
60 Sacks $4.50
J. E PAINTER & SONS
617 CORMORANT ST. PHONE G 3845

PERSONAL ITEMS and SOCIAL HAPPENINGS

Rugby Dance Helps Fund For Players

The Palais de Danse attracted nearly 200 members and friends of the Victoria Rugby Union last night when the annual dance took place, the affair being arranged in aid of the injured players' fund, operated in connection with St. Joseph's Hospital.

Spring flowers were used artistically in decorating the dance room and on the tables, where later in the evening supper was served. A popular orchestra played the latest "swing" music and many request numbers were played as encores. Several medleys were enjoyed.

An added feature on the programme were novelty dances by Frances Borde and vocal solos by Miss Margaret Henry, popular young radio singer.

The dance was successfully planned by Messrs. Campbell Forbes, Walter Stipe and Brian Tobin, members of the committee in charge.

C.G.I.T. NOTES

KNOX

The Knox C.G.I.T. held a surprise party on Friday evening in honor of their leader, Miss Kathie Foubister, at the home of Mrs. D Foubister, Denman Street. During the evening the club secretary, Miss Vivian Curtis, on behalf of the members, made a speech of thanks for many kindness shown the past year and presented Miss Foubister with a handsome silver rose bowl. Refreshments were served following the games, which were much enjoyed.

Y.P.S. News

INTERDENOMINATIONAL (Chinese)

At the regular meeting of the Community Drama Branch of the Chinese Canadian (Interdenominational) Youth Forum, it was decided to change the name of the "Young Chinese Players' Guild" to the "Golden Dragon Theatre." Election of new officers resulted as follows: Honorary president; Miss Alice Gee; president, Miss Bessie Hope; co-chairman, Leslie Wong; vice-president, Roy Ngai; secretary, Miss Dora Lowe. The cast of the "Thrice-Promised Bride" consisted of the following players: Magistrate, John "Mah" McLaren; attendants, Daisy Lee, May Lee; bride, Ruth Lee; scholar, Leslie Wong; knight, Roy Ngai; merchant, Herbert Chan; mother, Dora H. Lowe; matchmaker, Bessie Hope; secretary, Rebecca Leung; old man, Bill Chow; director, Archibald McCorkindale; business and stage manager, Herbert Chan. Refreshments were served after the rehearsal of the play.

The inferiority complex is like wealth. It would be a blessing if the right people had it.

MARTHA WASHINGTON HOUSE DRESSES $1.95
A. K. LOVE, LTD.
708 View Street —Ladies' Wear— Up From Douglas

New Dean With His Wife and Family

Photographed With Their Three Children in the Garden of "Bishop's Close," Very Rev. Spencer Haywood Elliott and Mrs. Elliott Are Shown With Margaret (Left), Jean and George (Right). He Will Be Installed as Dean and Rector of Christ Church Cathedral Today.

CLUBS and SOCIETIES

United Presbyterial Executive

The regular meeting of the United Presbyterial executive was held Friday evening, at the Oriental Home, with the evening auxiliaries represented. Mrs. George Guy presided. Mrs. R. W. Mayhew was in charge of the devotional and brought a message from Stanley Jones' book "Victorious Living" on "Establishing the Prayer Habit." Two solos, "The Holy Hour" and "Open the Gates of the Temple" were sung by Mrs. M. Pebernat, with Mrs. Rae Baker accompanying. Mrs. W. H. Muncy moved a vote of thanks to Mrs. Pebernat for singing. The report of the finance committee was given by Mrs. W. H. Gibson, and the presidents were requested to remind their auxiliaries of the 10 cents per member for the expense account. Fifty years ago this September the first Oriental home was opened, and a committee under the convenership of Miss Laurie was appointed to plan a suitable celebration. The committee will meet on Friday, at 2:30 o'clock, at the home. The rally, to hear the reports of the Dominion board meetings, which will take place in June, in Toronto, will be held at the end of June this year, instead of in September. The temperance secretary, Mrs. J. P. Hicks, gave her report and again expressed willingness to speak at any auxiliary meeting or to forward any literature requested. Corresponding Secretary Mrs. J. A. Skellern reported an acknowledgment from Prime Minister Mackenzie King of a resolution protesting the legislation of sweepstakes. Reports of the conference branch meetings held in Canadian Memorial Church, Vancouver, April 1, were received. Miss E. E. Harte, Mrs. Vey, for Mrs. Bryce Wallace, and Mrs. W. H. Muncey, submitted interesting reports. Next year the conference branch will meet in St. Giles' Church, Vancouver. A vote of thanks was extended to Miss Laurie for the use of the home, to Mrs. R. W. Mayhew and to Miss Harte, Mrs. Vey and Mrs. Muncey.

Qu Alex Holds Class

The first meeting of the W.B.A. Qu Alex Girls' Club's glove-making class was held on Friday at the home of Mrs. H. Barroclough, Cochrane Street, with Mrs. W. Peden as instructress. Later in the evening refreshments were served by the hostess. All members are asked to send in their donations for the home-cooking stall which is to be held on Saturday, May 7, at David Spencer, Ltd. The next glove-making class will be held on May 12 at the home of the Misses Ruth and Edna Coates, 1120 Richardson Street, all members being invited to attend. The next regular meeting will be held at the home of Miss Thyra Gaetz, 1877 Forrester Street, on May 20.

University Women

The University Women's Club will hold its final meeting of the season, which is also the annual meeting and a special membership drive meeting, at the home of Mrs. McAskill, Helmcken Road, on Saturday afternoon, May 7. The speaker will be Miss Phoebe Riddle, brilliant young amateur astronomer, whose subject will be "Our Place in the Universe." All members intending to join the outing are asked by the committee to be at the Y.W.C.A. at 2 p.m. University graduates who are not already members will be cordially welcomed.

Imperial Veterans' W.A.

The Women's Auxiliary of the Imperial Veterans' Association held its monthly meeting in the Hamley Building. Mr. Manson, the president, was in the chair. It was arranged to have a kitchen shower, for the furnishing of the kitchen in their new rooms, at the home of Mrs. Manson, 1054 Pandora Avenue, on Tuesday. The next general meeting will be held on Wednesday in the Hamley Building, Broughton Street, at 8 o'clock.

To Address Women

Mr. Joseph Hope will address the regular public meeting of the Progressive Socialist Women tomorrow afternoon. Speaking on "China's Problems," he will deal with conditions leading up to the invasion of China, the effects of the war on the Chinese people, and the probable outcome of their present determined resistance. The meeting will begin at 3 o'clock in Room 301, Union Building.

St. Andrew's Y.W.M.S.

An Easter thank offering service was held recently under the auspices of the Young Women's Missionary Society of St. Andrew's Presbyterian Church in the lecture-room of the church. Mrs. F. W. Allott spoke on "Visions of the Bible," and several solos were sung by Miss Isabelle Crawford. Devotional services were conducted by the members of St. Andrew's Junior Auxiliary.

Second Mile Club

The Second Mile Club will meet at the home of Mrs. Cave, 520 St. Patrick Street, on Tuesday evening at 8 o'clock, when Miss Parfitt will show lantern slides. Members are reminded to bring their White Cross gifts to this meeting.

Y.W.M.S. Meeting

The monthly meeting of the Y.W.M.S. Meeting of the Young Women's Missionary Society of St. Andrew's Presbyterian Church will be held at the home of Miss Frances White, 1397 St. David Street, on Tuesday at 8:15 p.m. Reports of the provincial meetings recently held in Vancouver will be given by Miss White, and devotional services will be conducted by Miss R. Blythe.

Rockland Park W.C.T.U.

Rockland Park, W.C.T.U., will hold a parlor meeting on Wednesday at 3 p.m. at the home of Mrs. J. P. Hicks, 617 Drake Avenue. Miss I. McIntosh, a missionary recently returned from China, will be the guest speaker. Mrs. J. Angus and Captain K. Muttart will provide the musical programme.

Eta Beta Pi Sorority

The Eta Beta Pi Sorority met on Monday evening at the home of Miss Phyllis Elliott, Rutledge Street. After the business was concluded, refreshments were served by the hostess, assisted by Misses Bette Clegg and Elsie Clarke. The next meeting will be on May 9 at the home of Miss K. Mottershead.

Daughters of England

Lodge Princess Alexandra, No. 18 Daughters of England, will meet on Thursday in the Sons of England Hall at 7:30 p.m. Special business will be arrangement for the annual church service. After the meeting, another of their popular dances will be held.

Navy League W.A.

The monthly meeting of the W.A. to the Navy League was held on Friday. Tentative plans were made for a tea, to be given later in the Spring, and donations were made to officers of the Sea Cadet Corps to assist them. Reports were received of the entertainment given the cadets on the presentation of the King George V Cup.

Loyal True Blues

The regular business meeting of Capital City Lodge, No. 303, L.T.B.A., will be held tomorrow evening at 8 o'clock in the Orange Hall. The members are reminded that there will be a shower at this meeting for the garden party in June.

Victoria Subdivision

The monthly meeting of the Victoria Subdivision of the Catholic Women's League will be held on Wednesday at 8:30 p.m. in the Parish Hall. A full attendance is requested.

Typographical W.A.

The Woman's Auxiliary to the local Typographical Union will hold its monthly bridge party on Thursday at 2:15 p.m. in S.O.E. Hall, Broad Street.

Hollywood L.A.

The monthly meeting of the Hollywood Sunday School Ladies' Aid will be held on Thursday at the home of Mrs. F. W. Bayliss, Robertson Street.

W.B.A. Review

The regular meeting of W.B.A. Review, No. 1, will be held in the A.O.F. Hall tomorrow evening at 8 o'clock.

W.A. Pro Patria

W.A. Pro Patria Branch, Canadian Legion, will hold its monthly meeting on Tuesday at 7:45 p.m. in the Eagles' Hall.

Veterans' L.A.

The Ladies' Auxiliary to the Army and Navy Veterans will hold a court whist party on Thursday at 8 p.m. in the clubrooms on Wharf Street.

Jubilee Junior W.A.

The Jubilee Junior W.A. will hold its nomination meeting on Monday afternoon at 2:30 o'clock at the Nurses' Home.

C.C.F. W.A.

The C.C.F. Women's Auxiliary will meet on Tuesday in Room 9, Chamber of Commerce, at 2:30 p.m.

ENGAGEMENTS

FIRKINS—HORNE

Lieutenant and Mrs. J. G. B. Horne, 1243 Oscar Street, announce the engagement of their second daughter, Edna, to Mr. Whitney ("Joe") Firkins, son of Mr. and Mrs. L. Firkins, 1315 Clover Avenue. The wedding will take place quietly on May 25.

WEBB—FONTANA

Mr. and Mrs. P. Fontana, Virden, Man., announce the engagement of their youngest daughter, Agnes Theresa, to Charles Webb, eldest son of Mr. and Mrs. Frank Webb, Victoria. The wedding will take place the latter part of May.

BICKFORD—NANCARROW

The engagement is announced of Gladys Marion, youngest daughter of Mrs. H. Nancarrow and of the late Mr. H. Nancarrow, 1036 Caledonia Avenue, to Mr. Herbert Bickford, son of Mr. and Mrs. W. Bickford, Tod Inlet. The wedding will take place quietly at the end of May.

WHITNEY-GRIFFITHS—ROWAND

Mr. and Mrs. W. B. Fairbanks, 889 Hampshire Road, announce the engagement of their niece, Miss Dorothy Margaret Rowand, to Mr. C. E. Whitney-Griffiths, Metchosin. The marriage will take place in May.

CONWAY—STANHOPE

Mr. and Mrs. P. W. Stanhope, Duncan, B.C., announce the engagement of their only daughter, Jean, to Mr. Edward Conway, son of Mrs. A. Conway and the late Mr. Conway, Victoria. The wedding will take place on May 25 at St. Barnabas' Church.

At the Hotels

DOMINION

Mr. and Mrs. N. G. Cull, Vancouver; Mr. and Mrs. R. Gosse, Kimberley, B.C.; J. A. Fostin, Victoria; G. M. Stuart, Cadboro Bay; G. Niel, Olds, Alta.; Dr. A. Singh, New York; E. Roy, Esquimalt; Miss W. Reger and Miss E. Reger, Seattle; N. J. Adams, Victoria; Mr. and Mrs. H. McKenzie, Courtenay; Mr. and Mrs. S. Wallace, North Vancouver; Dr. S. S. Osterhout, Vancouver; E. Hawkins, Crofton; W. Cooper, Shawnigan Lake.

BEVERLY

W. Wilkinson, Comox; Mr. and Mrs. J. Haughton, Ottawa; Mrs. H. Hatch, Port Alberni; Mrs. Akenhead, Nanaimo; Mrs. Thom, Los Angeles; C. Kish, Fairview, Alta.; Mrs. Lilas, Victoria; Mr. and Mrs. Fouracre, Nanaimo.

FOOTPRINTS

"Do you expect to leave footprints in the sands of time?"

"I did have some such idea," said Senator Sorghum, "but as I note the paths of glory scattered around the world, I must admit that the going here and there seems a bit muddy."

Square Medallion Afghan by Mayfair

MAYFAIR NEEDLE-ART—DESIGN NO. 349

A perfect crocheted afghan you will find indispensable to keep you snug and warm when chilly breezes scurry through your open window or tumble lightly along the terrace or lawn. Seldom do we find a design that so cleverly combines a lacy centre with generous spaces of solid work for extra warmth. Each square is crocheted of one color and the colorful squares are joined with a simple chain stitch.

The pattern includes easy-to-understand instructions without abbreviations, detail of assembling squares, color suggestions.

Pattern Dept.,
Daily Colonist,
Victoria, B.C.

Please send me Pattern No. ..... size (if for garment) ..... for which I enclose 15 cents

Name .....

Address .....

Patterns Available by Mail Only

SAFEWAY AND PIGGLY WIGGLY
MONDAY, MAY 2
SPEND LESS MONEY For Better FOOD!

Flour SNOWFLAKE PASTRY A dependable flour for cakes and pastry, 24-lb sacks, each 89c
CRISCO The Ideal All-Vegetable Shortening—really digestible; 3-lb. tins, each 55c
OXO For Richer Soups and Better Gravies, tin, each 19c
Shredded Wheat A Wholesome, Tasty Breakfast Cereal; 3 pkgs. for 27c
ORANGES EDLESS, Extra large, per doz. 25c; LARGE SIZE, dozen, 20c; 3 doz 59c
LEMONS CALIFORNIA, full of juice, doz. 15c

Beef Brisket, lb. 10c
Hearts, lb. 9c
Liver, lb. 9c
Veal Chops, lb. 18c
Veal Stew, lb. 10c
BEEF SAUSAGE, 3 lbs. 25c
Round Steak, lb. 18c
Sirloin Steak, lb. 22c
Rib Steak, lb. 20c

SALMON Horseshoe, Fancy Red Sockeye, No. ¼ tins, each 15c
CHICKEN Aylmer, 7-oz. tins, each 25c
BUTTER First Grade Alberta Brand. Buy in 3-lb. lots for greater economy; ¾ lbs. $1.09
SOAP Calay, for a Lovely Complexion, cake, each 5c
JOHNSON'S Prepared Wax or Glo-Coat. New giant size tins, each 59c
Dr. Jackson's ROMAN MEAL Delicious, and so good for you, pkg., each 28c
LISHUS A finer grind, suitable for children, pkg., each 29c
BEKUS PUDDY Healthful, and a delicious change, pkg., each 29c

We Reserve the Right to Limit Quantities
SAFEWAY STORES, LTD. PIGGLY WIGGLY (CAN.) LTD

Exceptional
Three-Room Group
25 PIECES - $250.00
Any Group Sold Separately—$25.00 Down, $20.00 Monthly. No Extra Charges
Furnish your home economically and comfortably. This group is really excellent value. Every piece chosen for its beauty as well as usefulness. It represents Genuine Savings.

THE LIVING ROOM—10 Fine Pieces
3-Piece Smart Chesterfield Suite
1 Walnut Chesterfield Table
1 Solid Walnut End Table
1 Solid Walnut or Genuine Tile Top Coffee Table
1 Walnut Smoker's Cabinet
1 Pernery
1 Fine Silk Cushion
1 Standard Lamp and Shade
10 Pieces $116.00
$11.00 Down, $11.00 Monthly No Extra Charges

THE BEDROOM—9 Pieces, Include
1 Walnut Bed
1 Walnut Chiffonier
1 Walnut Vanity
1 Silk-Covered Bench
1 Simmons Cable Spring
1 Simmons Guaranteed Spring Filled Mattress
2 Simmons Good Quality Pillows
1 Upholstered Bedroom Chair
9 Pieces $110.00
$11.00 Down, $11.00 Monthly No Extra Charges

THE KITCHEN
1 Dropleaf Kitchen Table, any color combination
4 Windsor Chairs to match
1 9.0 x 12.0 Genuine Congoleum Rug or 12 yards Linoleum laid
6 Pieces $30.00
$5.00 Down, $5.00 Monthly. No Extra Charges

SPECIAL
On Outstanding Group for the Small Home or Apartment
26 Pieces of Furniture for $189.50
$20.00 Down, $15.00 Monthly. No Extra Charges
Attractively Furnish Your Bedroom, Living Room and Kitchen

THE LIVING ROOM
1 Chesterfield
2 Chairs to match
1 End Table
1 Metal Pernery
1 Bridge Lamp and Shade
1 Table Lamp and Shade
1 Smoker
1 Footstool
2 Cushions
10 Pieces $79.50
$8.00 Down, $8.00 Monthly

THE BEDROOM
Bedroom Suite, consisting of
1 Double Bed
1 Chiffonier
1 Vanity with Large Mirror
1 Silk-Covered Bench
1 Cable Spring
1 Simmons Felt Mattress
1 Bedroom Picture
2 Simmons Pillows
1 Boudoir Lamp
10 Pieces $85.00
$8.50 Down, $8.50 Monthly

THE KITCHEN
1 Two-Tone Enamel Dropleaf Kitchen Table
4 Windsor Chairs to match
1 9.0 x 10½ Vel-Felt Rug
6 Pieces $25.00
$5.00 Down, $5.00 Monthly

Liberal Allowance on Your Used Furniture
HOME FURNITURE CO.
825 FORT ST. (Above Blanshard St.) E 9921

Canadian Rockies GIVE YOU JASPER NATIONAL PARK

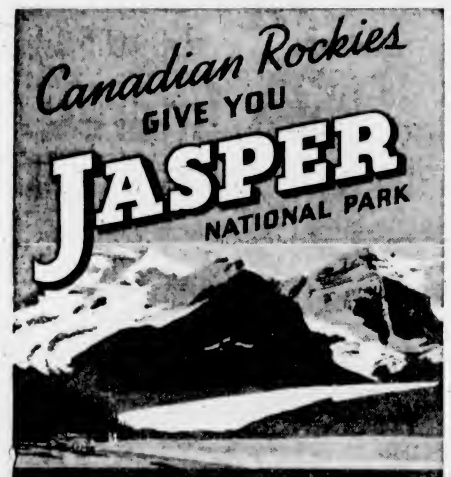

JUST OPENED! NEW MOTOR HIGHWAY FROM JASPER PARK LODGE TO THE THRILLING COLUMBIA ICEFIELD

CANADA'S alpine playground is too big, and too near, to miss! Come on a popular, all-expense tour, or the great Triangle Tour of British Columbia—3 days by rail from Vancouver and 2 days by steamer down the fjords of the Inside Passage—or stop over when you go East.

Golf, swim, ride trail, hike, go motor touring, dance and canoe through the marvelous northern twilights . . . all at luxurious Jasper Park Lodge. Rates, $7 a day upward, including meals.

Ask to see pictures of real vacation life—in the world's largest national park.

ALL-EXPENSE VACATIONS
Six-day round trip from Vancouver to Jasper by rail and back same way. All expenses included . . . auto, berths, meals and 1 full days at Jasper Park Lodge (with sightseeing trips) $75.30
Eight-day, all-expense Triangle Tour . . . Vancouver-Jasper-Prince Rupert . . . going or returning via popular Inside Passage steamer. 1 days at Jasper Park Lodge, with sightseeing; 2 days on steamer . . . $92.30

Alaska sailings begin June 3

TICKET OFFICES: 527 Granville St., Sey. 5662; C.N.R. Depot, Sey. 8420. In New Westminster—330 Columbia St., Phone 866. V-34-38

Valedictory
Why are we pasteurizing? Because the city and municipal authorities are too afraid to grant money for fair inspection.
If we had adequate inspection, pasteurization would not be required.
Go for it, insist on it or go pasteurized.
Prices:
8 quarts or 15 pints for $1
E. & T. RAPER
BOX 970 Phone Colq. 18

PFUNDER TABLETS
A scientific compounded private formula for the relief of gastric hyperacidity, sour stomach, gas disturbances, etc., when these conditions are due to hyperacidity of the stomach.
MacFARLANE DRUG COMPANY
Corner Douglas and Johnson Sts.

THE IDEAL SPRING FOOTWEAR
"VITALITY" and "QUEEN QUALITY"
Shoes in the Latest Costume Colors
MUNDAY'S
1208 DOUGLAS STREET

IT'S TIME TO
Put Your Furs Away
But have them CLEANED and REPAIRED by experienced furriers first.
GORDON FURRIERS
Victoria's Manufacturing Furriers
601 JONES BLOCK 713 FORT ST.
G 6733

H.M.S. Conway
School-Ship
RIVER MERSEY
Designed to give a sound general and technical education to boys desirous of becoming officers in mercantile marine service. Nominations to cadetships Royal Navy and appointments as midshipmen Royal Naval Reserve. Fees £4 per term; three terms in year. Age of admission 13 to 16, inclusive. Only British boys admitted. Further particulars from F. M. HARDIE, C.P.R. Depot, Vancouver.

LET US RE-LINE YOUR FUR COAT
A large selection of linings to choose from and fully guaranteed.
$11.00
FOSTER'S FUR STORE
753 YATES STREET

PRESENT PLAY

An appreciative audience welcomed the City Temple Players when they presented their play, "Love Versus Politics," in the Strawberry Vale Hall on Friday evening, under the direction of Mrs. Maude Hammond. During the intervals Maurice Foster played several piano selections, and candy was sold by the Misses Patricia Gilham, Mona Watling and Margaret Burow.

Social Activities and Notes of Personal Interest

Social and Personal

Farewell Party

Mrs. M. A. Lewis, who will sail on May 10 to visit her father, Mr. W. Rosser, at Pentre Ystrad, Glamorganshire, Wales, was the guest of honor at a farewell party held on Friday evening at the home of Mrs. R. T. Williams, 2400 Dalhousie Street. On behalf of her many Welsh friends, Mrs. Williams presented to Mrs. Lewis a lovely traveling rug and a beautiful corsage bouquet of pink carnations. All present joined in singing "She's a Jolly Good Fellow." Mrs. R. Mason and Mrs. W. Jones, who celebrated their birthdays on the same day, were also presented with lovely corsage bouquets of pink and white carnations. Several amusing games were played, the winners being Mrs. R. Mason and Mrs. J. C. Williams. A duet by Mrs. M. A. Lewis and Mr. D. Evans, pianoforte selections by Mrs. R. Mason and community singing of old favorites were much enjoyed. Supper was served from a cleverly arranged table, centred with a lovely cake decorated with the words, "Bon Voyage," and joined by streamers of green ribbon to two miniature steamers at either end of the table. The friends who gathered to wish Mrs. Lewis a pleasant journey were: Mr. D. Evans, Mr. and Mrs. W. Jones, Mr. and Mrs. W. Gurney, Mrs. M. E. Thomas, Mrs. H. Mountain, Mr. and Mrs. J. C. Williams, Mr. and Mrs. W. C. Williams, Mr. and Mrs. J. Mason, Mr. and Mrs. R. Thomas, Mr. and Mrs. S. James, Mr. and Mrs. R. Evans, Mr. and Mrs. W. Hill, Mrs. E. C. Jones, Mr. H. Jeffreys, Mr. R. Thomas, Mr. and Mrs. W. P. Jeune, Mr. and Mrs. R. T. Williams and Misses Lillian Williams and Helen Thomas.

• • •

Anniversary Party

Mr. and Mrs. J. Maxwell entertained at their home on Bay Street on the occasion of the twenty-fifth anniversary of their wedding. Dancing and community singing were enjoyed by the guests, the accompanists being Mrs. P. Reid and Mr. A. Bishop. Mr. D. Donaldson and J. Dickson entertained with songs and Mrs. A. Carmichael violin selections. There was a profusion of beautiful Spring flowers in the reception rooms. Covers were laid for forty guests, who sat down to supper, the tables being centred with carnations, sweet peas and bridal roses. The "wedding" cake occupied the place of honor at the head table, which was flanked by tall silver tapers and covered by a hand-made lace cloth. Mr. and Mrs. Maxwell were the recipients of many beautiful and useful gifts and lovely flowers. The invited guests were Mr. and Mrs. A. Carmichael, Mrs. P. Reid, Mr. and Mrs. G. Evans, Mr. and Mrs. A. Bishop, Mr. and Mrs. D. Donaldson, Mr. and Mrs. J. Dickson, Mr. and Mrs. G. Hughes, Mr. and Mrs. G. Hamilton, Mr. and Mrs. J. McCrindle, Mr. and Mrs. Hickman, Mr. and Mrs. F. Scoley, Mr. and Mrs. A. Collier, Mrs. J. Dovey, Mrs. Kneale, Mrs. M. Mitchell, Mrs. J. Blackstock, Misses Doris McNeil, Evelyn Gladstone and Sheila Maxwell, and Harry and Victor Dovey, George Smith, H. Thorburn, R. Wight, James McMartin and J. Johnston.

• • •

Gifts in Huge Tulip

Miss Margaret Harris entertained last night at her home on Medina Street in compliment to Miss Eleanor Curtis and Mr. Richard K. Bowles, who are to be married this month. The reception rooms were bright with tulips, narcissi and pyrus Japonica. Upon her arrival, the bride-elect received a pretty corsage bouquet of pale pink carnations and ferns, to which a card bearing the signatures of all present, was attached. Various games were much enjoyed during the evening. Before the guests sat down to supper, a huge "tulip," cleverly made of crepe paper in two shades of pink and containing many useful gifts, was presented to Miss Curtis. The supper table was attractive with pink streamers laid on the white cloth and centred with a crystal vase containing pale pink tulips, deeper pink snapdragons and blue muscari. Folds of tulle in the prevailing shades surrounded the crystal plate which formed the base of the centrepiece. Those present were Mr. and Mrs. K. Rawnsley, Mrs. Richard Atkins, Mrs. Earle Palfrey, Misses Muriel Palfrey, Alice Dawson, Thelma Speed, Violet Switzer and Messrs. Austin Bradshaw, Jack Hornsby, Jack Akins, Victor Speed, Bill Harris, Ted Hornsby, Bill Hibberts, John Gornall and Walter Harris.

• • •

At Empress Hotel

Among the visitors to Victoria who registered at the Empress Hotel yesterday were Mrs. Edna Dent De Long, Beverly Hills; Mrs. Hilda Wilson, Miss Ella M. Budd, Miss Marion How, Chilliwack; Miss Edith M. Gray, London; Mr. and Mrs. C. Wagner, R. C. Schaeffer and daughter, Tacoma; Miss Lois M. Sheffield, Nelson; Miss Jean Claire Ransom, C. W. Hansen, Spokane; Miss Gladys Reeves, Edmonton; Miss S. Wolff, Miss Elsie Kalushe, Miss Irene A. Kalushe, Miss Jean Cowie, Miss Florence Else, R. Merrill, Seattle; Miss Ruth E. Cameron, Miss D. K. Wood, Mrs. P. Curtis, Mrs. F. Broughton, New Westminster; Miss J. McDowell, Miss Esther M. Kinney, Mr. and Mrs. G. H. Nowell, Miss Hazel Van Buren, Vancouver; Mr. and Mrs. R. W. Rasmussen, H. D. and J. P. Rasmussen, Portland; Fred A. Lawson, W. D. Hilf, E. G. Bowle, Winnipeg; and Colonel Charles Villiers, Cumberland.

• • •

Party Enjoyed

St. Mark's Hall was gaily decorated in a color scheme of yellow and mauve for a party given recently by Miss Jil Little and Miss Edna Fielder. During the evening games and dancing were enjoyed. The supper table was decorated with tulips, narcissi, two colonial bouquets in silver vases and yellow candles in similar holders. Supper was served by Mrs. Little and Mrs. Fielder. Those present were: Misses D. Bruce, D. Richdale, M. Pendergast, P. Ockwell, M. Jull, E. Grist, E. George, E. Lake, F. Crockford, P. Mundie, G. Giles, A. Elliott, Messrs. H. Bruce, D. Bruce, G. Richdale, J. Ashmore, D. George, B. Giles, A. Brown, J. Routhley, R. Harper, R. Porter, A. Playfair, B. Norris and J. Fielder, Mr. and Mrs. Crockford, Mr. D. Perrines (Bamberton), Mr. and Mrs. Jarvis and Muriel (Duncan).

• • •

Tea at Hotel

Miss Yvonne Lowden entertained a number of friends at the Oakbay Beach Hotel yesterday afternoon, a charmingly arranged tea being served in the lounge. Those invited included: Misses Ray Adamson, Laura Bapty, Barbara and Ann Beckton, Shirley Bastin, Betty Bleakney, Helen Cornwall, Dorothy Campbell, Pat Craig, Diana Darling, Gladys Van Eck, Joan Fisher, Thisbe Fletcher, Joan Forrest, Jean Grant, Nina Grieg, Felicity Grant, Vivienne and Angela Harrison, Yvonne Jukes, Clare King, Evelyn Lettice, Frances Lifton, Cynthia Musgrave, Agatha McGiverin, Betty Muncy, Eelin Munroe, Betty Millins, Jean Mayhew, Daphne Nunns, Sylvia Piddington, Joy Savage, Naneen Stephens, Margaret Smith, Mary Stephens, Barbara Sloan, Vera Kennedy Smith, Helen Woodcroft, Mary Worsley and Rosemary Williams.

• • •

Shower for Miss Worthington

Miss Maude Worthington, a popular bride-to-be, was the guest of honor on Friday evening, when Miss Mary Scott entertained at her home on Collinson Street with a miscellaneous shower. On her arrival, Miss Worthington was presented with a corsage bouquet of pink carnations and sweet peas. The gifts were concealed in a box prettily decorated with pink crepe paper. During the evening cards were enjoyed, the winner being Miss M. Worthington. Refreshments were served from a table centred with rose tulips and covered with a lace cloth. The invited guests included Mrs. J. A. Worthington, Misses Isabel Kenworthy, Iola Worthington, Phyllis May, Marion and Veronica Stevenson, Marjorie Siddall, Margaret and Florence Horne, Isabelle Pike, Catherine Atherton, Alma Hill and Dorothy Bishop.

• • •

Celebrated Tenth Birthday

Master Michael Powell, who was celebrating his tenth birthday yesterday, was the guest of honor when his mother, Mrs. V. W. Powell, Pentrelew Place, entertained a number of his school friends at the afternoon showing of "Tom Sawyer." Later the guests had tea at home. A birthday cake with ten lighted candles formed the centrepiece for the attractively arranged table. The boys were Masters Bill King, Jimmy Helmcken, Richard Paterson, Reed Page Clark, Lindsey Carter, John Franklin, Alan Wilson, Urquart Sheffield, David Morant, Michael Wilson and Peter Powell.

• • •

Surprise Birthday Visit

Friends and members of the Douglas Street Baptist Women's Mission Circle made a delightful surprise social visit to Mrs. A. Beal at her home, 520 Beta Street, recently, the occasion being her birthday. Games and music were enjoyed, after which a buffet supper was served. Among those present were Mesdames E. Tyson, S. Arnold, M. Ralph, E. Mackereth, B. Hetherington, I. Stables, A. Beal, A. Irwin, V. McKinnon, H. Pendray, M. Gregory, R. M. Robinson, D. Humphrey, and the Misses Mildred and Gertrude Beal.

• • •

Entertain Group

The Metropolitan Tuxis group spent an enjoyable evening on Friday at the home of Mr. and Mrs. F. Kermode, 1066 Oliver Street. After a brisk business session, games and motion pictures were enjoyed. A sit-down supper was served. Kenneth Boulter, on behalf of the members, thanked the hosts. Those present included Mr. Clarke, Leonard Johnson, Arthur Lees, Kenneth Boulter, Andrew Knight, Tom Griffiths, Donald Holmes, Ronald Barker, Gordon Ewing, Norman Cooper and Charles Cooper.

• • •

Music at Tea

A special musical programme will be presented by the hotel augmented orchestra during the "flower tea" at the Empress Hotel on Wednesday. The numbers will include: "Valse des Flowers," "Whispering Willows," "Narcissus," "Miss Springtime," "Naila Ballet Music," "Dance of the Hours," "Trees," "Spanish Serenade," "Wedding of the Rose," selection to "Maytime" and "To a Wild Rose."

• • •

Reunion Dinner

The annual reunion dinner of the Jubilee Hospital Alumnae will be held at the Oakbay Beach Hotel tomorrow at 8 p.m. when the guests of honor will be Miss Lena Mitchell and the graduating class of the hospital. Mrs. C. T. Q. Daniel is the social convener and Mrs. J. H. Russell, alumnae president, will be in the chair.

• • •

Going to Winnipeg

Capt. T. L. Thorpe-Doubble, chairman of the B.C. Drama Festival Association, will accompany the Beaux Arts' "Hands Across the Sea" team when it leaves here on May 12 for Winnipeg, and on arrival there he will be the guest of Mr. A. K. Williams, K.C., and Mrs. Williams.

• • •

Bridge Hostess

A delightful evening was spent on Thursday at the home of Miss Marie Costello, Croft Street. Bridge was played, after which refreshments were served. Those present were Misses Olive Chisholm, Marjorie Scarrett, Alice Dawson, Lily Braithwaite and Doreen Petherbridge.

• • •

Take Up Residence Here

Mr. and Mrs. Arthur Ross and their children, Joan and Murray, who arrived from Vancouver a short time ago to make their home here, have taken up residence on Southdown Road, the Uplands, the former home of Mrs. John A. Turner.

• • •

Farewell Party

Lieut.-Colonel and Mrs. Brooke Stephenson entertained at a supper party last evening at their home at Beecher Bay in honor of Brigadier and Mrs. D. J. MacDonald, who have been much feted before their departure for Ottawa.

• • •

Halifax Visitor

Mrs. Trevor Kensington, accompanied by her daughter, Barbara, will arrive in the city tomorrow from Halifax on a visit to her parents, Mr. and Mrs. C. M. Parkinson, 477 Sturdee Street.

• • •

Leaving for England

Mrs. E. Lindner and Miss C. Lindner, McNeill Avenue, Oak Bay, sailed from Victoria on Friday, via Panama Canal, for England, where they will visit for a few months.

• • •

Arrive From England

Mr. and Mrs. W. A. Weiland returned yesterday from England and are staying with Mrs. Ray Elford, 1436 Elford Street.

• • •

In New Quarters

Mrs. D. B. Holden has moved from "Rockland Court" to 1021 Pemberton Road.

• • •

Returns to Vancouver

Mr. A. S. Gore has returned to Vancouver after a week's business visit in Victoria.

• • •

Change of Residence

Miss Olive Heisterman has moved from Shasta Place to the Wilfred Apartments, 1750 Oak Bay Avenue.

Have Arrived From England

—Photograph by Robert Fort.

MRS. J. C. HIBBARD

Who, with her husband and little son, Dick, arrived recently from England, and have been staying with Mrs. Hibbard's brother and sister-in-law, Mr. and Mrs. R. H. B. Ker, Shasta Place. During the past week, Lieut. and Mrs. Hibbard have been staying at "Greendale," Cowichan River, and will return to Victoria today to take up residence at The Angela.

Will Reside in Vancouver

MR. AND MRS. OTTO MENZEL

(Nee Berrow), Who Were Married Recently, Here, at St. John's Church. They Will Live in Vancouver.

Anniversary Of School to Be Observed

Old Girls' Day will be celebrated at St. Margaret's School on Saturday, May 7. Breakfast for visiting old girls will be served at the school at 9:30 a.m.; the reunion luncheon at 1:15 p.m., and a basketball match between Vancouver and Vancouver Island will be played at 3:15 p.m., followed by tea.

A special edition of The Old Girls' Magazine, to commemorate the twenty-fifth anniversary of the erection of the present school buildings, may be obtained at the luncheon or from the secretary, Miss Frances Price, Empire 9974.

It is requested that all members of the Old Girls' Association intending to be present at the luncheon notify the secretary, in order that adequate arrangements may be made for catering.

Weddings

PEARSON—TUGWELL

St. Aidan's United Church was beautifully decorated with tulips for the marriage of Celia Viola, daughter of the late Mr. and Mrs. Thomas Tugwell, Victoria, and Mr. Percival Walter Pearson, son of the late Mr. and Mrs. Pearson, Devon, England, which took place quietly at 2:30 o'clock yesterday afternoon, Rev. T. G. Griffiths officiating.

The bride was given away by Mr. A. L. Hickling, and wore a smart suit in Duchess of Windsor blue, a black hat trimmed with matching blue flowers, and a corsage bouquet of Ophelia roses. Attending her was Mrs. D. Ferris in a Spanish tile ensemble, with a corsage bouquet of snapdragons in toning shades, and Mr. E. Freeman was best man. The church organist played the wedding marches.

After the ceremony, the wedding party were entertained at a reception held at the Parsonage, in a pretty floral setting, the bride and groom leaving later for Seattle. After their honeymoon, Mr. and Mrs. Pearson will make their home at Mount Tolmie.

Among the gifts were a Westminster chimes clock and a Kenwood blanket from the former associates of the bride on the staff of the Government printing office, and a pair of blankets and a bedspread from David Spencer, Ltd., where the bridegroom is employed on the mechanical staff.

MENZEL—BERROW

The marriage took place in St. John's Church on April 23 at 3:30 p.m., Rev. Canon Chadwick officiating, when Edna Eleanor, daughter of Mr. and Mrs. Sidney Berrow, 2548 Quadra Street, became the bride of Mr. Otto C. A. Menzel, Vancouver. Given in marriage by her father, the bride wore a grey tailleur, with a pink blouse and navy blue accessories. Her corsage bouquet was of bridal roses and lily of the valley. The bridesmaids were Miss Lillian Rivers, her sister, and Miss Jeanne Roy. Mr. Bill Anderson was best man.

In the evening a reception was held at the home of the bride's parents, thirty-five guests attending. Dancing was enjoyed, music being provided by Miss Lillian Rivers, piano accordion, and Mr. Jack Brooks, violin.

A three-tier wedding cake between vases of blue forget-me-nots and surrounded with pink tulle, in which a miniature bride and groom stood, centred the supper table. Mr. and Mrs. Menzel were the recipients of many beautiful and useful gifts. They will make their home in Vancouver.

KILNER—GORDON

NANAIMO, April 30.—At a pretty marriage ceremony in St. Andrew's United Church at 11:45 o'clock this morning, Jean, eldest daughter of Mr. and Mrs. A. Gordon, Nanaimo, became the bride of Mr. Charles Maitland Kilner, second son of Mr. and Mrs. Frank Kilner, Robson Street, Nanaimo. Rev. W. P. Bunt performed the marriage. Miss Hazel Meek was the bride's attendant, while Mr. Henry Nichols, Victoria, acted as best man. A reception, following the ceremony, was held at the residence of the bride's grandparents, Captain and Mrs. D. Martin, Holly Avenue. Among the out-of-town guests was the bride's great-grandmother, Mrs. G. Sage, Victoria. Following a honeymoon spent in the United States, the young couple will take up residence on Milton Street.

NEWTON—THIERSTEIN

The marriage took place on April 28 at 2 p.m. at 169 Obed Avenue between Captain Henrietta Thierstein and Captain Richard Newton. Adjutant H. Martin officiated. Miss Nellie Creed was bridesmaid, and Mr. A. J. Frewing, best man. Mrs. Martin sang two solos, "The Voice That Breathed O'er Eden" and "I Love You Truly." Captain F. Muttart led in prayer and the closing prayer was said by Adjutant Charles Watt.

Anglican Young People

ST. ALBAN'S

The annual meeting and election of officers was held by St. Alban's A.Y.P.A. on Friday evening in the parish hall. Reports were received from the treasurer and Local Council representative. The meetings for May are as follows: May 13, Mystery Night; May 15, Corporate Communion; May 27, to be arranged by a member. The branch has undertaken to take charge of the ice cream and soft drinks stall at the St. Alban's fete. The yearly reports were read and the following officers elected: Patron, Rev. F. Comley; honorary president, Lenora Trickett; president, Walter Hamilton; vice-president, Marguerite Anderton; secretary, Audrey Gibbons; treasurer, Jack Gentry; programme convener, Maude Deane-Freeman; social convener, Vera Gibbons; missionary convener, Muriel Purdey; correspondence convener, Lilian Knowles; local council representatives, Muriel Purdey and Marjorie McDougall. These officers will take over their positions commencing in September.

ST. SAVIOUR'S CLUB

At a meeting of St. Saviour's Young People's Club, held on Friday evening, plans were made to hold a dance next Friday. Mr. G. Renton, supervisor, spoke of having a Summer outing for the club in the near future. It was decided that the club should attend church in a body on the fourth Sunday in the month, at the evening service. The rector closed the meeting with prayers, after which badminton was played by the members.

ST. PAUL'S

The weekly meeting of St. Paul's A.Y.P.A. was held on Wednesday, after which further plans for the coming concert and play were discussed. The one-act play, "The Bathroom Door," and concert will be held in the Rex Theatre, Esquimalt, on Tuesday at 8:15 p.m.

JUST SAY "CHARGE IT"
No Cash Down—No Extra Cost—Take Three Months to Pay

Suggestions for Mother's Day

We always specialize in stylish youthful garments for Mother's Day occasion.

SILK DRESSES
$10.95 to $16.75
Long sleeves, short sleeves, short jackets and long coats lined with the same material as the dress. In beautiful prints, navy, rust and all other colors. Sizes 14 to 46.

YOUTHFUL COATS
$14.75 to $29.50
Youthful Coats that will take off years from your mother, and it will remind her of her younger days. Sizes 14 to 46. Navy, beige, black and all other colors.

YOUTHFUL HATS
$1.95 to $5.95
Sparkling styles designed to make your mother look more charming than ever.

PLUME SHOP, LTD.
747 YATES STREET PHONE EMPIRE 5621

Expert Dyeing

SUITS, coats, dresses, rugs, drapes . . . anything that it is possible to dye can be restored to a new life of usefulness by our expert dyers. Pantorium uses only the most expensive dyes, so that you will never know the disappointment of having faded garments. If you are in doubt about a garment taking the particular shade desired . . . telephone and ask us about it.

Pantorium Dye Works Limited
905 Fort Street (Cor. of Quadra Street)
Empire 7155

Store Your "Winter Clothes" With Safety
Elkays Moth Fume Crystals
Release a harmless vapor which kills clothes moths and larvae. The odor disappears very quickly when garments are exposed to fresh air.
Be Safe—Use Elkays Moth Crystals—49¢ Tin
Larvex, Dichloricide, Expello, Naphthaline Flakes, Moth Balls
OWL DRUG CO., LTD.
W. B. Bland, Manager
Prescription Specialists for Over Fifty Years
Campbell Bldg., Cor. Douglas and Fort Phone G 7113

DEAFENED do not delay
Waiting makes your problem harder. Four-fifths of all deafened persons may regain strain-free, unembarrassed hearing of remarkable clarity with new Bone or Air Conduction Acousticon.
Acousticon Institute
606 Hastings West, Vancouver, B.C.
Write for Booklet
"Royal Road to Joyous Hearing"

FRIGIDAIRE
1—Saves on Current 2—Saves on Ice 3—Saves on Food 4—Saves on Upkeep
Save on All 4 or You May Not SAVE at All ..... $169.50 And Up
Specials for Monday and Tuesday
Sprinklers, "Clipper," 9½" high, 4½" brass arms, 7" base. Each 98c
"Buty" Sprinkler, 7" high, with Blake Sprinkler Head. Each $1.20
These Items Specially Priced for Monday and Tuesday Only
McLennan, McFeely & Prior, Limited
1400 Government Street G 1111

LINEN SHOWER
Protestant Orphanage
Cook St.
THURSDAY, MAY 5
ENTERTAINMENT BY CHILDREN
Tea Served—3 Till 6
DONATIONS: SHEETS - PILLOW SLIPS - TOWELS
ESPECIALLY APPRECIATED
—ALL WELCOME—

JUST LIKE WALKING ON AIR . . .
AIR STEP SHOES
Guaranteed as Advertised in "Good Housekeeping"
Sole Victoria Agents
CATHCART'S
1208 DOUGLAS G 6111

CEYLON and INDIA TEAS in correctly measured quantities to make a perfect blend.

25 WORDS Wins a Range!
7 Ranges given away absolutely FREE! Contests close each Saturday midnight. If you don't win this week try again next. Ask for particulars at the
B. C. ELECTRIC

PERFUMES
PIVERS—Floramye, Fetiche, Azurea, Rosius, Mismoles.
DALCROSSE—Heart of a Rose, Blue Lagoon, Vendome Narcisse, Mary Garden, Ben Hur, Cherry Blossom, Cheramy Biarritz.
Reg. 50c Dram. SPECIAL 18¢ Dram.
Vancouver Drug Co.
Yates and Douglas and Fort and Douglas

We Send Men Out to Do Light Carpentering
Fences, Steps, Verandas, Shelving, Partitions, Alterations, Window Screens, Etc.—New Work or Repairs
Inquiries Invited Estimates Free
The Red Cross Workshop
584-6 Johnson Street Phone E 3513

CHARLES II GRANTING COMPANY CHARTER

Hudson's Bay Company.

INCORPORATED 2ND MAY 1670.

268 Years of Service . . .

Tomorrow, May 2, we celebrate the 268th Anniversary of the founding of the Hudson's Bay Company, an event without parallel in the history of mercantile corporations the world over.

Early in its experience, the Company found good merchandise to be invariably the most satisfactory. Goods that had to be transported great distances and the cost of carrying so-called "cheap" merchandise was just as costly as the transportation of dependable quality merchandise.

Times have changed, but so deeply planted was the custom of purchasing only the best that it has become second nature even to this day, and accounts to a marked degree, for the confidence the public has in "BAY" quality merchandise.

Tomorrow we celebrate incorporation day in this great sale with thousands of traditional "BAY" quality merchandise at money-saving sale prices.

BOYS! GIRLS! LOOK . . . Come for Your BALLOON

Be sure to get one of these novelty, gay-colored balloons. We are giving them away to children accompanied by parent or guardian. Every youngster will want one!

Special Anniversary Luncheon! ROAST TURKEY 50c

A Treat the Whole Family Will Enjoy!

A sumptuous Turkey Luncheon will be served tomorrow, from 11:30 to 2:30, in the VICTORIAN RESTAURANT, Fourth Floor at THE BAY.

Incorporation Day Quality Specials in the ANNIVERSARY SALE

3-DAY SALE!

Women's Better Quality SUITS and COATS

Reg. 29.50 to 65.00 - - ⅓ OFF!

Look at this for value . . . right at the height of the Spring season! Casual coats . . . fitted coats . . . 3-piece suits . . . swagger and novelty suits . . . all reduced ONE-THIRD of their original price.

Dark and light shades in imported woollens . . . mixed novelty tweeds . . . fine woollen crepes . . . All the most authentic styles for Spring, with latest fashion details.

Choose your individual style . . . for present wear and throughout the season.

EXAMPLES OF THE SAVINGS:
Reg. $29.50 for ..... $19.65 Reg. $39.50 for $23.35
Reg. $45.00 for $30.00

Coats, Fashion Floor at THE BAY

OUTSTANDING SALE VALUE IN

Exquisite Fur Neckpieces

LABRADOR MINK TWO-SKIN SCARFS—REG. $98.00

Fashion decrees a fur neckpiece, so choose a luxurious mink . . . rich, smooth, glossy and so flattering . . . The perfect accent to your suit or coat. Individually selected pelts, perfectly matched and made up to rigid specifications. A truly splendid opportunity to secure a Fur Neckpiece at an unusually low price **69.50**

Furs, Fashion Floor at THE BAY

Imported Chamois Gloves

MADE IN FRANCE

A smart costume accent! Soft, pliable skins in ever popular slip-on style . . . easily laundered and ideal for Summer wear. White and natural. Sizes 6 to 7½ . . . Every pair perfect . . . every pair outstanding value at, pair **1.59**

Gloves, Fashion Floor at THE BAY

MISS ANNE SNYDER . . .

Special representative for Vita-Ray Toiletries, will be with us in our Toiletries Department shortly. Watch for further announcement or phone for details.

3-DAY CLEARANCE!
WOMEN'S REG. $14.95 TO $35.00

DRESSES For Afternoon, Evening or for Business

Advanced Spring styles in better dresses, beautifully cut and finished to perfection in every detail. Dainty sheers, crepes, combinations of print and plain fabrics in the daytime models. Pastel taffetas, figured silks, lace satin, sheers and crepes in glamorous styles for dinner or dance. Do not fail to see this wonderful selection of models, and choose one or more for your Spring and Summer wardrobe. **25% OFF!**

Examples of the great savings!
Frocks at $14.95 for $11.20
Frocks at $25.00 for $18.75
Frocks at $35.00 for $26.25

Dresses, Fashion Floor at THE BAY

Long-Sleeve Satin Blouses

. . . Fine Quality at Good Savings

Gleaming, perfectly tailored satin blouses at a special Birthday price. Choice of white, maize, blue or brown. Sizes 34-36-38. Shop early . . . select several to wear with your suits or tailored skirts **1.69**

Blouses, Street Floor at THE BAY

HALF-PRICE NOVELTY JEWELRY

Such assortment! Such value! And they've just arrived! Brooches . . . Clips . . . Necklets . . . Earrings . . . Bracelets . . . in scintillating array. Every piece worth twice this price Each **25c**

EXTRA SPECIAL! COMPACTS

Better quality types, in machine-turned 'engage' and floral styles. Small and large sizes in single and double effects. Buy them for your own use . . . or as dainty gifts. Shop early for best choice. Each **98c**

Jewelry, Street Floor at THE BAY

BEACH RANGES

With Water Front—Special Prices!

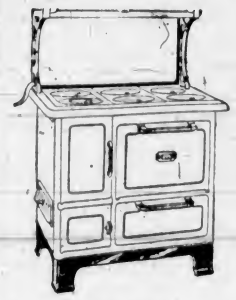

You are assured of complete cooking, baking and heating satisfaction with a Beach Range. Take advantage of these special Anniversary Sale prices and buy NOW. NOTE: Special trade-in allowance of not less than $10.00 for your old range.
PURCHASE ON "THE BAY" DEFERRED PAYMENT PLAN

BEACH "MANOR" RANGES
REGULAR $93.50
- High Shelf
- Enamel and Nickel Trim
- Special Warming Closet Under Oven

79.50 With Water Front

BEACH COMBINATION COAL AND GAS RANGE
- Oven May Be Used With Coal or Gas.
- All-Enamel finish.

SPECIALLY PRICED AT ..... **129.50** With Water Coil

BEACH SUN-RAY RANGE
- High Shelf.
- All-Enamel Finish.
- Armco Rust-Resisting Oven.

Special ..... **90.00** With Water Front

BEACH COMPEER RANGE
- High Shelf.
- Enamel and Nickel Trim.
- 15-Inch Oven

59.50 With Water Front

BEACH COMPEER RANGE
- Warming Closet.
- Enamel and Nickel Trim.
- 18-Inch Oven

75.00 With Water Front

BEACH LADY ANNE RANGE
- All-Enamel Front.
- Warming Closet

82.50 With Water Front

BEACH MANOR RANGE
- High Shelf.
- All-Enamel Finish.
- Heavy Firebacks.
- Special Warming Closet Under Oven

105.00 With Water Front

EXTRA!
Each range complete with time clock, finished in ivory and black to match range. Set your clock for the required time, and go ahead with your work.

Ranges, Third Floor at THE BAY

Sale of Better-Class Furniture!

4-Piece Walnut
BEDROOM SUITES

Make your bedroom beautiful . . . a room you'll be proud of . . . with one of these magnificent suites! Exquisitely matched walnut . . . all dustproof construction . . . manufactured by one of the leading makers of better furniture. This suite consists of: Chiffonier with 3 large and 4 small drawers, Vanity with kidney shape top, Full Size Bed with neat trimmings, Upholstered Bench **198.50**

$19.86 Cash—Balance Monthly

Semi-Modern Twin
BEDROOM SUITES

An Anniversary Sale value that means savings of dollars to you . . . walnut, with beautiful built-in centre. The vanity of this suite is outstanding, with a large oval mirror measuring 36 inches wide . . . 48 inches high . . . and seven drawers . . . large chiffonier . . . upholstered bench and two single beds. On sale at **179.50**

$17.95 Cash—Balance Monthly

9-Piece Modern Walnut
DINING-ROOM SUITES

Regular $225.00

Dining Suites of unquestioned good taste . . . styled in a graceful semi-modern manner and offered at this specially reduced price for our Anniversary Sale only! 60-Inch buffet with large cupboard, large drawer space; full china cabinet, extension table with large folding leaf, 1 arm and 5 side chairs with seats upholstered in bone white and panel back **198.50**

$19.85 Cash—Balance Monthly

Furniture, Fourth Floor at THE BAY

HALF-PRICE SALE OF
COTTON FABRICS

A grand assortment of Summer fabrics, including suitings, pique, printed percales, spun rayons, seersuckers and haircords. Start NOW to sew your Summer wardrobe . . . enjoy these worth-while savings.

Reg. 19c, yd. ..... **10c** Reg. 29c, yd. ..... **15c** Reg. 39c, yd. ..... **20c** Reg. 49c, yd. ..... **25c** Reg. 69c, yd. **35c**

Yard Goods, Street Floor at THE BAY

WABASSO HERCULES SHEETS

Made in a generous length for a good tuck-in. Fully bleached cotton . . . free from dressing. Size 80 x 99. You'll want several pairs at this special Anniversary Sale Price, pair **2.98**

Staples, Street Floor at THE BAY

Be Down Early for These
VEL-FELT RUGS

Vel-Felt Rugs are well known for their hard-wearing surface . . . attractive designs, and you'll find them so easy to keep clean. Buy now . . . and take advantage of these special savings! Shop early! Limited quantity only.

Size 6.0 x 9.0. Reg. $4.75 ..... **3.95**
Size 7.6 x 9.0. Reg. $5.95 ..... **4.75**
Size 9.0 x 9.0. Reg. $6.95 ..... **5.75**
Size 9.0 x 10.6. Reg. $7.95 ..... **6.50**
Size 9.0 x 12.0. Reg. $8.95 ..... **7.50**

500 Yards of Colored MARQUISETTE

Specially purchased for this Event! Good range of smart designs, including horizontal stripes . . . and all popular colors. 39 inches wide. Yard **25c**

Tuscan Net CURTAINS

Curtains that will brighten your windows for Summer at a small cost! Your choice of four lovely designs. 45 inches wide, 2¼ yards long. Pair **1.19**

Carpets and Drapery, Third Floor at THE BAY

Special Savings on Fine Quality
LINGERIE

Fine quality silk and Bemberg Lingerie . . . daintily styled to please all tastes . . . with lovely embroidery or lace trimmings. You MUST see this exciting selection . . . you'll be thrilled with their fine quality and finishing . . . and the low prices will enable you to choose several pieces for present and Summer wear.

SLIPS. Sizes 32-44 **1.78** PYJAMAS. Small, medium and large **3.09** DANCE SETS. Small, medium and large **1.28**
PANTIES. Small medium, large **75c** GOWNS. Small, medium, large **2.48**
Colors of Tea Rose and White

Lingerie, Fashion Floor at THE BAY

Remarkable Value In WOMEN'S WHITE SHOES

Values that you cannot afford to miss! This season's very newest and smartest styles in linen, buck and calf pumps . . . smart ties, plain and bow trimmed . . . blue gabardine pumps with white trimming. Just what you'll want for Summer wear. You must see this outstanding group to realize their evident value. Sizes to 9, AA to C. On sale at, pair **3.98**

Shoes, Fashion Floor at THE BAY

SPECIAL!
MANUFACTURER'S CLEARANCE
WOOLS

NO PHONE ORDERS OR EXCHANGES

Thrifty shoppers will be down bright and early for first choice! This group includes much higher-priced wools, such as:

French Tweed
Andalusian
Silverthread
4 Ply Fingering
Crochet Wool
2-Ply Zephyr
Heather Mixtures

Wonderful color range . . . a real "Birthday Sale present." Ball **10c**

Superior Imported Wools

Sylvan Crepe 19c
Regular 25c Skein
Expertly spun wool of fine quality . . . in shades of White, Popcorn, Orchid, Pumpkin, Spring Green.

LAZELLA CLAUDIA 2 oz. 49c
Regular 30c Oz.
Beautiful, well-spun imported yarn for knitting better garments. Powder Blue, Copenhagen Blue, White, Old Rose, Coral, Yellow, Reseda Green.

Wools, Street Floor at THE BAY

Mr. Zero

by Patricia Wentworth

England's Leading Woman Author of Thrillers

CHAPTER XV

Fatal for Giles to hesitate, but he did—almost but not quite imperceptibly. Then he came in with a gay "You would be the last to hear about it. It's the most marvelous tale—all the Cabinet secrets gone down the drain, and your's the hand that loosed the plug."

Algy threw back his head and laughed. It took him all he knew, but quite suddenly in the middle of it there came a strange rushing conviction that he was going to come out on top. He linked his arm with Mary Craster's and said, "Marvelous! Poor Monty—has any one broken it to him?"

Linda hung affectionately on his other arm.—

"Darling, will he have to come to see you shot? In the front row. With Maud. He'll simply hate it—won't he? So humanitarian. But I suppose he'll have to. Home Secretaries do, don't they?"

"Too much imagination, my dear," said Algy. "Go and write a dime novel."

Linda shook her head. "No, I'm going to do an anonymous autobiography. You know, Malice in Mayfair, or Velvet and Venom, or . . ."

"Lispings of a Liar," said Giles rudely.

"Jealous!" said Linda. "He won't be jealous about me, but he'd hate me to write a book—wouldn't you, darling?"

"Well, I'd have to settle up for the libel action. And if you don't stop making love to Algy I shall probably break his head. Woman, your guests arrive. Behave!"

"It'll be Sylvia Colesborough," said Linda.

The front door of the flat opened and shut again. The maid announced, "Lady Colesborough and Mr. Rooster."

Sylvia came in without hurry. She wore a pale gold frock. She had a radiance. The lights shone on her. Cyril Brewster, thin, dark, and earnest, followed her into the room. Linda surveyed him with surprise.

"Oh, Linda darling!" Sylvia kissed her. "I do hope you don't mind, but Francis couldn't come. He got a telephone call—from Birmingham, I think—they're generally from Birmingham—and he had to rush off. I do think being in business is a bore. But, darling, I'm afraid I've made rather a muddle, because I'd written you down for tomorrow, so I was going to dine with Mr. Brewster, but when Francis said he couldn't come I, remembered—you know how one does all of a sudden—so I thought if I brought him along it wouldn't put your table out."

Mr. Brewster looked decidedly unhappy. The soul of correctness, he was being placed in a position which was irregular if not actually incorrect. The lady's husband had been asked. He was not the lady's husband. Far from it. He had met her only three times, and she had really given him no choice; she had simply brought him. Instead of her husband. And now it appeared that her husband hadn't been asked either. Lady Colesborough had always known he was going to be away.

"You said so all along, Sylvia—you know you did," said Linda, with an edge on her voice. Because really Sylvia was the limit, and the table could just be got to hold eight, but definitely wouldn't take nine. Well, it had to—that was all. And anyhow it would make a frightfully good story. Sylvia trailing in about twenty minutes late with that awful stick Cyril and apologizing for Francis who hadn't been asked. She pushed aside Cyril's painstaking politeness with a laugh.

"The more the merrier, and if there isn't enough to go round, it shall be Giles. Or he and Algy can take it by turns. There's going to be too much of both of them if they don't watch it."

Amid indignant protests the door opened. Food began to come in, and they sorted themselves. The table stretched, as tables do, and there was plenty to eat, as there always was in Linda's house. She adored food and could have lived on cream and potatoes without ever putting on a quarter of an ounce. Gay, racketing talk went to and fro. The red-haired girl, whose name was Muriel, told them she had been staying in a nudist colony and had felt an urge towards crinolineas and large Victorian shawls ever since. She was wearing a shawl now, bright green and Spanish, and her very full black taffeta skirts swept the floor. Giles' friend with the superiority complex looked moody and said nothing. His name was Cedric, and his infatuation for the lively red-haired Muriel had reached a point at which it was a fiery torment to himself and a source of extreme boredom to every one else. Muriel's reactions those of the eternal feminine—a desire to prod, to poke, to stir the fire, and drop fresh fuel on the flame. Giles was hating her, and Linda despising him. The talk leaped flashing to and fro from pointed tongues.

Nobody said anything more about Algy. He was grateful, but he wondered why, discerning ultimately a queer substratum of loyalty that closed the ranks—and the tongues—against the outsider. Because Brewster—well there he was, just Brewster, Monty's industrious apprentice, not quite one of themselves. Algy would be thrown only to his own wolf pack to rend. And who said dog didn't eat dog? Wait and see.

(To Be Continued)

"NERVES" SHE CALLED IT

Losing interest—losing friends—she never went out any more—always tired. "Nerves," she thought—but it was her kidneys, the filters of her blood, that needed attention. Delay meant danger. She took Dodd's Kidney Pills at once. The improved action of her kidneys helped to clear away blood impurities and excess acids. Fatigue, headache, backache, lack of energy, disappeared. 417

Dodd's Kidney Pills

MODERN TRAGEDY

"We now have the Parent-Teacher Association."

"When we were kids we didn't have to face any such odds as those."

TO HOLD PEACE RALLY ON MAY 8

Victoria District Youth Council Make Plans for Gathering in Beacon Hill Park

A meeting of the Victoria District Youth Council was held in the Y.M.C.A. on Thursday night, when plans for a peace rally to be held in Beacon Hill Park on Sunday, May 8, were discussed. Nigel Morgan, the president, was in the chair.

Speakers from the Ministerial Association, League for Peace and Democracy, Trades and Labor Council, and several others will take part in the rally, it was said.

A ways and means committee was elected, under the convenership of the treasurer, Grant Patterson. Those named were: Miss Dora Hope, and Messrs. R. Mezger, T. Robertson, N. Butler and C. F. Montgomery.

Nigel Morgan was elected the Victoria and District Youth Council delegate to the National Youth Congress in Toronto next month.

The council will meet again on Thursday, May 12, when the discussion will be centred on the reports of the delegates who attended the Greater Vancouver and New Westminster Youth Congress, held in Vancouver recently.

"All-Sooke Day" To Be Observed

"All-Sooke Day" will be held on Wednesday, July 13, according to a communication from A. F. Brownsey, secretary of the Sooke Community Association, which reached the office of the Victoria and Island Publicity Bureau yesterday.

This day is set aside by the people of Sooke district for the purpose of giving everyone on Southern Vancouver Island a day of sport and dancing, and an outing in the pleasant terrain of Sooke, he stated.

A large crowd is expected to witness or take part in the various sporting events again this year.

Social Activities and Notes of Personal Interest

Mrs. Curtis Re-elected At Meeting

Mrs. Patricia Curtis, New Westminster, was re-elected regional director of Soroptimist Clubs for Western Canada at the regional conference held yesterday at the Empress Hotel. Miss Esther Kinney, Vancouver, was re-elected regional treasurer, and Miss Doria Atkins, Victoria, was re-elected regional secretary. Mrs. Hilda Wilson, Chilliwack, and Mrs. Fred Robertson, Victoria, were chosen members-at-large.

The business sessions were devoted largely to plans for the biennial meeting of the American Federation of Soroptimist Clubs in Atlantic City this Summer. Dean Bollert, Vancouver, outlined details for a peace plan, which will be discussed at the convention.

The functions of Venture Clubs and junior groups were discussed.

In the evening the members gathered in the private dining-room for dinner, where the local club members acted as hostesses. The tables were beautifully arranged with bowls of blue iris and yellow tulips with asparagus fern, and charming little cards marked the place of each guest.

After dinner, Mr. A. S. Denny entertained the members with a most enjoyable travelogue, illustrated by motion pictures, which he had taken during the course of a world tour.

The visitors from the Mainland will be taken for a drive to Shawnigan Lake and Cowichan today.

Entries for Display Are Interesting

Fifty-four entries have been received for the decorated table display to be held on Wednesday afternoon in the ballroom of the Empress Hotel, under the auspices of the Victoria Business and Professional Women's Club and the Junior W.A. of the Royal Jubilee Hospital.

Among the international exhibitors will be Mrs. F. P. Booth, San Luis Obispo, Cal.; Mrs. T. M. Knox, Portland; Mrs. A. T. Milburn, Seattle, and Mrs. Frederick Kenworthy, Tacoma, who is a pupil of the Rudolph Schaffer School in San Francisco, which specializes in floral design.

In addition to a display which she is entering on behalf of the Tacoma Garden Club, Mrs. Kenworthy will present a number of non-competitive displays "in the modern manner," showing a new way with flowers and table decorations, which will be of special interest.

Mrs. C. E. Wilson will be Victoria's representative in the international group.

CONCERT AND DANCE

A concert and dance in aid of the C.C.F. boys' softball team will be given on Friday at the Mount Tolmie C.C.F. Hall. Dancing pupils of Miss Betti Clair will be on the programme.

NEWFOUNDLAND SOCIETY

A meeting and social will be held by the Newfoundland Society on Thursday evening at 8 o'clock at the home of Mrs. J. Headley, 1166 Chapman Street.

"Is there much money used in politics?"

"Comparatively little," answered Senator Sorghum. "But there is a scandalous amount of it wasted."

High-Waisted Effect So Becoming

TO EVERYONE . . . V OR SHIRT NECK

2942

Here's a young spirited dress to live in right through Spring, and then on into Summer for travel or week-ends. It would be attractive if made of rayon print crepe. The high-waisted effect and swing skirt accentuate the tiny waistline. You'll like its easy-to-wearness, and will want to use the pattern again almost immediately for a cotton print in the shirt collared version. Perfect for the country and for mornings, town or shopping. Stripes, peasant prints, pin dots, etc., are especially popular. Monotones in cotton hopsacking are adorable in such shades as champagne, dusty pink, violet, beige, aqua, etc. It's amazingly simple and inexpensive to sew.

Style No. 2942 is designed for sizes 12, 14, 16, 18 and 20 years, 30, 32, 34, 36, 38, 40 and 42-inch bust. Size 36 requires 3¼ yards of 39-inch material with ¼ yard of 39-inch contrasting.

Pattern Dept.,
Daily Colonist,
Victoria, B.C.

Please send me Fashion Pattern No. ..... Size .....
for which I enclose 15 cents.

(If Fashion Book desired, enclose additional 15 cents.)

Name .....
Address .....
.....

Cathedral A.Y.P.A. Has Annual Dance

A gay crowd gathered on Friday evening at the A.O.F. Hall for the annual dance of the Christ Church Cathedral A.Y.P.A., which attracted nearly 300 members and friends. Leonard Dixon, president of the Young People, and Herbert Clague, chairman of the dance committee, welcomed the guests upon their arrival.

At 11 p.m. a sit-down supper was served, under the able direction of Joyce Dixon. The dining hall was attractively decorated with the colors of the A.Y.P.A. Blue and white streamers were strung over the room, and the tables were decorated in the same manner with bluebells and white narcissi in the table centres.

On the return of the dancers to the ballroom, balloons, streamers and confetti were thrown from a balcony to the dancers below. Medleys, minuets and barn dances all contributed toward the fun and the party continued until 1 o'clock.

The committee arranging the dance included Herbert Clague, Bill Taylor, Joyce Dixon, Janet Marrion, Aileen Lanigan, Flossie Hughes and Vimie Kilsby.

BACK FROM SEATTLE

Mrs. Mary Fraser, of the Harper Method, has returned to Victoria after attending the hairdressers' convention in Seattle.

WOMEN'S INSTITUTES

LAKE HILL

The monthly meeting of the Lake Hill Institute will be held tomorrow at 2:30 p.m., in the Lake Hill Community Centre Hall. Mrs. J. M. Findlay will give a paper on national and current events in Institute work. Members are asked to come prepared to answer the "roll call" with "What the Institute Means to Me."

BRENTWOOD

Mrs. A. R. Anderson will hold a bridge party at the Institute Hall, Brentwood Bay, on Wednesday evening in aid of the Institute funds. The game will start at 8 o'clock. The monthly meeting will be held at the hall, Brentwood, on Tuesday, May 10. Next Friday evening at the Institute Hall, Brentwood Bay, Big Brother Al and his party, heard over radio station CFCT, Victoria, every Friday evening, will give an entertainment, commencing at 8 o'clock.

I.O.D.E. Activities

Camosun Chapter

The monthly meeting of Camosun Chapter will be held at headquarters at 2:30 on Friday.

Nightingale Chapter

A bridge tea is being arranged for Thursday afternoon, May 12, at the Nurses Home of the Royal Jubilee Hospital by the members of Florence Nightingale Chapter. Bridge reservations may be made by telephoning the convener, Mrs. F. W. Baylis, G 3874, or Mrs. E. Eve, E 2117. Tea guests will be welcome.

Gonzales Chapter

The monthly meeting of Gonzales Chapter will be held at headquarters on Tuesday at 2 p.m.

R. R. McMicking Chapter

The regular meeting of the Robert Burns McMicking Chapter will be held on Tuesday at headquarters. Members are reminded of the auction sale to be held at the close of the meeting.

Nightingale Chapter

The monthly meeting of the Florence Nightingale Chapter will be held tomorrow at 2:30 o'clock at headquarters.

BAPTIST CHOIR CONCERT

The Emanuel Baptist Choir gave an enjoyable concert in the City Temple Hall on Thursday evening which was much appreciated. Glees and songs, piano solos and duets were given by the members of the choir, and recitations by Miss Opal Abercrombie. Community singing was led by Miss Lilian Parfitt. Mr. Harold Parfitt conducted the choir and Mrs. George Green was the accompanist. Rev. A. S. Imrie, D.D., closed with prayer, after which refreshments were served.

An irascible old soldier was kept waiting on a golf course while a woman with a baby in her arms sauntered across a path that happened to be a right-of-way.

"Hurry up there, with that baby," shouted the soldier.

"Baby yourself!" retorted the woman. "Playing with that little ball, and in those silly short trousers. Go home to your mother, you naughty little chap."

WISE FORETHOUGHT

"Say, looky hya, Rastus, you know what you're doin'? You is goin' away fo' a week and they ain't a stick of wood cut fo' de house."

"Well, what you all whinin' about woman? I ain't takin' de axe wid me, am I?"

Witty Kitty

By NINA WILCOX PUTNAM

The mentally sketchy girl-friend thinks when one says she's taking weight off by horseback riding that the rider refers to the horse throwing her into the air.

HAROLD S. TIMBERLAKE
Optometrist
647 YATES STREET
Appointment, 9 to 6
Phone: Office, E 2513
After 6 Phone G 3978

SCHOLARSHIP
St. Michael's Old Boys' Appreciation Scholarship
Value $75.00 Per Annum
Examination May 28 at 10 A.M.
Last Date for Entries May 21
FULL PARTICULARS FROM
K. C. Symons, M.A., St. Michael's School
OAK BAY PHONE G 6050

GARDEN WEEK
FEATURES
WEDNESDAY, MAY 4—Garden Week Special Tea.
THURSDAY, MAY 5 (8:30 P.M.)—Lecture, "Alpines of the Northwest Mountain Area," illustrated. Tickets 25c.
MONDAY, MAY 9 (8:30 P.M.)—Lecture, "Western Gardens and Gardeners You Should Know," illustrated. Tickets 25c.
TUESDAY, MAY 10—Dinner Meeting, 6:30 P.M. Tickets $1.25. Lecture, 8:30 P.M., "Gardens and Flowers of British Columbia," illustrated. Tickets 25c.
EMPRESS HOTEL

BRENTWOOD COLLEGE SCHOLARSHIPS
An Examination for Entrance Scholarships Will Be Held at the College on May 26, 27
For Particulars Apply to the Headmaster, Brentwood College (Near Victoria, B.C.)

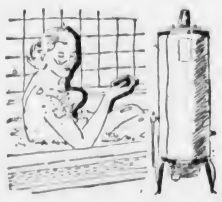

DO YOU WAIT?
or do you have a Whitehead automatic Gas Water Heater?
YOU CAN HAVE ITS LUXURY
This comfort can be enjoyed in your home and is easily within the reach of the limited budget.
YOU CAN HAVE ITS COMFORT
You'll quickly agree there's "nothing like it."
YOU CAN HAVE ITS CONVENIENCE
Absolutely automatic, no attention is necessary whatsoever.
YOU CAN HAVE ITS ECONOMY
Only 50c a month rental and operating costs on a low gas rate.
Phone G 7121 for Full Particulars
B.C. ELECTRIC
GAS DEPARTMENT
PHONE G 7121

FRIGIDAIRE
WITH NEW SILENT METER-MISER
MAKES SENSATIONALLY GREATER SAVINGS ON CURRENT . . . FOOD . . . ICE . . . UPKEEP!
SAVE ALL 4 WAYS..
OR YOU MAY NOT SAVE AT ALL

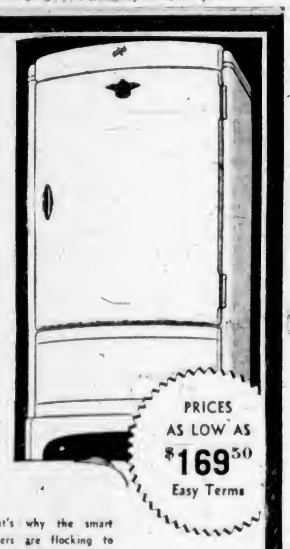

PRICES AS LOW AS $169.50 Easy Terms

Come in! Listen to the New Silent Meter-Miser
Uses so little current—You can hardly hear it run!
Saves up to 25% MORE on electricity than even the current-saving Meter-Miser of 1937. Completely sealed. Automatically oiled and cooled. Comes with 5-Year Protection Plan backed by GENERAL MOTORS.
New "Double-Easy" QUICKUBE TRAYS
Only Frigidaire Has Them!
1. RELEASE CUBES INSTANTLY — SAVE 20% MORE ICE! Only one lever to lift. All metal for faster, cheaper freezing! No melting under faucet!
2. TRAYS COME FREE AT FINGER TOUCH . . . with exclusive Frigidaire Automatic Tray Release. Every tray a "Double-Easy" Quickube Tray! No other like it! See PROOF!

Come in and see an electric meter prove Frigidaire's lower operating cost. See how the New Silent Meter-Miser saves up to 25% more on current alone. And makes possible greater savings on food, ice and upkeep, too! It saves you money in all 4 ways. And unless a refrigerator does this, it may not save at all! A single "hidden extravagance" may waste the savings in one, two, even three other ways!

1. SAVE MORE ON CURRENT
2. SAVE MORE ON FOOD
3. SAVE MORE ON ICE
4. SAVE MORE ON UPKEEP

That's why the smart buyers are flocking to our Frigidaire 4-Way Saving Demonstration. They know that only Frigidaire has the miracle Meter-Miser . . . smooth, silent, the simplest refrigerating mechanism ever built! That only Frigidaire gives the extra work saving usability of NEW "Double-Easy" Quickube Trays . . . NEWLY STYLED 9-Way Adjustable Interior . . . NEW Moisture-Sealed Hydrators and a host of other exclusive advantages. Come in! See for yourself that you get more—you save more with Frigidaire!

McLennan, McFeely & Prior
LIMITED
1400 GOVERNMENT STREET PHONE G 1111 (EXCHANGE TO ALL DEPARTMENTS)
Cowichan Creamery Traders, Duncan, B.C.
Brentwood Mercantile Limited, Brentwood, B.C.
Victoria Lumber & Manufacturing Co., Ltd. (Store), Chemainus, B.C.
Mouat Bros., Saltspring Island
J. A. Knight, Ladysmith, B.C.
LOOK FOR THIS BM NAME PLATE

for the BRIDE
WEDDING INVITATIONS AND ANNOUNCEMENTS
New Stock and Correct Styles
We Specialize in This Class of Work and Will Be Pleased to Show You Our Samples
Reception, At Home, Visiting Cards and Stationery
CORRECT PRINTING FOR ALL SOCIAL OCCASIONS
THE COLONIST
1211 BROAD STREET

GORDON SHAW
OPTOMETRIST
105 Woolworth Building Phone E 9452

"Let Me Tell You!"
For SAFETY, CONVENIENCE and SAVING . . .
SHIP BY TRUCK
We Cover the Island With 15 Scheduled Routes Daily

PHONE G 8188
From pick up to point of delivery we handle every order, be it a small package or a full load, with care, efficiency and reliability. Special Trips are made by arrangement.
Island Freight Service, Ltd.
514 CORMORANT STREET

AROUND the DIAL

TODAY

10 p.m.—David Sarnoff, president of the RCA, will officially open the fifteenth annual celebration of National Music Week during the Magic Key programme, with John Charles Thomas as guest artist. KJR.

11 a.m.—Marjorie Lawrence, soprano, and Charles Kullman, tenor, will appear as soloists on the all-Wagner programme of the New York Philharmonic-Symphony Orchestra, directed by John Barbirolli. KIRO, KVI.

11:45 a.m.—The Grand Piano Festival, which will feature 175 pianos being played simultaneously, will be presented from Detroit. KJR.

1 p.m.—Betty Winkler will be heard in the role of Marie Antoinette in the "There Was a Woman" broadcast. KJR.

1 p.m.—Song hits from musical comedies and motion pictures, in addition to favorites of the singing star, will be offered by Marion Talley at this time. KOMO, KFI, KPO.

3 p.m.—Val Gielgud, chief of dramatic production for the B.B.C., will direct the presentation of "Lepanto," with the assistance of the N.B.C. Symphony Orchestra. "Lepanto" is based upon a poem by G. K. Chesterton. KJR.

3:30 p.m.—The last broadcast concert in the current series of the famed Hart House String Quartette of Toronto, will be heard. CBR.

3:30 p.m.—Phil Baker and "Bottle" will be heard in a half-hour of comedy and music, with Al Garr, tenor, and Oscar Bradley's orchestra. KNX, KIRO.

4 p.m.—Dr. Walter Damrosch will conduct the New York Philharmonic Society, assisted by the Schola Cantorum and the Oratorio Society, during this hour. KJR, KGO.

4 p.m.—Edward Arnold, screen favorite, will appear with Don Ameche in a dramatic sketch during this broadcast with John Carter, tenor, and Robert Armbruster's orchestra. KOMO, KFI, KPO.

5 p.m.—"Music for You" will be offered with Geoffrey Waddington's orchestra; Dorothy Alt, songstress; Bill Morton, tenor, and Virginia Woods, young soprano. CBR.

8 p.m.—Joe Penner will introduce the music of Ruby Newman's orchestra on this broadcast of comedy. KIRO, KVI, KSL.

8:30 p.m.—"Sweet and Low," with Mart Kenney and his orchestra; Georgia Dey, vocalist, and the trio will be heard for the last time. CBR.

9 p.m.—An original two-act play, "Lost, One Husband," will be a highlight of the broadcast of "Sunday Smiles," with Royal Victorians Orchestra. CFCT.

9 p.m.—"Border Flight" will be Hal Burdick's narrative to be heard at this time. KOMO, KFI, KPO.

TOMORROW

10.30 a.m. — President Roosevelt and Lord Tweedsmuir, Governor-General of Canada, will give short talks in connection with the annual conference of the American Red Cross. The President will speak from the White House in Washington, and Lord Tweedsmuir will be heard from Ottawa. KJR, KGO, KVI, KIRO.

2.05 p.m.—Ray Heatherton, popular baritone, and Lois Elliman will bring back favorite melodies of past years when they are heard on "Among Your Souvenirs" programme. KVI, KIRO.

5:00 p.m. — Radio Theatre, produced by Cecil B. DeMille, will bring together Gary Cooper and Fay Wray in the play "Prisoner of Shark Island." KVI, KIRO.

6.00 p.m. — Selections that were most popular from 1920 to 1930 will be highlighted by Marek Weber and the Contented Orchestra and the Continentals Quartette. Featured numbers will be Youmans' "No No Nanette" and a "Show Boat" medley by Jerome Kern. KOMO, KPO.

6:30 p.m.—Eddie Cantor will lead his "Caravan" in another trek across the Columbia network. He will also introduce a guest artist. KVI, KIRO.

7:30 p.m.—Richard Crooks, tenor, will be featured with Alfred Wallenstein and the seventy-piece symphony orchestra. Crooks' numbers will include "Beloved, It Is Morn," by Aylward; "Moonbeams," by Herbert, and an aria from Bizet's opera, "The Pearl Fishers." KOMO, KPO.

LUX RADIO THEATRE
DIRECT FROM HOLLYWOOD
Tomorrow Cecil B. DeMille presents
GARY COOPER
FAY WRAY
IN
"The Prisoner of Shark Island"
CBR 5 P.M.

PENFOLDS
Australian Wine
"ALWAYS MAKES DINNER A SUCCESS"
Made in the Largest and Most Up-to-Date Wineries in the World
Rich Port - - - - 90c Per Bottle
White Port - - - - $1.00 Per Bottle
—Other Varieties Available—
Extra Special R.R. Chablis $1.30
Extra Special R.R. Claret $1.30
Extra Special R.R. Port $1.50
Extra Special R.R. Liqueur Muscat $1.50
Extra Special R.R. Sauterne $1.30
Minchinbury Extra Dry Champagne $3.90
Minchinbury Sparkling Burgundy $3.65
Minchinbury Sparkling Hock $3.65
PENFOLDS WINES, LTD.
Established 1844
Own and Operate Eleven Vineyards and Wineries in Advantageous Areas in Australia
"An Empire Achievement"
This advertisement is not published or displayed by the Liquor Control Board or by the Government of British Columbia.

Sunday's Programme

CFCT, Victoria, B.C. (1450 Keys.)

11 00 a.m.—Christ Church Cathedral.
3.00 p.m.—Installation of New Dean at Christ Church Cathedral.
5.15 p.m.—Sunday Afternoon Concert.
5 30 p.m.—Christian Science Devotional Programme.
5 45 p.m.—Melodic Themes.
6 00 p.m.—Evening Serenade.
6 30 p.m.—Gospel Sunshine Hour.
7.00 p.m.—Sacred Songs, Alma Johnson.
7 15 p.m.—Christ Church Cathedral Bells.
7 30 p.m.—Christ Church Cathedral Service.
8 45 p.m.—Evening Reveries.
9 00 p.m.—Sunday Smiles.

CJOR, Vancouver (600 Keys.)

9 00 a.m.—B.C. Church of the Air.
9 30 a.m.—Request programme.
10.30 a.m.—Sunday Song Service.
11:00 a.m.—Metropolitan Tabernacle.
12 30 p.m.—Concert Interlude.
1.00 p.m.—Skipper Scans the News.
1 15 p.m.—Vocal Interlude.
1 30 p.m.—For Shut-Ins, S Miller.
1 45 p.m.—Famous Voices.
2 00 p.m.—From the Chapel, organ.
2 30 p.m.—Pacific Coast Mission.
3 00 p.m.—Concert Interlude.
3 15 p.m.—Foursquare Gospel Lighthouse.
4 15 p.m.—Lieder Recital.
4 30 p.m.—Echoes From Sweden.
5 00 p.m.—Concert Interlude.
5 15 p.m.—British-Israel.
5 45 p.m.—Scandinavian Baptist Mission.
6 00 p.m.—Concert Hall of the Air.
6 30 p.m.—Waltz Time.
7 00 p.m.—News Flashes.
7 15 p.m.—Musical Interlude.
7 30 p.m.—Christ Church Cathedral.

CBR, Vancouver (1,100 Keys.)

8 00 a.m.—See C.B.C. Network, except:
3 00 p.m.—Recorded Symphony par.
4 00 p.m.—Echoes of Britain.
8 00 p.m.—Concert orchestra.
9 30 p.m.—Safety Specialties.
10.15 p.m.—Weather, News.

C.B.C. NETWORK

8 00 a.m.—N.B.C. Home Symphony.
8 30 p.m.—Radio City Music Hall.
9 30 a.m.—Chamber Music, Montreal.
10 00 a.m.—The Romance of Sacred Song.
10 30 a.m.—Pianograms, by Jack Emerson.
10 45 a.m.—Radio Pulpit, Canon R. B. McElherman.
11.00 a.m.—New York Philharmonic Or.
1 00 p.m.—A May Day Fantasy.
2 00 p.m.—And It Came to Pass, Montreal.
2 30 p.m.—Norman Mackenzie, news review.
2 45 p.m.—Jean de Rimanoczy, violinist.
3 30 p.m.—Hart House String Quartette.
5 00 p.m.—"Music for You."
6 00 p.m.—Whither Democracy?
6 30 p.m.—Along the Danube.
7 00 p.m.—News, Weather, Programme Resume.
7 15 p.m.—Lieder Singer, Emmy Heim, sop.
7.30 p.m.—Sweet and Low, Vancouver.
8 00 p.m.—Chamber Music, dir Jean de Rimanoczy.
8 30 p.m.—Serenade in the Night.
9 00 p.m.—Twenty Men and a Maid.
9 30 p.m.—Organ Reveries.
9 45 p.m.—Weather and News (not CBR).
10 00 p.m.—In Recital, J. D. A. Tripp.

N.B.C.-KPO RED NETWORK
KHQ-KGW-KFI-KPO-KOMO

8 00 a.m.—N.B.C. Home Symphony, dir Ernest LaPrade.
8 30 a.m.—University of Chicago Round Table Discussion.
9 00 a.m.—Madrigal Singers.
9 30 a.m.—Silver Strings, dir. Josef Honti.
10 00 a.m.—Kidoodlers, novelty.
10 15 a.m.—Vincent Gomez, songs.
10 30 a.m.—Sunday Dinner at Aunt Fannie's.
11 00 a.m.—Paul Carson, Organist.
11 30 a.m.—Sunday Drivers, variety.
12 00 noon—Romance Melodies.
12 30 p.m.—The World Is Yours.
1 00 p.m.—Marion Talley's Programme.
1 30 p.m.—Mickey Mouse and Company.
2 00 p.m.—Catholic Hour.
2 30 p.m.—Beaux Arts Trio.
3 00 p.m.—Professor Puzzlewit.
3 30 p.m.—Interesting Neighbors.
4 00 p.m.—Don Ameche, M.C., comedy by Edgar Bergen and Charlie McCarthy, Stroud Twins, John Carter, Dorothy Lamour, orch. dir. Robert Armstrong, guests.
5 00 p.m.—Manhattan Merry-Go-Round.
5 30 p.m.—Album of Familiar Music, Frank Munn, Jean Dickinson.
6 00 p.m.—[illegible] music, comedy.
6 30 p.m.—Hollywood Playhouse Presents Tyrone Power in Drama.
7 00 p.m.—Walter Winchell, gossip.
7 15 p.m.—Irene Rich in drama.
7 30 p.m.—Jack Benny and Company.
8 00 p.m.—I Want a Divorce, drama.
8 15 p.m.—Jack Denny's Orchestra.
8 15 p.m.—Names and Faces, Ira Blue (KPO).
8 30 p.m.—One Man's Family.
9 00 p.m.—Night Editor.
9 15 p.m.—Emerson Gill's Orchestra.
9 30 p.m.—Hal Drieske's Orchestra.
10 00 p.m.—News Flashes.
10 15 p.m.—Bridge to Dreamland.
11 00 p.m.—Carvel Craig's Orchestra.
11 30 p.m.—Souvenirs.

N.B.C.-KGO BLUE NETWORK
KGO-KJR-KEX-KECA-KGA

8 00 a.m.—Southernaires.
8 30 a.m.—Radio City Music Hall.
8 30 a.m.—Empires of the Moon, drama.
10 00 a.m.—Magic Key of R.C.A.
11 00 a.m.—Ashland Symphony Orchestra.
11 30 a.m.—Glenn Hurlburt, accordianist.
11 45 a.m.—Grand Piano Festival.
12 00 noon—National Vespers.
12 30 p.m.—World's Fair May Day Festival.
1 00 p.m.—There Was a Woman, drama of women in the lives of great men.
1 45 p.m.—The Master Builder Programme.
2 00 p.m.—Musical Camera.
2 30 p.m.—Haven MacQuarrie's Show.
3 00 p.m.—"Lepanto," drama.
3.30 p.m.—Peg Murray, Harriet Hilliard, Ozzie Nelson's Orchestra.
4 00 p.m.—World's Fair Music Festival Programme.
5:00 p.m.—Joseph Sudy's Orchestra.
5:30 p.m.—Reader's Guide, J. H. Jackson.
5 45 p.m.—Argentine Trio.
6 00 p.m.—Hour of Charm.
6 30 p.m.—Cheerio, inspirational music.
7 00 p.m.—Press-Radio News.
7 05 p.m.—Blue Barron's Orchestra.
7.30 p.m.—Lou Breeze's Orchestra.
8 00 p.m.—Harry Owens' Orchestra.
8 30 p.m.—Joe Hayme's Orchestra.
9 00 p.m.—Gray Gordon's Orchestra.
9 30 p.m.—Beaux Arts Trio.
9.45 p.m.—University Explorer.
10:00 p.m.—Eddie Swartout and His Music.
10:30 p.m.—Paul Martin and his music.
10:00 p.m.—Charles Runyan, organ.
11:00 p.m.—Last-Minute News.
11:15 p.m.—Music As You Desire It (KGO).

COLUMBIA NETWORK
KVI-KIRO-KFPY-KOIN-KNX-KSL

8 00 a.m.—West Coast Church of the Air.
8.30 a.m.—Salt Lake City Tabernacle Choir.
9.00 a.m.—Church of the Air, guests.
9 30 a.m.—Europe Calling.
9.45 a.m.—Poet's Gold, David Ross, or.
10 00 a.m.—Boris Morro's String Quartette.
10:30 a.m.—Rainbow's End (Pacific).
11.00 a.m.—N.Y. Philharmonic-Symphony Society.
1 00 p.m.—The Texas Rangers.
1 30 p.m.—Jean Hersholt in Dr. Christian.
2.00 p.m.—California String Quartette.
2 30 p.m.—Phil Cook's Almanac.
3 00 p.m.—Manhattan Mother, drama.
3 30 p.m.—Phil Baker and Company.
4 00 p.m.—St. Louis Blues.
4 30 p.m.—Lyn Murray's Musical Gazette.
5 00 p.m.—Sunday Evening Symphony.
6 00 p.m.—Hollywood Showcase.
6.30 p.m.—My Secret Ambition, guests.
7 00 p.m.—Abe Lyman's Orchestra.
7 30 p.m.—Duke Ellington's Orchestra.
8 00 p.m.—Joe Penner and Company.
8:30 p.m.—Ozzie Nelson's Orchestra.
9.00 p.m.—To be announced.
10 00 p.m.—Piano Moods, Clem Kennedy.
10:15 p.m.—Thanks for the Memory.
10:45 p.m.—Nat Brandwynne's Orchestra.
11:00 p.m.—Joe Saunder's Orchestra.
11 30 p.m.—Lea Parker's Orchestra.

MUTUAL DON LEE NETWORK
KOL, Seattle

8 00 a.m.—American Radio Warblers.
8 15 a.m.—Christian Science programme.
8 30 a.m.—Reverend John Zoller.
9 30 a.m.—The Mighty I Am Presence.
9 45 a.m.—Charlie and Jan Entertain.
10 00 a.m.—Lyon and Laschele, two pianos.
10 30 a.m.—Secrets of Success.
10:45 a.m.—Charioteers.
11 15 a.m.—On a Sunday Afternoon.
11 45 a.m.—Sands of Time, biographies.
12 00 noon—Benay Venuta's Programme.
1:30 p.m.—Duel by Candlelight.
2:00 p.m.—Thirty Minutes in Hollywood.
2 30 p.m.—Stan Lomax, sports com.
3 00 p.m.—Hawaii Calls.
3 30 p.m.—Hollywood Whispers.
3 45 p.m.—The Brown Sisters.
4 00 p.m.—War Forum, Discussion of National Problems.
4 30 p.m.—Sumner Prindle.
4 45 p.m.—Rabbi Magnin.
5 45 p.m.—Larry Funk's Orchestra.
6 00 p.m.—The Marines Tell It To You.
6 30 p.m.—Good Will Hour.
7.00 p.m.—News Flashes.
7 30 p.m.—Old Fashioned Revival.
8 30 p.m.—The River King.
8 00 p.m.—News Flashes.
9 15 p.m.—To be announced.
9 30 p.m.—Ray Keating's Orchestra.
10:15 p.m.—Jan Garber's Orchestra.
10 30 p.m.—Skinny Ennis' Orchestra.
11 00 p.m.—Weather Report.
11 01 p.m.—Spud Murphy's Orchestra.
11 30 p.m.—Midnight Moods.

Monday's Programme

(The following programmes are compiled by the various broadcasting companies and are subject to change.)

CFCT, Victoria, B.C. (1450 Keys.)

7 45 a.m.—Wake Up and Sing.
8 00 a.m.—Morning Salute.
8 15 a.m.—Breakfast News.
8 30 a.m.—Musical Chronometer.
9 00 a.m.—Notes and News.
9 30 a.m.—Financial Flashes.
9 45 a.m.—Organ Solos.
10 00 a.m.—Morning Monitor.
10 15 a.m.—Maurice Chevalier, songs.
10 30 a.m.—Art Farey.
11 00 a.m.—Star Parade.
12 00 noon—Concert Hour.
12 30 p.m.—Noonhour News.
12 45 p.m.—Noonday Varieties.
1 00 p.m.—Healing Words.
1 15 p.m.—Lily Pons, songs.
1 25 p.m.—World Bookman.
1 30 p.m.—Friendly Hour.
1 45 p.m.—Dance Music.
5 00 p.m.—Evening Monitor.
5 30 p.m.—Birthday Party.
6 00 p.m.—Dick Tracy.
6 15 p.m.—Cavalcade of Sport.
7 00 p.m.—Liberal Speakers.
7 15 p.m.—Supper Dance.
7 30 p.m.—Yodeling Cowboy.
7 45 p.m.—Melodic Moods.
8 00 p.m.—Continental Varieties.
8 30 p.m.—Classic Harmonies.
9 00 p.m.—Evening News.

CJOR, Vancouver, B.C. (600 Keys.)

8 00 a.m.—News.
9 00 a.m.—Gospel Singer.
9 15 a.m.—Kitty Keene, Inc., drama.
9 30 a.m.—Road of Life, drama.
9 45 a.m.—For Shut-Ins.
10 00 a.m.—Stocks and News.
10 15 a.m.—Good Morning, Neighbor.
11 00 a.m.—Ted Williams.
12 00 noon—Wilf Wylie, pianist.
12 30 p.m.—News Flashes.
12 45 p.m.—Ab Hine's Music.
1 30 p.m.—Sue's Notebook.
2 00 p.m.—Symphony Hour.
3 00 p.m.—Ma Perkins.
3 15 p.m.—Wife Saver, Allen Prescott.
3 30 p.m.—Household Hannah, drama.
3 45 p.m.—Carson Robison's Rangers.
4 15 p.m.—Church in the Wildwood.
5 00 p.m.—Children's Programme.
5 15 p.m.—Pelican Club, for kiddies.
5 45 p.m.—Howie Wing, drama.
6 00 p.m.—Model Aircraft.
6 30 p.m.—Skipper Scans the News.
6 45 p.m.—Late Sports Review.
7 00 p.m.—Ab Hine, music.
7 30 p.m.—Radio Rascals, music.
7 45 p.m.—Marion Downes, pianist.
8 00 p.m.—News Flashes.
8 15 p.m.—Ronnie Matthews, organ.
8 30 p.m.—Barry and Beth, music.
9 00 p.m.—Cardo Smalley, violinist.
9 30 p.m.—Rhythm Wranglers.
10 00 p.m.—Pete Cowan's Orchestra.
10 30 p.m.—Monitor, Transradio News.
10 45 p.m.—Organ Reveries.
11 45 p.m.—Slumber Hour.

CBR, Vancouver, B.C. (1,100 Keys.)

7 45 a.m.—News Flashes.
8 00 a.m.—See C.B.C. Network.
12 30 p.m.—Swing Along.
1 00 p.m.—Strike Up the Band.

C.B.C. NETWORK

8 00 a.m.—The Boy and Girl Friend.
8 15 a.m.—Kelly's Washtub.
8 30 a.m.—Harry Candulla's Orchestra.
9 00 a.m.—The Happy Gang.
9 30 a.m.—Rex Battle's Orchestra.
10 00 a.m.—Big Sister, drama.
10 15 a.m.—Al Roth's Dance Orchestra.
10 30 a.m.—London Calling.
12 00 noon—Club Matinee.
12 45 p.m.—The Lure of the Arctic.
1 15 p.m.—The Sea Ghost, drama.
1 30 p.m.—Virginia Fair Entertains.
1 45 p.m.—Closing Stock Quotations.
2 00 p.m.—Golden Journeys.
2 30 p.m.—Fanfare.
3 00 p.m.—The Merry Islanders.
3 15 p.m.—Major Bill, Montreal.
3 30 p.m.—Kathleen Stokes, organist.
3 45 p.m.—Natural Resources, talk.
4 00 p.m.—Isham Jones' Orchestra.
4 30 p.m.—Bonjour Paris, Bonsoir.
5 00 p.m.—Lux Radio Theatre.
6 00 p.m.—Magnolia Blossoms.
6 30 p.m.—Nature Has a Story, talk.
6 45 p.m.—The Art Singer, Roberto Wood.
7 00 p.m.—News, Weather.
7 15 p.m.—Parisian Rhythm.
7 30 p.m.—Acadian Serenade.
8 00 p.m.—Luigi Romanelli's Orchestra.
8 30 p.m.—Listen to the Band.
9 00 p.m.—Under the Big Top.
9 15 p.m.—Weather and the News.
9 30 p.m.—Joe De Courcy Presents.
10 00 p.m.—Evening and You, strings.
10 15 p.m.—Weather and News.
10 30 p.m.—Evening and You.

N.B.C.-KPO RED NETWORK
KHQ-KGW-KFI-KPO-KOMO

8 00 a.m.—Vaughn de Leath, songs.
8 15 a.m.—The O'Neills, drama.
8 30 a.m.—Harry Candulla's Orchestra.
9 00 a.m.—Vincent Curran, songs.
9 15 a.m.—Mrs. Wiggs of the Cabbage Patch.
9 30 a.m.—John's Other Wife.
9 45 a.m.—Just Plain Bill.
10 00 a.m.—Norman Cloutier's Orchestra.
10 30 a.m.—How to Be Charming.
10 45 a.m.—In the Music Room.
11 00 a.m.—Pepper Young's Family.
11 15 a.m.—Ma Perkins.
11 30 a.m.—Vic and Sade.
11 45 a.m.—The Guiding Light.
12 00 noon—John Wolfe, Clarence Hayes, songs.
12 15 p.m.—Story of Mary Marlin, drama.
12 30 p.m.—Hughesreel, Rush Hughes.
12 45 p.m.—Dr. Kate, drama.
1 00 p.m.—Bennett and Wolverton, pianos.
1 15 p.m.—Vagabonds, songs.
1 30 p.m.—Margo of Castlewood.
2 00 p.m.—Craig Mathues, tenor.
2 15 p.m.—Candid Lady.
2 30 p.m.—Woman's Magazine of the Air.
3 15 p.m.—Dorothy Mackenzie.
3 30 p.m.—John Herrick, baritone.
3 45 p.m.—Antler and Hunter.
4 00 p.m.—Stringing Along.
4 30 p.m.—Those We Love.
5 00 p.m.—Music for Moderns.
5 30 p.m.—Tales of Great Rivers.
6 00 p.m.—Contented Hour.
6 30 p.m.—Burns and Allen, comedy.
7 00 p.m.—Amos 'n' Andy.
7:15 p.m.—Uncle Ezra's Radio Station.
7:30 p.m.—Alfred Wallenstein's Orchestra.
8 00 p.m.—Passing Parade, John Nesbitt, Don Novis.
8 30 p.m.—Vox Pop, sidewalk interviews.
9 00 p.m.—Hawthorne House, drama.
9 30 p.m.—Herbie Kay's Orchestra.
10:00 p.m.—News Flashes.
10:15 p.m.—Sports Graphic, Ira Blue.
10:30 p.m.—Cart Ravazza's Orchestra.
11:00 p.m.—Frank Trombar's Orchestra.
11:30 p.m.—Harry Rasenthal's Orchestra.

N.B.C.-KGO BLUE NETWORK
KGO-KJR-KEX-KECA-KGA

8 00 a.m.—Time for Thought.
8 15 a.m.—Bailey Axton, songs.
8:30 a.m.—National Farm and Home Hour.
9:30 a.m.—Mother-in-Law.
9 45 a.m.—Jack and Loretta Clemens.
10.00 a.m.—Adventures in Reading.
10:30 a.m.—American Red Cross Programme.
10:45 a.m.—U.S. Navy Band.
12:00 noon—Department of Agriculture.
12:15 p.m.—Club Matinee, variety.
1 00 p.m.—Neighbor Nell.
1:10 p.m.—Irma Glen, organ.
1:15 p.m.—Don Winslow of the Navy.
1 30 p.m.—Radio Rubes.
1 45 p.m.—King's Jesters' Orchestra.
2:00 p.m.—Fran Eichler's Orchestra.
2:15 p.m.—Marlowe and Lyon, piano duo.
2:30 p.m.—Rakov's Orchestra.
3:00 p.m.—Music Is My Hobby.
3:15 p.m.—Dr. Joseph J. Jastrow.
3 30 p.m.—Rose Marie, song stylist.
3:45 p.m.—Concert Ensemble.
4 00 p.m.—Ruby Newman's Orchestra.
4 30 p.m.—Paul's Pipes and Pipers.
5:00 p.m.—Chamber of Commerce Convention.
5.15 p.m.—Now and Then, orchestra.
5:30 p.m.—Paul Martin and His Music.
6.00 p.m.—Magnolia Blossoms, choir.
6:30 p.m.—National Radio Forum.
7:00 p.m.—Francis Craig's Orchestra.
7 30 p.m.—To be announced.
8.00 p.m.—News Flashes (KGO).
8 00 p.m.—Chick Webb's Orchestra.
8 30 p.m.—Joe Haymes' Orchestra.
9 00 p.m.—Frank Trombar's Orchestra.
9 15 p.m.—Stanford University Programme.
9 30 p.m.—Ricardo's Rhapsodies.
10 00 p.m.—Crosscuts From Log o' Day.
10 30 p.m.—Reveries.
11:00 p.m.—Paul Carson, organ.
11:00 p.m.—Last Minute News.
11:00 p.m.—Music as You Desire It (KGO).

COLUMBIA NETWORK
KVI-KIRO-KFPY-KOIN-KNX-KSL

8 00 a.m.—Mary Margaret McBride.
8 30 a.m.—Romance of Helen Trent.
8 45 a.m.—Our Gal Sunday.
9:00 a.m.—Gold Medal Hour.
10 00 a.m.—Big Sister, drama.
10:15 a.m.—Aunt Jenny's Real Life Stories.
10 30 a.m.—School of Air.
11:00 a.m.—Monday in Manhattan.
11 30 a.m.—Kate Smith, commentator.
11:45 a.m.—Band Music.
12.00 noon—Myrt and Marge.
12:15 p.m.—Pretty Kitty Kelly.
12 30 p.m.—Hilltop House.
1:15 p.m.—Columbia Concert Hall.
1 30 p.m.—Dear Teacher, for children.
1:45 p.m.—News Horizons.
2 00 p.m.—Press-Radio News.
2.05 p.m.—Among Your Souvenirs.
2 30 p.m.—Mary Lou Cook, songs, organ.
2 45 p.m.—Chiquita, songs.
3 00 p.m.—Not So Long Ago.
3 15 p.m.—Jack Shannon, songs.
3 30 p.m.—Maurice's Orchestra.
4 45 p.m.—Boake Carter, commentator.
5 00 p.m.—Radio Theatre.
6 00 p.m.—Wayne King's Orchestra.
6 30 p.m.—Eddie Cantor and Company.
7.00 p.m.—Scattergood Baines.
7 00 p.m.—Just Entertainment (KSL).
7:15 p.m.—Lum and Abner, comedy.
7:30 p.m.—Pick and Pat, comedy, music.
8 00 p.m.—You Said It.
8 30 p.m.—Larry Lee's Orchestra.
8 45 p.m.—Horace Henderson's Orchestra.
9.00 p.m.—To Be Announced.
10 00 p.m.—String Trio.
10:15 p.m.—White Fires, drama.
10 45 p.m.—Ozzie Nelson's Orchestra.
11:15 p.m.—Del Milne and Orchestra.
11.45 p.m.—Prelude to Midnight.

MUTUAL-DON LEE NETWORK

6 00 a.m.—The Merrymakers, variety.
6 30 a.m.—Gordon Fleming, organist.
8 45 a.m.—Rhythm of Life, Rita Gould.
8 15 a.m.—Happy Gang, C.B.C.
9 30 a.m.—Artistry in Gardening.
9 45 a.m.—Voice of Experience.
10:15 a.m.—Between the Bookends, Ted Malone.
10 30 a.m.—Girl Meets Boy.
10 45 a.m.—I Pay for My Seat.
11:00 a.m.—Songland.
11 15 a.m.—Lora Lane, Club News.
11 45 a.m.—News Flashes.
12 00 noon—Ed Fitzgerald, commentator.
12:15 p.m.—Sylvia Cyde, Raoul Nadeoua.
12 45 p.m.—Lure of the Arctic.
1 00 p.m.—National Emergency Council.
1 30 p.m.—Who Cares Hour.
2 00 p.m.—Golden Journeys.
3 30 p.m.—Monitor Views the News.
3:45 p.m.—Rannie Weeks.
3:00 p.m.—Feminie Fancies.
3 30 p.m.—Clinic of the Air.
4 00 p.m.—Dance orchestra.
4 45 p.m.—Fulton Lewis, Jr., commentator.
5:00 p.m.—Howie Wing, Aviation Serial.
5:15 p.m.—The Johnson Family.
5 45 p.m.—Little Orphan Annie.
6:00 p.m.—To be announced.
6 15 p.m.—Phantom Pilot, Aviation Serial.
6 30 p.m.—Frank Bull, Sports News.
6 45 p.m.—News Flashes.
7:30 p.m.—Lone Ranger, Western drama.
8 15 p.m.—Dance Music.
8 30 p.m.—Don Isham Presents.
9 00 p.m.—News Flashes.
9:30 p.m.—Louis Prima's Orchestra.
10:00 p.m.—Witches Tales, drama.
10 30 p.m.—Anson Weeks' Orchestra.
11 00 p.m.—Halibut Fishing News.
11:05 p.m.—Spud Murphy's Orchestra.
11 30 p.m.—Skinny Ennis' Orchestra.
11 45 p.m.—Musical Programme.

INVITING MILLION TO VISIT NORTHWEST

SEATTLE, April 30 (AP).—A Junior Chamber of Commerce committee announced last night plans to invite a million persons, including President Roosevelt, to visit the Pacific Northwest this year.

The President will receive a huge picture postcard, signed by 10,000 Seattle residents and bearing views of outdoor sports. The 999,999 others will be sent postcard size replicas of the President's invitation by friends who the committee hopes will buy them during a campaign from May 1 to 15.

A. J. WATSON OPTIMISTIC

Manager of Hudson's Bay Store Returns Pleased With Situation Here

A. J. WATSON

A. J. Watson, manager of the Hudson's Bay Company store in Victoria, has just returned from a trip made to many of the leading cities in the Eastern United States and Canada. His mission was one of investigating the trend of business affairs so that he might be in touch with the demands of the market.

Mr. Watson returns very satisfied that in Victoria as compared with other centres on the continent, the citizens have little cause to feel depressed.

Even in the city of New York in the business sections, one is met with an unusual number of empty stores, says Mr. Watson. This was a condition met with not alone in New York, but in many other big centres. There appeared to be a feeling of uncertainty prevailing, which he found was more in evidence in the United States cities than in Canada.

VICTORIA CONTRASTED

It was with considerable satisfaction that Mr. Watson contrasted conditions in Victoria with what he saw on his eastern tour. Victoria had reason to rejoice in the situation that prevails here. Building of new homes was going forward with more than usual rapidity. It was evident that this was greatly needed and the result was that employment was being afforded in the city, he declared.

The manager of the Hudson's Bay store takes the position that within a short time this continent will see a tremendous building boom. On his trip he saw railway property far from being kept in good condition. The same was true of other buildings and there was awaiting a period of awakened activity in repairing and reconstruction throughout the continent. The necessity for this had never been as glaringly brought home to him as it was on this trip to and from the Atlantic Coast.

Robinson—"They say old Guggenheimer is worth half a million. Do you think it right?"

Henderson—"It's not right, and he's not worth it. But I think he's got it."

Every cup a delight
"SALADA"
TEA

COLLISION KILLS FIVE ON DIXIE HIGHWAY

SAGINAW, Mich., April 30 (AP).—Five persons were killed and three injured severely in a head-on collision of automobiles yesterday on the Dixie Highway eight miles south of Saginaw.

The dead: Theodore Napieralski, Bay City; George Ravelach, Flint; J. B. Hammond, Flint, and an unidentified man and woman.

Napieralski's body was jammed behind the steering wheel of one car. The others were thrown clear of the wreckage.

Asthma Goes!
SOUND SLEEP EVERY NIGHT
It doesn't matter how long you have suffered. Take one Ephazone Tablet and you're ready for a deep, sound sleep. Both doctors' and sufferers' evidence shows this to be so. Doctor writes: "Relief was rapid and restful night assured." Another doctor writes: "Patient suffered from Asthma which prevented sleep. She declares one tablet at night stops attacks." Easy breathing begins thirty seconds after taking one tablet. Worst attack ended in ten minutes. One tablet often gives freedom for weeks, months at a time because of unique Ephazone formula found in no other remedy. Doctor writes: "It's the only preparation I have found which insures a good night's rest." Many thousands now feel freedom from Asthma, Bronchitis, Bronchial Asthma, etc., since taking Ephazone. Get a bottle today. Sold by druggists at $3.50 and $1.50 per bottle. Family size, $7.50. The larger sizes are more economical.
EPHAZONE

Soon, under skies of water-color blue, outbound roads will call the traveler. Change of season brings the desire for change of scene . . . for mountain, painted desert, and skyline, long dreamed of but unvisited.

This year, owners of a new car, the Lincoln-Zephyr, will reach places which before were only names on a map. They will cover longer distances than they would have attempted last year. Traveling by 12 cylinders, they will go in new comfort, new ease, new confidence!

A "twelve," to many people, still denotes a car for the wealthy alone. In times past, that has been true. Today it is no longer true. *This "twelve" is medium in price.* It is still true, however, that a "twelve" is a smoother, gentler, more luxurious ride wherever roads take you—and much more fun!

This "twelve," thoroughly modern, is not only ahead in number of cylinders. It is advanced in all ways. It is a new idea for a 12-cylinder engine to give 16 to 20 miles to the gallon. Yet this engine does, cheerfully. It is a new idea to provide so much size, safety and luxury at medium price. Yet this car provides them.

Modern in appearance and performance, the Lincoln-Zephyr is today's new transportation. It will give more pleasure than you thought a car could ever give. It will open roads you thought you might never see. It offers the kind of travel you thought might not come for years! Ford Motor Company of Canada, Limited.

Lincoln-Zephyr V-12

National Motor Co., Ltd.

Color Variations Revealed in Story Of Spring Fashion

Never Before Has There Been Such a Colorful Array in Spring Styles—Accessories Reflect Trend to Harmonize Gaiety — Reptile Leathers Leaders in Bags and Belts

LOVELY leathers and fabrics in a wide range of colors bring into Spring the most colorful accessory story of a decade. Blues range from light purple or Petunia shades to rich dark navy; rosy tones from wild cherry to Arbutus pink enliven Spring bags, gloves and neckwear. A whole range of new sun colors, ranging from pale yellow to rich Indian clay, and a series of lovely neutral beige and grey tones give infinite color variety to the Spring accessory picture.

FLOWER PASTELS

Toning up with colorful accents the dark navy and black costumes, the new flower pastels give feminine beauty to the costume ensemble. In the same way, against an ensemble of pigeon gray or biscuit beige, the new pastel accents have a lively and youthful effect.

Reptile leathers, in crocodile, alligator and anakeskin are shown in grey and beige, as well as in brilliant tans, rust and coppery colors with matching bags and shoes. Especially smart for sportswear or tailored costumes, these harmonize with the new tweeds and soft woolens in frocks and suits.

BAGS ARE BETTER

For a real change, the smart woman wears a huge handbag with her suit. For travel, business and many occasions, these new bags are roomy and practical, and when worn with over-the-shoulder straps they have a jaunty air.

Novelties for Spring include new bandana bags in prints or colorful leather. Vanity bags are important, fully equipped with beauty essentials, and have an especial appeal to the younger crowd. Novelty bags in straw, wooden beads, and printed materials give colorful variety to the costume.

GLOVES GO FEMININE

Stitchings and pipings and quiltings are among the many innovations in Spring glove trims, in line with the more feminine mode. Both the shorter short and the longer glove (12-button) are favorites, depending with the suit costume or the new short-sleeve frock.

Half-and-half gloves, with smartly contrasting colors are a Spring fashion already accepted. Color is especially liked in these novel new combination gloves, with the chamois and white gloves in doeskins remaining the staples in the wardrobe.

Real-like flowers decorate lapels and dress necklines o Spring costumes. Bright in color, they tone in perfectly with the new flower pastels in suit woolens which are the smart thing to wear this Spring.

SLIGHT ACCIDENT

Sailor: "Yes, and the mate fell overboard during the storm and was never seen again."

Old Lady: "I suppose he was drowned?"

Sailor (patiently): "No, he sprained his ankle."

IN COLLARLESS STYLING

New Slim Line Jigger Coat in Collarless Styling. These Gay Swing Swaggers Have Won the Approval of the Younger Set in Particular With Their Casual Lines and Lovely Pastel Shades.

Island Tenor Now in Italy

Carl Horthy, operatic tenor, who is popular with Victoria audiences through numerous appearances here in concert and operatic work since his student days, left London about a fortnight ago after a successful short concert season which included a recital under the auspices of the Women's Canadian Club there. He is again in Milan, Italy, where he is due to give a recital shortly before settling down to a period of coaching. In July he will accompany his old maestro, Moratti, to Salzburg, where Moratti has been engaged on the 1938 festival staff. Mr. Horthy expects to return to this continent next Autumn for a recital tour, which will bring him back to Victoria about the end of November.

War Veterans of Gallipoli Siege Meet at Reunion

Victoria survivors of the Gallipoli campaign exchanged war-time reminiscences at the reunion dinner and annual meeting of the Gallipoli Veterans' Association, held in Spencer's dining-room last night, when F. G. Pell presided over an attendance numbering between twenty and thirty.

At the annual meeting immediately following the dinner, Mr. Pell was re-elected president of the association, and Major W. G. Cunningham was re-elected secretary. E. Buchan, G. Hardy and W. Thompson were chosen to form the executive.

At the conclusion of the business of the meeting, an enjoyable informal hour was spent, during which a pleasing entertainment was presented, comprising songs by Reginald Ryves, and recitations by W. Murray and James McGrath.

REHEARSE FOR PIPE FESTIVAL

Members of Vancouver Island Society Present Enjoyable Programme

The social hall of the Britannia Branch, Canadian Legion, resounded to the skirl of the pipes last night when the monthly meeting and social gathering of the Vancouver Island Pipers' Society took the form of a rehearsal for the piping contests at the musical festival, to be held next Saturday night. Pipe selections and quartettes were the principal features of an enjoyable programme, and the quality of the piping heard last night augurs well for the coming festival.

The large attendance at the meeting included several members from Up-Island centres. Captain Charles Wilson, president of the society, occupied the chair.

HISTORY OF THE PIPES

The history of the bagpipes formed the subject of an interesting address by Duncan MacBride. The speaker told the gathering that the pipes had been traced as far back as 2,000 B.C., when they were used by the Chinese, and he told of their place in the history of Egypt, Greece and Rome, mentioning also that the derivation of the pipe organ was to be found in the bagpipes. Mr. MacBride congratulated the society on its excellent work in keeping alive the old traditions of the Scottish race.

The proceedings opened with a pipe selection by Lieutenant-Colonel Walter Bapty, who played the Highland salute, "Scotland the Brave." Later Colonel Bapty, in a brief address, referred to the value of piping competitions in stimulating the younger pipers to reach a higher stage of perfection.

CONCERT PROGRAMME

The programme, arranged by Pipe-Major Donald Cameron, comprised pipe selections by Colin P. Rutherford, Piper Knight, of the 2nd Battalion, Canadian Scottish, and Pipers Knight and D. Miller; pipe quartettes by Corporal McLure and Pipers Knight, Crabb and Miller, of the 2nd Battalion; Highland dances, Strathspey and Reel o' Tulloch, by a quartette comprising James Macbeth, D. Macbeth, A. Pollock and C. P. Rutherford; sailor's hornpipe, by James Macbeth, and songs by Captain J. Adams and R. Morrison. The Retreat was sounded by Piper Knight and Bugler A. Moir.

Retail Markets

Fruits	
Bananas ..... lb. .09; dozen	.35 to .40
Grapefruit—	
California ..... 9, 5 and 4 for	.25
Texas ..... 5 and 3 for	.25
Lemons—	
California, dozen	.30 to .40
Oranges—	
California Navels, doz.	.15 to .50
Australian Almeria Grapes, per lb.	.20
Apples—	
Okanagan Fancy McIntosh Reds, doz.	.25 to .30
Newtons ..... 5 lbs. for	.25
Okanagan Delicious, doz.	.20 to .40
Roman Beauties ..... 7 lbs. box	.25
Cooking ..... 5 lbs. for	1.35
Tabis ..... 3 lbs. for	.25
Okanagan Newtowns, 3 lbs. for	.25
Australian Pears, per doz.	.40 to .60
Calavos, small, each	.15 to .30
Pineapples, each	.35 and .45
Strawberries ..... basket	.25
Vegetables	
California Peas, per lb.	.10
Mexican Tomatoes ..... 2 lbs. for	.25
Peppers, green, per lb.	.20
Cauliflower, each	.10 and .15
California Cabbages, lb.	.05
California Celery ..... 2 for	.15
Asparagus, per lb.	.15 and .20
California Lettuce, head, .05, .10, 2 for	.15
Salinas Lettuce, Head ..... 2 for	.15
and	.10
California Yams ..... 3 lbs. for	.25
Local Parsley, per bunch	.05
Hothouse Cucumbers, each	.15
Parsnips, lb.	.04
Parsley, per lb	.05
Rhubarb, per lb.	.05
Onions, lb	.05
Australian Onions, per lb	.05
California Carrots, 2 bunches for	.15
Turnips, lb.	.03
Green Onions, per bunch	.06
Local Spring Cabbage, each	.05
Radishes, per lb	.05
Sweet Potatoes ..... 3 lbs. for	.25
Washington Spinach, 2 lbs for	.15
Texas Spinach, per lb	.10
Local Hothouse Tomatoes, per lb.	.20
and	.30
Local Potatoes ..... 14 lbs. for	.25
Ashcroft Gems ..... 10 lbs. for	.25
California New Potatoes, 4 lbs. for	.25
Fish	
Smoked Red Salmon	.25
Soles, 2 lbs.	.30
Red Salmon, lb	.25
Local Cured Black Cod	.22
Large Eastern Kippers, lb	.20
Local Kippers, 2 lbs	.25
Fresh Cod	.10
Ladysmith Oysters, half pint	.27
Salt Cod	.25
Digby Chix, box	.30
Haddies, lb ..... .20 to	.25
Boneless Herring	.30
Smoked Cod ..... .20 and	.25
Haddie Fillets	.25
Fresh Smelts	.25
Local Bloaters, 2 lbs.	.25
Sooke Shrimps, per lb.	.25
Poultry	
Chicken, per lb	.35
Ducks, per lb	.35
Heavy Fowl, per lb.	.30
Light Fowl, per lb	.25
Turkey ..... 30, 35 and	.40
Retail Beef	
Prime Rib Beef ..... .20 to	.25
Loin Roast	.35
Pot Roast ..... .14 to	.18
T-Bone Steak	.25
Round Steak	.25
Rump Roast	.25
Boiling Beef ..... .12 and	.14
Hamburger Steak	.15
Stew Beef (boneless)	.18
Lamb	
Shoulder	.24
Pork	
Leg	.32
Loins	.35
Shoulder ..... 22 to	.24

WHERE, OH WHERE?

A distinguished professor of a noted university was delivering an address before a group of business men. At its conclusion a manufacturer joined issue with him.

"Science is of no benefit to me," he insisted.

"What is your business?" inquired the professor.

"I manufacture braces," was the reply.

"And where would your business be," was the next question, "if the law of gravity were suspended?"

A tramp called at a wayside cottage and asked for a little food to help him on his way.

"But you're a big, strong, healthy-looking man," said the cottager. "Why don't you do some work?"

"Well, madam," said the tramp, with a shrug of his shoulders, "I'll tell you my trouble. I'm what they call an unhappy medium."

"Unhappy medium," echoed the other. "What do you mean by that?"

"I'm too light for heavy work and too heavy for light work," was the reply.

Funny Facts Is Theme of Film Lecture

"Funny Facts and Films" will be the title of a humorous address to be given by Fred Spencer at a banquet and lecture to be held by the board of stewards and the Women's Association of the Fairfield United Church in the social room on Monday, May 9. The dinner will commence at 6:30 p.m. and the lecture at 8 o'clock.

The banquet also will observe the wiping off of the mortgage on the church manse. A ceremony, in which the mortgage will be burned, will take place at the banquet.

Mr. Spencer's address will be illustrated with technicolor motion picture films, and will take the audience on a trip to Europe, with a long stop-over in England. Mr. Spencer gathered many amusing stories during his trip, and the lecture should prove both highly entertaining and instructive. Tickets may be secured from any member of the church.

MOST BAD BREATH BEGINS WITH THE TEETH!

● For those who prefer it, Colgate's Tooth Powder will give the same Colgate results. Large Tin 20c.

Yes, authorities say decaying food deposits, in hidden crevices between teeth, are the most common source of this social handicap — and of much tooth decay. That's why they advise Colgate's Dental Cream. Its special *penetrating* foam thoroughly cleans each hidden crevice. And a soft, grit-free ingredient safely polishes enamel, keeps teeth sparkling bright.

So brush teeth, gums, tongue with Colgate's at least twice daily. If not entirely satisfied, send the empty tube to Colgate's, Toronto, Ont. We will refund *twice* what you paid.

Little Stories for Bedtime

Jumper Pays Lightfoot a Call

By THORNTON W. BURGESS

Jumper the Hare was spending a very comfortable Winter. He knew that some of his neighbors were complaining bitterly of hard times. He knew that Reddy and Granny Fox, Roughleg the Hawk, Hooty the Owl, and Old Man Coyote were not finding it the easiest thing in the world to fill their stomachs. He knew it by the persistent way in which they hunted him. When food was plentiful, none bothered him much. Of course, he had to watch out not to be caught napping, but he never was what you would call hunted. Now, however, it seemed as if one or another was on his trail most of the time. But this didn't worry Jumper as much as you might think it would have. You see, he has a great deal of faith in those long legs of his, and, truth to tell, he rather enjoyed the exercise of a good run now and then. Besides, it was good for the digestion.

So altogether Jumper had little to complain of. He found plenty to eat, such as it was, a little tender bark and buds which were within reach by sitting up very straight or even standing on his hind legs when necessary. It was very simple fare, but there was all he needed, and so he had no complaint.

One day it popped into his head that he hadn't seen a certain old friend for some time. He had seen most of his other friends, his cousin, Peter Rabbit, Mrs. Grouse, Happy Jack Squirrel, Chatterer the Red Squirrel, Drummer the Woodpecker, Tommy Tit the Chickadee, Sammy Jay, Yank-Yank the Nuthatch, and Prickly Porky the Porcupine. Of his enemies he had seen rather more than enough. But there was one old friend whom he had quite forgotten to think of since the Winter had set in. It was Lightfoot the Deer.

"Let me think," muttered Jumper, with one hand on his forehead. "Where would Lightfoot be likely to stay in such hard weather as we have been having lately? He'll be where he can get enough to eat and where he will have shelter to keep him warm. Ha! I know the very place! I wouldn't be a bit surprised if he is there. I believe I'll go straight over there now and make him a call."

So Jumper turned toward the

He didn't see a certain grey form slipping from tree to tree behind him.

heart of the Green Forest, and because he was thinking of Lightfoot and how pleasant it would be to see him once more he forgot to watch out as sharply as usual. This it how it happens that he didn't see a certain grey form slipping from tree to tree behind him, keeping out of sight as much as possible, but all the time drawing nearer and nearer to Jumper. It was Old Man Coyote, and his eyes gleamed with hunger and eagerness and cunning. As softly as a shadow, now running swiftly from one tree to another, now crawling on his stomach, he followed Jumper, and as the distance between them grew less and less, Old Man Coyote grinned and licked his lips and his mouth watered.

But Jumper knew nothing about this. Of course it was very careless of him not to be watching, and not at all like him, for he is such a timid fellow that usually he suspects danger where no danger is. But his head was so filled with the thought of calling on Lightfoot that for the time being he forgot everything else. By and by he came to a path in the snow. It was a deep path, for the snow was deep and this path had been made by someone who could not walk on the crust as could Jumper and the other little people, someone who was heavy and whose feet cut through almost to the ground. Jumper chuckled.

"Just as I thought!" said he, and followed the path. It wound this way and that way among the young trees, and, looking up, Jumper saw where here and there tender young twigs had been bitten off.

He did not jump down into the path, but hopped along on the crust beside it. Presently it branched. He kept to the right, and after a little this led him to a place where paths seemed to run in every direction. Jumper sat up and scratched his head as if that might help him decide which one to take. But it didn't, and he was still sitting there wondering which way to go when over by some low hemlock trees he saw what looked for all the world like bare brown branches sticking out of the snow, only as he looked they moved.

Jumper thumped the hard snow crust lightly. Instantly a beautiful head appeared above the snow, and on it were those bare brown branches. They were the horns of Lightfoot the Deer, who had been taking a nap in the shelter of the hemlock trees.

"I've come to make a call!" cried Jumper.

Next Story: "Jumper Gets a Queer Reception."

CARD PARTY HELD

Mr. and Mrs. Petrie, "The Firs," Lampson Street, entertained for the Esquimalt Community Club on Friday evening, ten tables of five hundred and fourteen of court whist being in progress. The reception rooms were beautifully decorated for the occasion with antirrhinums and Spring flowers given by Messrs. Maynard and Jackson. Prizes for five hundred were won by Mrs. J. Koyl, Mrs. H. Prior, Mrs. H. Sweeney, and Messrs. L. Jarvis, J. Holligan and J. Stewart. Court whist winners were Mrs. T. Jennings, Mrs. F. Kerredge, Mrs. R. Myles, Messrs. W. Casson, B. T. Derry, and Mrs. W. Bligh. A coat check room was in charge of Mr. and Mrs. R. Bentham, the prize accompanying this being won by B. T. Derry. Assisting Mrs. Petrie in serving refreshments were Mrs. M. McDuff, Mrs. J. Maynard, Mrs. A. Parkinson, Mrs. J. Naylor and Mrs. Bentham, Sr.

Partner: "But why did you engage that man as cashier? He squints, has enormous ears and a big, outstanding nose, and a mammoth mouth."

Manager: "I know, but he will be easy to identify if he ever absconds."

"WANT PROOF ABOUT PRINCESS FLAKES FACTS?"

says MRS. D. CAMERON, 6031A PARK AVE., MONTREAL, QUEBEC

"IT'S A FACT: I washed beautifully with ½ of an ounce of Princess Flakes (costing less than ½ of a cent)! 1 baby's wool sweater 1 pair of chiffon stockings 1 pair of silk gloves."

FACT NO. 2 Careful scientific tests make sure that Princess contains no harmful fillers. That's why Princess washes your stockings and undies so gently they last a lot longer.

GUARANTEE: Princess Flakes guarantees you complete satisfaction or your money back.

FACT NO. 3 Money Back Guarantee. You risk nothing when you try Princess Flakes. Either you get satisfaction—or your money back. That's the Princess Guarantee.

PRINCESS 17c

PRINCESS FLAKES ACTUALLY GIVES YOUR HANDS A BEAUTY TREATMENT

Buy a GOOD USED CAR Through the COLONIST WANT ADS

Phone 4114

The Best Buys in the City Are Listed for Your Comparison.

Get out on the road this Spring . . . Pile the kids and lunch basket in the back, slip in the clutch and you're away for hours of freedom. There's a car to suit you in today's classified, one with thousands of trouble-free miles . . . and at a price you can afford.

The Daily Colonist

CLASSIFIED AD DEPARTMENT OPEN 8 A.M. TO 10 P.M.

HAVE YOU HEARD THE NEWS?

"HEY MUM! THAT NEW IMPROVED PALMOLIVE *IS* MILDER ON MY SKIN!"

MILDER . . . keeps skin smooth and soft without irritation. NEW PERFUME . . . a delightful, refreshing scent. HARDER . . . lasts longer, more economical.

That's what a slight change in the formula has done for Palmolive. Now, its gentle, soothing blend of costly Olive and Palm Oils is more effective than ever before.

Get 3 cakes of the new improved Palmolive. See how much better you like its new, delicate mildness, its new, delightful perfume. See how quickly it brings to your skin a fresher, lovelier youthfulness.

There's lasting loveliness in this simple Palmolive Beauty Treatment

For your face, throat and shoulders, and for your bath, gently massage into your skin a warm, rich Palmolive lather. Cleanse the pores thoroughly. Rinse with warm water, then with cold. That's all there is to this simple beauty treatment. Yet there is no surer way to real, all-over skin beauty.

TRY THE NEW IMPROVED PALMOLIVE

Music Festival Will Open on Tuesday

Competitors From Afar Arriving to Take Part In Great Musical Event

Hon. Dr. G. M. Weir, Minister of Education, to Officiate at Formal Opening Tuesday Night At First United Church—Entries Total 820—Noted Adjudicators

WITH a total of 820 entries, which is exactly 120 more than last year; a conspicuous strengthening in the ladies' and mixed choir competitions, gratifying representation from Portland, Tacoma and Wenatchee, as well as from Vancouver and Up-Island centres; and a distinguished group of British and Canadian adjudicators, this year's Victoria Musical Festival will start its five-days' sessions at nine o'clock on Tuesday morning. From then until the close of the competitions late on Saturday night, musical Victoria, figuratively speaking, will be on its tiptoes, either as actual participants in the Festival, or as partisan listeners.

The formal opening will take place at 8 o'clock Tuesday at the First United Church, when Hon. Dr. G. M. Weir, Minister of Education, will officiate. He will be introduced by the Musical Festival president, Dr. Richard Felton, who will also introduce the five adjudicators. In addition to the five competitive items arranged for that evening, there will be the presentation of prizes to the winners in the Festival poster contest.

THE ADJUDICATORS

The five adjudicators, whom the committee hope to present on this occasion, are Sir Hugh Roberton, Glasgow, Scotland, who is judging the choral work; Steuart Wilson, London, England, adjudicator of the vocal solo work; Maurice Jacobson, also of London, who will judge all instrumental work; Mrs. Cotsworth Clarke, Vancouver, adjudicator of the folk-dancing; and Mrs. C. H. Dunbar, Kamloops, will judge the elocution.

The 820 entries represent between five and six thousand active participants, as each of the numerous

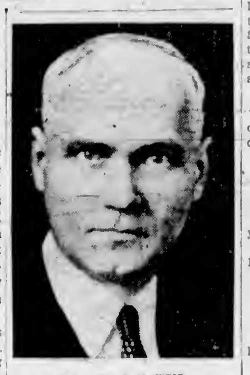

HON. DR. G. M. WEIR
Minister of Education

choirs, while entered under one name, bring in from twenty to sixty or more singers.

Adult choirs are conspicuously stronger this year. For instance, in Grade B group, for mixed choirs, there are five entries as compared with two last year. Four of these (Fairfield, Centennial, First Baptist and St. Andrew's Presbyterian) are local; one, the Hinson Memorial Baptist Church choir, Portland, is the first to enter this contest from outside Victoria.

The entries in the ladies' choir class and the male voice choir class have also been particularly gratifying. Both of these contests, it should be noted, will take place on the last night of the Festival. Of the three entries in the former (ladies' choir class), two are local, the Georgian Choristers and the Ariel Singers, and one comes from Portland, viz., the Monday Musical Club. This has forty voices. Two of the three male choirs competing the same night are from outside Victoria, viz, the Nanaimo Men's Musical Club and the C.P.R. Male Choir of Vancouver. The third choir is local, the Masonic Male Choir.

SCHOOL CHOIRS

Although for a time it apeared possible that school choirs might not be heard owing to a bulletin issued last year by the Provincial Department of Education intimating disapproval of competitive singing in the schools, subsequent representations made to the Superintendent of Education resulted in a modification of the statement, whereby no marks, cups, ribbons or certificates were to be awarded, but school choral and folk-song groups were to be performed on a comparative basis in school hours, and "recall" groups to be given an A, B-plus or B rating by the adjudicator.

This means that the schools will be heard, and probably even under happier auspices than ever before. Entries are excellent, and the children, it is reported, are excited at the prospect of once more giving to the public the results of their joyous year's choir work.

SOLO CLASS

The operatic class, which shows fifteen entries in the women's section, seven in the men's, has made one of the biggest increases in the solo group. Another vocal solo class which shows a distinct gain is the lieder group, with eleven entries, and there are five entries, as compared with three last year, in the baritone solo class. Soprano, mezzo and contralto solo classes are all stronger.

One of the bigest classes in the Festival is the vocal solo class for girls under thirteen, in which thirty-seven are competing. The contest piece is "The Wee Folk," which is the same as that given the same class at the Winnipeg Musical Festival recently, when ninety girls competed. Seventeen girls are competing in the "16 to 19 years" vocal solo class.

With fifteen entries scattered among the trio, duet, solo, and instrumental groups, Tacoma heads the United States towns sending competitors. Portland and Wenatchee will be welcomed once more. The former city has been a consistent supporter of the Victoria Festival. Of the British Columbia centres outside Victoria, Vancouver is the heaviest contributor, with entries scattered all through the Festival programme.

Ladies' trios number six this year, among them being the Tacoma Ladies' Trio and the Nanaimo Ladies' Trio. All the others competing are from Victoria.

THE TROPHIES

With the cessation of trophy-giving to the schools, some of the handsomest awards of the Festival will lie quiescent this year. A new trophy listed among the "specials" is the "Harold Samuel Memorial Trophy," presented by Mrs. J. O. Cameron for highest marks awarded for the rendering of any Bach number.

Competitors and the general public alike are asked by the committee to note specially that the Friday and Saturday night programmes will take place at the Empire Theatre instead of at the First United Church, as last year.

FESTIVAL SUMMARY

Following is a complete summary of the week's programme, day by day:

Tuesday, May 3

FIRST UNITED CHURCH

(9 a.m.)

Class 59—Vocal solo; girl; 12 to 16 years; accompanied.
Class 63—Vocal solo; girl; 13 to 16 years.

(2 p.m.)

Class 10—Grade 1 choirs.
Class 11—Grade 2 choirs.
Class 12—Grade 3 choirs.
Class 15—Grade 6 choirs (preliminary).

(8 p.m.)

Official Opening.
Presentation of poster prizes.
Class 15—Grade 6 choirs (final).
Class 32—Vocal solo; operatic; men.
Class 81—Pianoforte; intermediate (final).
Class 36—Vocal solo; soprano; grade A.
Class 4—Commercial and other choral societies.

FIRST BAPTIST CHURCH

(9 a.m.)

Class 72—Piano solo; grade 1.
Class 73—Piano solo; grade 2; girls.
Class 76—Piano solo; grade 3; boys.
Class 86—Piano duet; grade 1.

(2 p.m.)

Class 74—Piano solo; grade 2; boys.
Class 88—Piano duet; grade 3.
Class 80—Piano solo (pre-intermediate).
Class 81—Piano solo; intermediate (preliminary).
Class 82—Piano solo; senior.

FIRST BAPTIST CHURCH

(Lower Hall)

(9 a.m.)

Class 150—Elocution; primary; girls under 10 years.
Class 151—Elocution; primary, boys under 10 years.
Class 152—Elocution; junior; girls 10 to 13 years.

(2 p.m.)

Class 157—Elocution; senior; girls 16 to 19 years.
Class 158—Elocution; senior; boys 16 to 19 years.
Class 166—Elocution; Canadian poetry; 12 to 17 years.

Wednesday, May 4

FIRST UNITED CHURCH

(9 a.m.)

Class 70—Vocal trio; girls, boys or mixed; 16 to 19 years.
Class 71—Vocal quartette; girls, boys or mixed; 16 to 19 years.
Class 37—Vocal solo; soprano; grade B.
Class 39—Vocal solo; mezzo-soprano; grade B.
Class 29—Vocal duet; female.

(2 p.m.)

Class 19—Public rural elementary school choirs; 3, 4 or 5 room.
Class 13—Grade 4 choirs.
Class 16—Grades 7 and 8 choirs (preliminary).

(8 p.m.)

Class 16—Grades 7 and 8 choirs (final).
Class 120—String quartette; senior.
Class 164—Elocution ensemble; intermediate; 13 to 19 years.
Class 33—Lieder.
Class 83—Piano solo; amateur; open.
Class 1—Mixed choirs; grade A.

FIRST UNITED CHURCH

(Schoolroom)

(9 a.m.)

Class 61—Vocal solo; girls under 13 years.
Class 57—Vocal solo; girl under 13 years; accompanist under 13 years.
Class 56—Vocal solo; boy under 12 years; accompanist under 12 years.

FIRST BAPTIST CHURCH

(9 a.m.)

Class 75—Piano solo; grade 3; girls.
Class 77—Piano solo; junior; girls.

(2 p.m.)

Class 93—Quick piano study; junior; under 14 years.
Class 94—Quick piano study; intermediate; under 18 years.

Heads Active Group in Festival Plans

DR. RICHARD FELTON
President of Musical Festival Association

Class 95—Piano sight reading; junior; under 15 years.
Class 96—Piano sight reading; 15 to 19 years.
Class 78—Piano solo; junior; boys.
Class 89—Piano duet; intermediate.
Class 90—Piano duet; senior.

FIRST BAPTIST CHURCH

(Lower Hall)

(9 a.m.)

Class 153—Elocution; junior; boys 10 to 13 years.
Class 163—Elocution ensemble; junior; under 14 years.
Class 154—Elocution; junior championship.
Class 155—Elocution; intermediate; girls 13 to 16 years.
Class 156—Elocution; intermediate; boys 13 to 16 years.

(2 p.m.)

Class 159—Elocution; open; ladies.
Class 160—Elocution; open; men.
Class 165—Elocution ensemble; senior; over 19 years.
Class 161—Elocution; senior championship.
Class 162—Elocution; open championship.

Thursday, May 5

FIRST UNITED CHURCH

(9 a.m.)

Class 60—Vocal solo; girl or boy; 16 to 19 years; accompanist; 16 to 19 years.
Class 68—Vocal duet; girls, boys or mixed; 16 to 19 years.
Class 45—Vocal solo; baritone; grade B.
Class 42—Vocal solo; tenor; grade A.
Class 34—Vocal solo; oratorio; ladies.
Class 35—Vocal solo; oratorio; men.

(2 p.m.)

Class 127—Orchestra; rhythmic; public school.
Class 14—Grade 5 choirs.
Class 17—Public school composite choirs (preliminary).
Class 43—Vocal solo; tenor; grade B.

(8 p.m.)

Class 17—Public school composite choirs (final).
Class 84—Piano solo; senior championship.
Vocal winner.
Class 113—Senior strings ensemble.
Vocal Winner.
Class 121—Chamber ensemble; vocal and instrumental.
Class 3—Mixed choirs; grade C.

FIRST BAPTIST CHURCH

(9 a.m.)

Class 87—Piano duet; grade 2.
Class 91—Piano trio; under 12 years.
Class 97—Piano accompaniment; junior; under 16 years.
Class 98—Piano accompaniment; open.
Class 99—Violin; grade 1.
Class 100—Violin; grade 2.
Class 101—Violin; junior.
Class 105—Viola; junior.

(2 p.m.)

Class 112—Junior strings championship.
Class 109—Violoncello; intermediate.
Class 102—Violin; intermediate.
Class 104—Violin; open.
Class 79—Piano solo; junior championship.
Class 49—Vocal solo; own accompaniment.

Friday, May 6

FIRST UNITED CHURCH

(9 a.m.)

Class 41—Vocal solo; contralto; grade B.
Class 44—Vocal solo; baritone; grade A.
Class 40—Vocal solo; contralto; grade A.
Class 46 — Vocal solo; bass; grade A.

(2 p.m.)

Class 19a—Junior choirs; High School,

Continued on Page 18, Column 4

Miss Dorothy Cox Member Royal Academy of Dancing, Associate Imperial Society Teachers of Dancing, London, England.
THE WESTERN SCHOOL OF DANCING
All Branches, Including Tap, Ballroom and Scotch. From Beginners to Advanced Students. Trained for the Stage and Teaching.
Studio: 1160 Burdett Avenue (Old Collegiate School) Phone E 7636

Miss Ethel James
Teacher of Piano and Singing
Pupil of Madama Blanche Marcheel, of Paris. Specialist of the Carwen Pianoforte Method for Children.
Studio: 1495 Fort Street Phone E 4640

Marion Roberts
PIANO AND THEORY
Pupils Prepared for Festival and Examinations, If Desired
2651 BLACKWOOD E 3685

DANCE DISPLAY
By
Florence Clough Dance Academy
FRIDAY, MAY 27
Royal Victoria Theatre
Watch for Further Announcement

MARION C. MacGOVERN
EXPERIENCED TEACHER OF PIANO AND THEORY
Piano Classes - - - - - - Pupils Prepared for Examinations, Festivals and Recitals
G 2678 STUDIO: 3147 QUADRA

Prof. J. B. Hoffman's School of Music
617 FORT STREET
Offers You Greatest Opportunity Towards Obtaining a Thorough Training in the Art of Singing for Opera, Oratorio, Concert, Radio; Also Complete Courses in Piano, Harmony and Instrumentation.
Most Up-to-Date Scientific Methods. Rapid Advancement. Moderate Fees. Studio Open Daily From 10 A.M. to 8 P.M.—Studio Phone, G 3038.

KNABE
"WORLD'S BEST PIANOFORTE"
Again Chosen for the Piano Classes
VICTORIA MUSICAL FESTIVAL, 1938
KNABE PIANOS
Are Used and Endorsed by the World's Most Famous Artists
REPRESENTATIVES FOR VANCOUVER ISLAND
Willis Pianos, Ltd.
PHONE G 2512 720 FORT ST., VICTORIA

Victoria Musical Festival
Tuesday, May 3, to Saturday, May 7
MORNING, AFTERNOON AND EVENING SESSIONS
9 A.M., 2 P.M. and 8 P.M.
COMPETITIONS AT ALL SESSIONS
FIRST UNITED CHURCH—Adult and Junior Vocal and Choral.
FIRST BAPTIST CHURCH—Pianoforte and Strings.
FIRST BAPTIST SCHOOLROOM—Elocution (Tuesday and Wednesday).
VICTORIA HIGH SCHOOL—Folk Dancing (Friday and Saturday).
EVENING COMPETITIVE SESSIONS AT FIRST UNITED CHURCH
Tuesday, Wednesday and Thursday
SPECIAL FOLK DANCE AND FOLK SONG EVENING, EMPIRE THEATRE, FRIDAY
GRAND FINAL SESSION
Empire Theatre, Saturday, 7:30 P.M.
ADMISSION—Morning and afternoon sessions: Adults, 25c; children under 12, 15c. Evening sessions: Adults, 50c; children under 12, 25c, except Saturday, when 50c must be paid by everyone.
SUSTAINING MEMBERSHIPS—Up to the final day of the Festival, tickets costing $2.50 admitting to all morning, afternoon and evening sessions and qualifying holder as a member of the association.
MEMBERSHIP—Costing $1.00, admitting free to all morning and afternoon sessions and half price to evening sessions of Tuesday, Wednesday, Thursday and Friday, on sale from any member of the Festival Committee or Women's Auxiliary.
DETAILED PROGRAMMES now on sale at all music stores and at the Festival office, 833 Yates Street.

VIOLET FOWKES STUDIO OF THE DANCE
SUITE 1, MAHON BLOCK, 1112 GOVERNMENT STREET—PHONE E 2066
Ballet, Character, Toe, Acrobatic, Tap, Highland and Ballroom Dancing
Day and Evening Classes—Adults and Children

UNA CALVERT
PIANO and THEORY
For Appointment
TELEPHONE G 3794

Margaret Pringle
A.T.C.M.
TEACHER OF PIANO AND THEORY
ACCOMPANIST
Studio: 1514 Gladstone Ave. - Phone E 6078

LUCY BOSWARD
Mus. Bac., Victoria University of Manchester
PIANOFORTE - THEORY - HARMONY AND COUNTERPOINT
Studio: 1419 Harrison Street Phone E 9763

MARJORIE TEBO, L.R.S.M.
LONDON
PIANO - THEORY - HARMONY
Phone E 7065 Studio: 309 Linden Avenue

ISABEL PIKE
A.T.C.M.
TEACHER OF PIANO AND THEORY
Studio: 122 Cambridge Street
E 8127

MRS. E. S. FOOT
VIOLIN - 'CELLO - PIANO
721 Linden Ave. E 4952

St. Ann's Academy
Victoria, B.C.
The teaching of music in this Academy, conducted by the Sisters of St. Ann, is based on the course outlined by the Royal Academy, London, England, and the Toronto Conservatory of Music, and leads to the teachers' certificates awarded by those distinguished schools of music.
FOR FURTHER INFORMATION PHONE SISTER SUPERIOR AT G 5521

Beatrice Griffin
A.T.C.M.
PIANO AND THEORETICAL SUBJECT
Studio: 632 Hillside Avenue E 5110
A Teacher for the Boys

MARIE GEORGE
Pianoforte and Theory
STUDIO: 1271 McKENZIE STREET
Preparations for Examinations
PHONE G 1778

Mary McCoy Jameson, L.T.C.M.
TEACHER OF THE ART OF SINGING
Member B.C. Music Teachers' Federation
Studio: 1001 FOUL BAY ROAD E 5337

Maquinna Daniels
L.R.S.M.
Medallion Winner, Festival 1937
Pianist, Accompanist and Teacher
PHONE G 2730
Studio: 834 Broughton St. Phone E 3811

Jennie F. Wilkinson
VIOLIN AND VIOLA
1189 Roslyn Road Phone G 4048

MISS DOROTHY FRANCIS
Pupil of Alfred Marchot, Conservatoire Royale of Brussels
VIOLIN STUDIO: 2086 OAK BAY AVENUE - PHONE G 4667
MEMBER B.C. M.T.F.

Eleanora Barfoot
L.R.A.M.
Associate Harpist, Trinity College, London
Piano, Harp, Theory of Music
Phone G 2362 914 Oliver St., Oak Bay

Helen Ockenden
A.T.C.M., L.R.S.M., London
Accompanist, Teacher of Piano and Theory
Studio: 1310 Government Street
Phone G 6407

Mrs. Milton White
TEACHER OF PIANO
Leschetizky Principles Taught
Coaching for Toronto Conservatory and Royal Academy
Studio: Suite 1, 851 Fort St. Phone E 9216

KATHLEEN IRVINE A.T.C.M., L.R.S.M.
Teacher of Piano and Theory - - - - Accompaniste
3127 QUADRA ST. - STUDIOS: SUITE 6, 1110 GOVERNMENT ST.
Phone Garden 2617

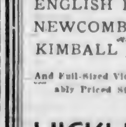

FESTIVAL WEEK SPECIALS
ENGLISH PIANO by Chappell & Co. $50.00
NEWCOMBE PIANO $75.00
KIMBALL PIANO $90.00
And Full-Sized Violins and Violoncellos, Double Bass and Drums. All Reasonably Priced Strings and Bows for All Types of Stringed Instruments.
HICKLING'S MUSIC STORE
709 JOHNSON STREET

HEANEY'S

Moving Time

PHONE GARDEN 1194

If there's furniture to be moved... let HEANEY'S do the work!

STORAGE
MOVING
PACKING
SHIPPING

We are specialists in our work . . . our uniformed workmen are trained to handle your furniture, carefully, efficiently and with no damage to floors or walls. Every possible precaution is taken to safeguard your possessions . . . relieving you of worry and responsibility.

We Have the Equipment for Every Type of Moving

Our fleet of trucks are prepared to care for any order. Baggage or parcel delivery, single pieces of furniture or your entire household effects . . . we have the proper truck or van to handle the work. For heavy hauling, too, safes, machinery, etc., we have rugged tractor units and a big hoist truck, the only one of its kind in the city.

The Oldest Established Cartage Company in Victoria

HEANEY'S
521 BASTION STREET (OPPOSITE COURT HOUSE)

COMMISSION TO FINISH REPORT

Final Section of Fuel Inquiry Not Yet in Hands of Government

Appointed on November 29, 1934, the report of the Macdonald Commission on costs and profits in the British Columbia fuel industry has not yet been completed, with a third and final section of the report still to be placed in the hands of the Provincial Government.

The first two sections of the report, dealing separately with coal and petroleum, were filed with the Province last year, but the third section is still to come. The first two parts of the report have been in the hands of the King's Printer for some time, and will be published shortly in printed form.

The inquiry was conducted with Mr. Justice M. A. Macdonald as commissioner, and C. H. O'Halloran, K.C., now Mr. Justice O'Halloran, as chief counsel. It held sittings at the chief cities in the province, and also visited coal mines and oil refineries, besides engaging special auditors.

It was as a result of the commission's preliminary and later reports that the Province announced recently creation of a fuel control board, under Dr. W. A. Carrothers as sole commissioner. Until the report is completed, however, the Government is not expected to proceed far with actual control of the fuel industry.

GARDEN FESTIVAL WILL OPEN HERE

Beauty Lovers From All Over Continent Expected During Week Starting Wednesday

Wednesday of this week will see the opening of "Spring Gardens Week," a unique eight-day festival, which is attracting the attention of garden and beauty lovers all over the North American continent to Victoria. Sponsored by the management of the Empress Hotel and held under the auspices of the Vancouver Island Horticultural Association, a programme has been arranged, which will interest visitors and Victorians alike.

Besides the gardens, which are so generously opened by their owners to the Island and visiting public, there are to be three lectures by outstanding horticultural experts in the Empress Hotel ballroom. The first, with Mrs. Edith Banghart, of Medina, Washington, speaking, and the Rev. Robert Connell in the chair, will be Thursday, May 5, on "Alpines of the Northwest Mountain Area." The second will be Monday, May 9, when the speaker will be Norvell Gillespie, Editor Sunset; his subject, "Western Gardens and Gardeners You Should Know"; the chairman, His Honor Judge P. S. Lampman, president of the Vancouver Island Horticultural Association.

The third, Tuesday, May 10, will be on "Gardens and Flowers of British Columbia"; the lecturer, William Clarke, of Vancouver; chairman, Hugh Preece, author North American Rock Plants and horticulturists. All three lectures will be well illustrated by colored film and slides. Mrs. Banghart will also show slides of some well-known gardens of Victoria taken especially for the occasion last Spring and Summer.

On the opening day of Spring Gardens Week there will be the decorated tables display sponsored by the Business and Professional Women's Club and the Junior W.A. of the Royal Jubilee Hospital in the Empress Hotel ballroom, and a Spring flower tea in the Hotel rotunda.

Friday and Saturday, May 6 and 7, is the Spring Flower Show at the Willows.

What Today Means

"TAURUS"

If May 1 is your birthday, the best hours for you on this date are from 10 a.m. until noon, from 4 to 6 p.m., and from 8 to 10 p.m. The danger periods are from 8 to 10 a.m., from 6 to 8 p.m., and from 10 p.m. until midnight.

Many auspicious conditions appear to give promise of this being an exceptionally lucky day for many people. To get the most out of it, you will have to make up your mind to keep in a good humor. The tittle-tattle of idle tongues may be the one thing that will produce discordant conditions. Annoying persons simply to satisfy a love for teasing or to make them a laughingstock at a social gathering will be not only bad judgment, but probably, in the eyes of someone present, decidedly bad taste. This is not a good day for you to make persons cool their heels, for patience is one of the human attributes that is not likely to stand up well under a severe test. The assumption of authority might be dangerous, because many persons are apt to resent it. Forgetfulness must be guarded against, for that is apparently going to be the medium through which most of the day's disappointments will come. Married and engaged couples, as well as those who are in the midst of a courtship, will find that it pays to make a hidden meaning clear, and to say nothing that can be construed in more than one way.

If a woman and May 1 is your birthday, your interests in literature, music or the drama may lead to your doing something worthwhile. Cheerful companionship ought to be a great stimulant for you. You are, most likely, very emotional and inclined to be impatient. Your temper is liable to flare up quickly, and then die down just as suddenly. You ought to have the gift for making money. As an artist, author, secretary, public stenographer, actress or publicity agent, you might win a splendid reputation. Your opportunities for making your married life a very happy one seem to be unlimited.

The child born on May 1, usually takes a leading part in all the school activities, particularly those relating to sports and social life. Friendships formed during this period frequently prove to be very beneficial when this youngster is solving the problem of making a living.

If a man and May 1 is your natal day, you should possess a great deal of personal magnetism. Loyalty to your family and friends is probably one of your outstanding characteristics. As a banker, broker, manufacturer, engineer, journalist, author, physician or lawyer, your financial results are likely to exceed your expectations.

MONDAY, MAY 2

"TAURUS"

If May 2 is your birthday, the best hours for you on this day are from 8:15 to 10:15 a.m., from 2:15 to 4:15 p.m., and from 6:15 to 8:15 p.m. The danger periods are from 6:15 to 8:15 a.m., from 4:15 to 6:15 p.m., and from 8:15 to 10:15 p.m.

Your physical nature is likely to resent any abuse you might subject it to this day. There may be many temptations to indulge the weaknesses that flesh is heir to, but it will be best to resist them. Snap judgment is likely to be responsible for many mistakes, so give due consideration to every phase of any matter calling for a display of good sense. A combination of circumstances may give you ample reason to believe that Lady Luck is playing the role of your Fairy Godmother this day. Pleasant surprises will be the rule, rather than an exception, and you can hope to share. The average ulterior motive is apt to be a good one this day, so do not be too hasty in condemning anyone's action before you find out what prompted it. Peculiar ideas of what constitutes a sense of humor are liable to be an upsetting influence in many households and offices. It is advisable not to try to be funny at anyone else's expense. Married and engaged couples, as well as those who have pledged their hearts, should not be so engrossed in talking about things that interest them that they are unwilling to listen to any other conversation.

If a woman and May 2 is your birthday, you may have to free yourself of a feeling of timidity when it comes to talking about your ability. You, perhaps, trust few people. This might be the cause of your being unduly suspicious. The chances are you have an exceptional amount of endurance and energy. If through circumstances you are not now well off financially, the indications are that in time you will be. Through tea room, specialty shop, or some agency work, writing, teaching, painting or dramatic activities, your income might grow in leaps and bounds. Your matrimonial prospects for happiness appear to be unlimited.

The child born on May 2 is usually a very friendly youngster, who attracts attention and wins many friends through a charming personality. Once congenial work is found, after it reaches its majority, success ought to follow readily.

If a man and May 2 is your natal day, an assumption of a stern appearance or severe manner is likely to cover a very sentimental and sympathetic nature. As a clergyman, actor, author, business manager or musician, you in all likelihood will win a great deal of justified praise.

PRESIDENT REBUFFED

When George Westinghouse invented the air brake, he wrote to an American railway president, describing his invention. The president scribbled, "I have no time to waste on fools," and sent the letter back.

About a year later the air brake began to be adopted by American railways. The president who had been rude sent Westinghouse a letter asking him to call.

Westinghouse wrote on the letter—"Neither have I" and returned it to the president, together with the rude letter.

DAVID SPENCER LIMITED

PRINTED SHEERS

For Lovely Summer Days

Look ahead to Summer NOW—Printed Sheers are "tops"—so plan your wardrobe around them. We show delightfully pretty prints—frocks to keep you looking your loveliest. Refreshingly NEW in style—with short puff sleeves—flared or pleated skirts—some with jaunty little boleros.

MODERATELY PRICED!

—Mantles, 1st Floor

Remember Mother on her day... SUNDAY!

With the Gift of an Interesting Book

We Have Many Real Gift Books to Choose From Including the Following

"The Bending Sickle," by Gerald Bullett $2.50
"Pinkney's Garden," by Neil Bell $2.00
"This Proud Heart," by Pearl Buck $2.50
"Winter in April," by Robert Nathan $2.25
"Light of Other Days," by Elizabeth $2.50
"Marigold," by Grace L. Hill $2.25
"Exquisite Siren," by E. Irwin Hains $2.75
"With the West in Her Eyes," by Kathleen Strange. Priced at $2.50
"Ballade in Minor," by Ethel Bordeau $2.00

Reprints at $1.00

"Spears Against Us," by Cecil Roberts.
"Green Gates," by B. C. Shereiff.
"National Velvet," by Enid Bagnold.
"Rich Man, Poor Man," by Janet Fairbank.
"Shiny Night," by Beatrice Tunstall.
"When Yellow Leaves," by Ethel Bordeau.

—Books, Lower Main Floor

ANNUAL LINEN SHOWER
PROTESTANT ORPHANAGE
Thursday, May 5
Specially Needed Are
Roller Towels
Pillow Cases and
Single Bed Sheets
A Basket for Donations in Our Staples Dept., Main Floor

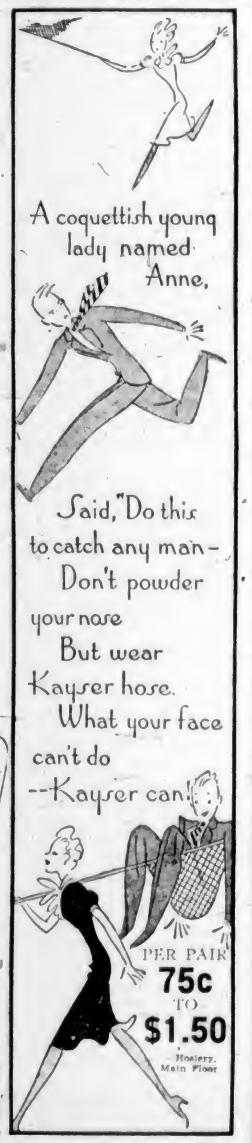

Camp Foundation Garments
MEAN
SCIENTIFIC ANATOMICAL SUPPORT

New CAMP styles for general wear are designed for the millions of women with normal figures who would be greatly benefited by "scientific anatomical support"—women whose figures are subjected to constant strain due to their many activities at home, business or sports.

CAMP SCIENTIFIC SUPPORTS are designed to preserve internal order by helping nature keep muscles and organs in their proper places. In so doing, the figure is automatically made more symmetrical and graceful due to the exclusive, patented Camp Control features. Camp has created special lightweight models in lovely decorative fabrics for general wear. Prices

$4.95 $7.50 $8.50 $10.00

—Corsets, 1st Floor

LAMP SHADES
A New Shipment of New Styles Just In

Bed Lamp Shades, wired, Each 58c
Eight-Inch Lamp Shades, Each 33c
Ten-Inch Lamp Shades, Each 48c
13-Inch Bridge Lamp Shades, Each 59c

—Electrical Dept., Lower Main Floor

FOR ANY TYPE OF HOUSE

● Whether it is an inexpensive home or an elaborate mansion, architects and contractors are recommending

GYPROC FIREPROOF WALL BOARD

for all interior walls and ceilings.

Owners are quick to recognize the many advantages of using GYPROC.

It is Fire-proof—made from mineral gypsum rock—will not burn nor let fire pass through it.

It is Permanent—will not crack, warp or sag.

Provides a smooth, seamless surface—perfect for any type of decoration.

Economical—it speeds up building, yet there is no muss involved in its erection.

Inexpensive—Gyproc with its many advantages costs no more than other and inferior materials.

If you are considering a new house, or the remodelling of your present home, get the facts about GYPROC.

Write us to-day for free samples and useful information.

G138

GYPROC FIRE PROOF WALL BOARD

Gypsum, Lime and Alabastine, Canada, Limited

VANCOUVER CALGARY WINNIPEG TORONTO MONTREAL

SOLD BY

Evans, Coleman & Johnson Bros., Ltd.
1807 Store Street Phone E 8212

Island Building Supply Company
518 Fort Street Phone E 6213

Moore-Whittington Lumber Co., Ltd.
2614 Bridge Street Phone E 7108

A Tip to Dad, Son and Daughter!

For Mother's Day, May 8 Remember "Her" with a permanent wave! Special care taken of grey and white hair

Avalon Beauty Shoppe
1104 DOUGLAS STREET P. 6828

SECOND NEWS SECTION

The Daily Colonist.

(ESTABLISHED 1858)

SECOND NEWS SECTION

NO. 119—EIGHTIETH YEAR — VICTORIA, BRITISH COLUMBIA, SUNDAY, MAY 1, 1938

GIANTS CONTINUE FAST PACE IN NATIONAL LOOP

ENTRIES FOR COMING RACE FLOWING IN

Soap Box Derby Draws Interest From Up-Island Points

Youngsters all over Vancouver Island are hard at work, planning and building new coasting "bugs" for entry in the third annual Victoria Soap Box Derby, this year held under the sponsorship of the Victoria Kinsmen's Club and scheduled for Saturday, June 11. Morris Kersey, in charge of entries, reports that already names are being registered at his coffee shop on Fort Street, and it is certain that there will be many new cars lined up before the starter, ready to test their coasting speed in competition for the "bag of silver" and The Daily Colonist Trophy, award for the Vancouver Island championship.

Harry Ellwood, general manager of the big event, has received assurance that both Nanaimo and Duncan will have strong entries to challenge the winner of the local race, and the match race will be run as a grand wind-up to what is confidently expected to be the most thrilling Soap Box Derby to be held in Victoria.

In addition to The Colonist Trophy there will be many other handsome prizes at stake, a complete list of which will be announced later. As in the past, there will be a special award for the most realistic racing car.

This year the Kinsmen Club has organized a committee, headed by R. Shanks, who will give any assistance the youngsters may need in securing equipment necessary to putting their cars in good racing trim. A call at R. Shanks & Sons, 919 Fort Street, will put any entrant on the technical committee's list, and under these conditions better and faster racing is assured.

STATES EAST XV SHOULD GO

Official Figures That Glace Bay Ruggers Should Travel in 1940

GLACE BAY, N.S., April 30 (CP).—An intact Rugby team, rather than a collection of all-stars, should be sent to England, President E. McK. Forbes, of the Maritime Rugby Union, said today in commenting on the English Rugby Union's announcement a Canadian fifteen would visit the Old Country in 1940.

He suggested an East-West elimination match or series of matches, possibly played at the Canadian National Exhibition in Toronto during the Summer of 1939.

"Canada cannot properly be represented by any Rugby team that does not include a goodly number of Nova Scotians, as Nova Scotia was the birthplace of English Rugby on this side of the water," he said.

"I think a team picked from all-stars would not represent Canada nearly as well as a team which has played together, such as the Caledonia team of Glace Bay (Eastern Canada champions for most of the last decade), or Halifax Wanderers, or some other team of the same calibre.

"As the best English Rugby in Canada is played on the Atlantic and Pacific Coasts, a fair way to pick a team would be an East-West elimination match or series that might take place at Toronto during the 1939 fair."

HAVRE DE GRACE RACING

HAVRE DE GRACE, April 30.—Results here today follow:

FIRST RACE—Mile and one-sixteenth.
Crystal Prince (Shelhamer) $6.80 $4.50 $4.00
Bounding Count (Driscoll) ... 4.30 3.40
Black Scout (Howell) ... 5.00
Time, 1.50 1-5. Also ran: Pretty Lass, Sumac, Flying Carpet, Grace Grier, Miss Lily.

SECOND RACE—Six furlongs.
Sharp Thoughts (Bronadon) $22.30 $9.20 $5.30
Irenes Bob (Driscoll) ... 3.60 2.80
Dizzy Dame (Scott) ... 3.20
Time, 1.14 2-5. Also ran: Gay Dog, Fire Mountain, Lady Dunlin, Idle Elf, Crusand, Working Girl, Grey Chieftain, Nathan Hale, Silver Way.

THIRD RACE—Six furlongs.
Cornwallis (Berg) $12.60 $4.40 $3.30
Apprehend (Shelhamer) ... 3.70 2.30
Broadstep (Paradise) ... 3.20
Time, 1.15. Also ran: Taunton, Golden Kay, Aftermath, Al Carlys, Prowl, Ice Man, Marine Maid.

FOURTH RACE—Mile and one-sixteenth.
Giant Killer (Driscoll) .. $8.10 $4.20 $3.10
Kenty (Workman) ... 4.00 3.20
Siam (Peters) ... 3.70
Time, 1.47 3-5. Also ran: Careful Miss, Gerald, Cacodemon, Billy Mole.

FIFTH RACE—Mile and one-sixteenth.
Burning Star (Lewis) ... $5.90 $3.60 $2.60
Busy K. (Shelhamer) ... 5.50 3.80
Tattle Temalion (Gilbert) ... 3.90

Annual Tourney Will Open Next Sunday Morning

PLAY in the annual championship of the Uplands Golf Club will commence next Sunday morning with a large field expected to tee off in the eighteen-hole qualifying test. Vic Painter, who won the crown last year, will be on hand to defend it and hopes to repeat. The entry list closes on Friday at 4 o'clock with Secretary John Caven. One of the favorites for the title will be Harold Brynjolfson, who has held the honors on several occasions.

Time, 1.45 4-5. Also ran: Corinto, Isolator, Piccolo, Masked General, Tempestuous.
SIXTH RACE—Mile and one-sixteenth.
Itsie Bitsie (Vedder) ... $5.50 $3.70 $3.00
Utalu (Scott) ... 9.50 4.80
All Afire (Schmidl) ... 4.90
Time, 1.50 4-5. Also ran: Sand Cloud, Golden X, Magic Gift.
SEVENTH RACE—Mile and one-eighth.
Grand Duke (Workman) .. $5.30 $3.60 $2.60
Popo (Villalobo) ... 4.30 2.60
Ancelot (Huff) ... 2.60
Time, 1.56 2-5. Also ran: Jane McCrea, Pennlist, Eudes.

TWO FOOTBALL GAMES CARDED

Four Local Elevens Will See Action Wednesday—Cup Final Billed

All-star soccer players selected to oppose the touring Islington Corinthians in an exhibition match at the Royal Athletic Park on Wednesday, May 11, will play their final practice game Wednesday evening at the enclosure, when they stack up against a picked side from the Victoria and District Football League. The kick-off is set for 6:15 o'clock.

League officers went into a huddle during the week and after a lengthy discussion named fifteen players for the fixture against the All-Stars. Players chosen include T. Restall, J. Crowe, McConnell, Lorandini, O. Restall, A. Speller, R. Okell, T. Hope, H. Sage, S. Robinson, H. Barber, B. Bell, R. Moody, W. Gornall and H. Tregellis. Those unable to play are asked to telephone Manager Jack Ewing at E 1689.

CUP FINAL BILLED

Intermediate Football League teams will wind up their season's activities on Wednesday evening at Heywood Avenue with the Young Liberals battling the Bapcos in the Lower Island cup final. The match will commence at 6 o'clock.

Playing in the Dr. Lewis Hall Cup final, Liberals eked out a 3-2 victory over the paintmen after one of the most keenly fought matches of the season. With their squad at full strength, Bapcos will be out to take the Young Liberals in Wednesday's match and avenge their earlier setback in cup play.

Brentwood Badminton Players and Cups

Making a grand showing in league play, city and Vancouver Island tournaments, Brentwood Badminton Club just completed one of its best seasons since the organization of the club a few years ago. The many handsome trophies in the foreground bear testimony to the playing ability of the suburban netters, whose progress in the last season has been the highlight of shuttle play on Vancouver Island. Pictured above is the complete membership of the club. Back row, left to right: M. Atkins, R. Watson, J. Watt, R. Knott, D. Hincks, D. Godwin, C. Douglas, B. Shade, F. Airale, J. Brandon, G. Sluggett, G. Ballantyne and G. Carry. Front row, left to right: M. Sluggett, L. Thomson, B. Atkins, I. Godwin, G. Andrew, B. Murdoch, M. Gore-Langton, B. Beaumont, B. Gerrard, J. Thomson, M. Sluggett and J. Carrier.

DON BRADMAN IS BRILLIANT

Captain of Australian XI Scores 258 Runs Against Englishmen

LONDON, April 30 (CP).—Don Bradman served notice today he has lost none of his batting skill by hitting up a double century in the opening match of the Australian team's English tour. The Antipodean captain made 258 runs out of his team's 474 for six wickets against Worchestershire.

Initial county cricket championship matches are scheduled for May 4, but in other preliminary first-class fixtures started today Yorkshire met M.C.C. at Lord's and Gloucester opposed Oxford University.

Bradman remained at the wickets almost five hours and gave a faultless display. He hit a five and 33 fours. C. L. Badcock was second highest scorer with 67.

Close-of-play scores:

Australians 474 for six wickets (Bradman 258, Badcock 67) vs. Worcestershire, at Worcester.

Yorkshire 339 (Wood 69, Smailes 67, Sims four wickets for 77), M.C.C. 46 for one wicket, at Lord's.

Oxford University 229 (Kimpton 68, Grover 53, Sinfield four for 33); Gloucestershire 148 for three wickets (Barnett 54).

Wallace to Meet Eric Wright for Club Title Today

IAN Wallace and Eric Wright will meet today for the men's championship of the Macaulay Point Golf Club, over the thirty-six-hole distance. Play will start at 9:30, and the afternoon round about 1:30. Each player will be gunning for his first club title, and therefore a closely-fought battle should be the result. Last year Wallace reached the final, but was beaten by his brother, Norm, and a year or two before he gained the last bracket, only to lose to D. Mills.

CANADIAN RUGBY WORKOUT IS SET

George Deacon, ex-coach of the North Shore Lions Canadian Rugby squad, announced last night that a workout of prospective candidates for Victoria's team to join the "Big Four" next season, will be held tomorrow evening at Heywood Avenue at 6 o'clock. The training session is open to all players and others interested in the game.

BELIEVE IT OR NOT . . . . By Ripley

ALL YESTERDAY'S ITEMS SELF-EXPLANATORY

Please address all queries to Cartoonist Ripley, c/o King Features, New York City, N.Y.

F. Pennink Defeats Banks in English Golf Championship

LEEDS, England, April 30 (CP).—Frank Pennink today won the English amateur golf championship for the second year in a row by defeating S. E. Banks, 2 and 1, in the thirty-six-hole final.

The twenty-five-year-old golfer from Kent led by one hole after the morning round. He outplayed Banks by a wide margin up to the greens, but lacked his customary putting touch as the match stayed alive until the thirty-fifth green.

PROGRAMME ON SPORT EVENTS

Duke McLeod to Start Baseball and Horse Racing Events Tomorrow

Duke McLeod, sports announcer of CFCT, announced yesterday that he will broadcast all baseball results and horse racing results at 6:15 each evening, commencing tomorrow night. The programme, running forty-five minutes, will feature the baseball results first and scores and comment from the American, National, International, American Association, Pacific Coast and Western International leagues. The second portion of the broadcast will be devoted to horse racing, featuring all complete results from major Eastern and Western tracks. Dramatizations of the two feature races of the day will also be heard.

The sports broadcast, designed to keep McLeod busy through the Summer months while basketball takes a holiday, is to run from May 2 until October. A direct wire service has been effected and bulletins will be rewritten and broadcast during the programme. McLeod, who refused two Eastern offers to do ball games for the coming season, states that this programme is the best of its type that he has ever broadcast.

LOCAL POLO TEAMS TO BATTLE TODAY

Members of the Victoria Riding and Polo Club will meet in another of their series of polo matches at the club grounds, Foul Bay Road, this afternoon, starting at 2:15 o'clock.

With an all-star team to be selected shortly to oppose Duncan, today's match will see the players striving to perform at their best in hopes of catching a berth on the picked squad.

In two matches played so far the all-stars have defeated the Reds, 7-0 and 5-2.

Victoria XI Wins

Victoria Cricket Club defeated University School, 73 to 61, in a friendly match played on the latter's ground. Moore, M. Ley and Sparks marked up double figures for the winners with Moore being high scorer with twenty-four runs. Hubb topped the losing batsmen with twenty runs, and Field, the other member of the school side to reach double figures, put on sixteen runs.

CHINESE NET PLAYER WINS

Kho Sin Kie Defeats Bunny Austin in English Tennis Final

BOURNEMOUTH, England, April 30 (AP).—Kho Sin Kie, Chinese Davis Cup player, dethroned Henry Wilfred (Bunny) Austin, of England, as British hard court tennis champion today in four sets, 6-4, 6-4, 3-6, 6-3.

Peggy Scriven, of England, defeated Nancy Wynne, Australian No. 1, 7-5, 6-2, in women's singles finals.

The women's doubles title went to Joan Ingram and Evelyn Dearman, who defeated Freda James and Kay Stammers, 8-6, 4-6, 6-3.

Kho Sin Kie and G. Lyttleton Rogers, tall Irishman, won the men's doubles title, disposing of Don Butler and F. H. D. Wilde, British Davis Cup nominees, 3-6, 3-6, 6-3, 6-3, 6-4.

Cricket Meeting

A meeting for members of the executive of the Victoria and District Cricket Association will be held in The Colonist board room tomorrow evening at 8 o'clock. A full attendance is requested.

Leaves Tomorrow to Seek Pro Career

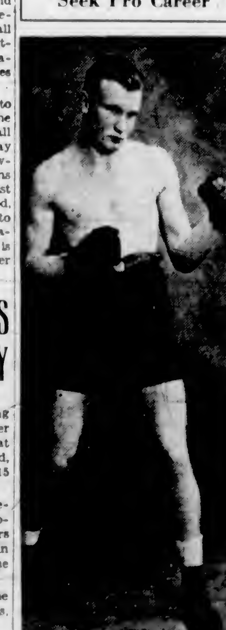

REX CAREY

VICTORIA boxer and British Columbia amateur middleweight champion for the past three years, who leaves tomorrow for Seattle to commence his career as a professional fisticuffer. A former protege of Al McKinnon, Carey will train for two weeks in the Sound City before engaging in any professional bouts. The Victoria boy visited Australia and participated in the British Empire Games as a member of Canada's boxing team.

DEFEATS BROOKLYN BEHIND FINE MOUND DISPLAY OF HUBBELL

New York's Ace Pitcher Beats Van Lingle Mungo, 3-1, Before Crowd of 31,723 for Ninth Consecutive Victory—DiMaggio and Gordon Taken to Hospital Following Collision

By The Canadian Press

Joe DiMaggio is having his head examined tonight.

The eldest of the DiMaggio boys, who gave the Yankee head office an early-season headache by staying out of the lineup for a dozen games, gave them, and himself, another today when he collided with Second Baseman Joe (Flash) Gordon in the sixth Yankees-Senators' encounter at the Capital.

Joe and Flash were chasing a fly ball in the sixth when their heads knocked. Both were taken to hospital for examination, as the New Yorkers went ahead to down the Senators, 8-4.

However, DiMaggio's 1938 debut did help the Yanks to their seventh win in thirteen starts. He sparked a first inning two-run rally.

Rudy York's home run with two on base in the first inning gave Detroit Tigers the nucleus of a 5-3 victory over the Cleveland Indians. The tribe remained in first place, despite the defeat, its third of the season against eight victories.

Thirty-eight-year-old Ted Lyons, veteran of sixteen seasons with the Chicago White Sox, yielded nine hits, but didn't allow a member of the St. Louis Browns to pass second base as he turned in his first 1938 victory, 3-0.

The Philadelphia - Boston fixture was chilled out.

GIANTS TRIUMPH

Carl Hubbell combined with old Jupe Pluvius today to "pour it on" the Brooklyn Dodgers as the pace-making New York Giants conquered Van Lingle Mungo, 3-1, in the rain. A crowd of 31,723 fans survived a chilly deluge, which halted play for twenty-seven minutes at the end of the seventh and saw the National League champions clinch their ninth straight victory.

Hubbell held the Dodgers to five hits and fanned eight, but needed relief in the last inning when he had a sudden attack of wildness.

Charlie Grimm's Cubs continued to show little respect for the Cardinals, and gave them a sound spanking, 11-5, in St. Louis, to celebrate the return of the Gas House Gang to its own park.

The Reds broke the longest jinx in the National League with a 2-0 shutout over Pittsburgh Pirates.

It was the Rhinelanders' first victory over the Bucs since Memorial Day last year, a record of twenty straight defeats.

A modern major league record was tied when four errors were marked up against Wilbur (Bill) Brubaker. The third baseman's four miscues tied the mark of Buddy Lewis, of Washington last year and that set by Jim Burke, of the Milwaukee Club in 1901.

Home runs by Gene Moore and Pinch-Hitter Harl Maggert with bases loaded helped Boston Bees hand Philadelphia Nationals their ninth straight defeat in a 16-11 slugfest today.

AMERICAN LEAGUE

		R.	H.	E.
New York	210 000 014—8	10	0
Washington	000 001 012—4	14	2

Batteries—Chandler and Dickey; Leonard, Chase and R. Ferrell.

		R.	H.	E.
Detroit	310 000 010—5	12	1
Cleveland	300 000 000—3	5	1

Batteries — Kennedy and York. Hudlin and Pytlak.

		R.	H.	E.
St. Louis	000 000 000—0	9	1
Chicago	000 021 00x—3	7	2

Batteries — Knott and Heath; Lyons and Sewell.

NATIONAL LEAGUE

		R.	H.	E.
Boston	005 200 603—16	15	3
Phil'delphia	220 004 012—11	16	3

Batteries — Macfayden, Lanning, Niggeling, Hutchinson and Mueller; Lamaster, Sivess, T. Reis, Kelleher, Passeau, Smith and Atwood.

		R.	H.	E.
Pittsburgh	000 000 000—0	5	4
Cincinnati	100 000 10x—2	8	1

Batteries — Bauers, Brown and Todd; R. Davis and Lombardi.

		R.	H.	E.
Chicago	502 100 003—11	14	0
St. Louis	000 040 010—5	10	3

Batteries — Carleton, Root and Hartnett; Macon, Krist, Lanier, Harrell and Owen.

		R.	H.	E.
Brooklyn	000 000 100—1	5	1
New York	000 110 10x—3	9	0

Batteries — Mungo, Marrow and Spencer; Hubbell, Coffman and Danning.

AMERICAN ASSOCIATION

Kansas City 5, Toledo 2.
St. Paul 10, Indianapolis 0.
Minneapolis 3, Louisville 1.
Columbus 9, Milwaukee 1.

SOUTHERN ASSOCIATION

Nashville 4, Atlanta 1.
Knoxville 7, Chattanooga 2.
New Orleans 5, Memphis 3.
Only games scheduled.

COAST LEAGUE

PORTLAND, April 30 (AP).—Swinging lustily behind the hurling of Southpaw George Darrow, the Portland Beavers got even for last night's shutout defeat today by defeating Oakland, 7-2.

Ken Sheehan was driven off the mound for Oakland after the Beavers bunched hits off him in the second and third innings for four runs. They added another in the fifth off Wilcy Moore, and two more off Dick Radunich in the seventh.

The Oaks found Darrow for one tally in the fourth, on singles by Boiyard, Abreau and Donovan. Their second run, in the seventh, was a pure gift from Darrow, who walked Hill with the bases full.

		R.	H.	E.
Oakland	000 100 100—2	9	0
Portland	022 010 200—7	15	0

Batteries — Sheehan, Moore, Radunich and Raimondi; Darrow and Cronin.

Divide Pair

SAN FRANCISCO, April 30 (AP).—San Diego's Padres and San Francisco Seals divided a double-header today, the locals winning the first game, 13-1, and San Diego the seven-inning contest, 9-4.

Righthander Sam Gibson tamed the visitors in the opener, allowing them three hits, while his teammates clubbed Chaplin, Pillette and Rhodes for sixteen blows. Centre-fielder Dominic DiMaggio, of the Seals, led the attack with three hits and two walks.

In the second meeting, the Padres found Ed Stutz for four runs in a fraction over two innings, and continued the assault on successors Ballou and Miller. Howard Craghead was in fine pitching form, dealing out seven hits to the Seals and pulling himself out of early trouble.

First Game		R.	H.	E.
San Diego	100 000 000—1	3	0
S. Francisco	130 405 00x—13	16	2

Batteries — Chaplin, Pillette, Rhodes and Detore; Hogan, Gibson and Sprinz, Bothelo.

Second Game		R.	H.	E.
San Diego	203 030 1—9	12	3
San Francisco	012 010 0—4	7	2

Batteries—Craghead and Detore; Stutz, Ballou, Miller and Woodall.

SEATTLE BLANKED

SEATTLE, April 30 (AP).—Veteran Bill Walker pitched a superb five-hit ball game here tonight for Sacramento to shut out Seattle, 4-0, for the third straight time.

Walker allowed only two walks, kept Seattle from even reaching third base and contributed a single and double toward the scoring. The veteran coast leaguer was given fine, tight support by his mates, who completed four double plays.

Dib Williams sent Sacramento into the lead at the start when he hit the jackpot with a ball over the left field fence. The Solons held onto the one-run margin until the sixth when they put together three singles for two runs. They picked up another run in the seventh.

Bill Lawrence made three hits for Seattle in four times up.

The teams play a double-header tomorrow in which Schoolboy Freddie Hutchinson, the Seattle pitching sensation, is posted to hurl the first game.

		R.	H.	E.
Sacramento	100 002 100—4	9	2
Seattle	000 000 000—0	5	1

Batteries — Walker and Franks; Pickerel, Serventi and Spindel.

WESTERN INTERNATIONAL

Vancouver 4, Spokane 0.
Wenatchee 14, 8, Tacoma 13, 3.
Yakima 5, Bellingham 2.

CRICKET PRACTICES

Albions Cricket Club will hold their initial practice Tuesday evening at Beacon Hill Park at 5 o'clock. All of last season's players and others interested are invited to attend.

Officials of the Victoria Cricket Club announced yesterday that afternoon practices at Macdonald Park on Tuesdays and Thursdays will commence on Tuesday May 3.

SOFTBALL GAME

Softball nines representing the Graveyard shift and the Twilighters from the National Defence project at Albert Head, will clash tomorrow morning at Savory Port at 10.30 o'clock.

MINULUS IS WINNER OF HANDICAP AT TANFORAN

Austin Taylor's Horse Gallops to $2,500 Race Win

Beats Out Bill Farnsworth by a Length in Feature Event on Opening Day's Programme Before Crowd of 15,000—Happy Boliver Is Third —Jockey Sena Rides the Winner

SAN FRANCISCO, April 30 (AP).—Minulus, running under the colors of the A.C.T. Stock Farm of Vancouver, won the $2,500 Inaugural Handicap at Tanforan track today. The time for the six furlongs was 1:13 1-5, clocked on a mushy track.

Bill Farnsworth ran second and Happy Bolivar third.

Minulus, packing 103 pounds and with Tim Sena, of Denver, in the saddle, was a mild starting favorite. After racing head-and-head with Time Flight part of the way, the three-year-old filly drew out to win by a length. The race was worth $1,995 to the winner.

Drizzly weather provided a dampener for the opening day of the twenty-five-day meeting, but a crowd of 15,000 turned out.

Minulus paid $6.80, $3.60 and $2.80. Bill Farnsworth returned $3.80 and $2.60, and Happy Bolivar, $3.20.

Stimuli, stablemate of Minulus, was scratched.

TANFORAN, April 30. — Results here today follow:

FIRST RACE—Four and one-half furlongs
Jan Rogge (Richardson) $13.40 $6.40 $4.40
Iron Bunker (Neal) 11.20 7.20
Harman Jr. (Merritt) 2.80
Time, :55 2-5. Also ran: Kayel, Fair Eugenia, Brother Niba, Attabunny, Flossmoor, Crystal Lou, Attaturk, Indian Wind.

SECOND RACE—Six furlongs.
Bosworth (Adams) $7.60 $4.80 $3.20
Calaveras (James) 6.00 4.20
Proud Indian (Gray) 5.80
Time, 1:14. Also ran: Deer Fly, Kumsis, Boniluna, Howden, Sharp Girl, Deline Bank.

THIRD RACE—Six furlongs.
Black Highbrow (Tucker) $6.40 $3.60 $2.40
Counsellor Pal (James) 6.40 3.20
Your Honor (Richardson) 3.00
Time, 1:12 3-5. Also ran: Sky Pirate, Star Singer, Danks Schon.

FOURTH RACE—One mile.
Over Yonder (James) $15.00 $6.20 $3.80
Townsman (Connell) 4.60 2.20
Invermark (Criss) 2.20
Time, 1:40 4-5. Also ran: Ileanna, Wild Turkey, Wing And Wing.

FIFTH RACE—Mile and one-sixteenth
Kelconard (Adams) $16.80 $6.80 $4.80
Oriley (F. Jones) 5.40 3.60
Broad Royal (L. Jones) 3.20
Time, 1:49 2-5. Also ran: Carbar, British Tan, Behemoth, Hic Way, Better Servant, Royal Rover.

SIXTH RACE—Six furlongs
Minulus (Sena) $6.80 $3.60 $2.80
Bill Farnsworth (Elston) 3.60 2.60
Happy Bolivar (Gray) 3.20
Time, 1:13 1-5. Also ran: Time Flight, Woodberry.

SEVENTH RACE—Mile and seventy yards
Toro Bang (James) $13.40 $5.40 $4.40
Brilliant Light (Turk) 4.80 3.20
Whisper (Josephson) 6.20
Time, 1:46. Also ran: Sir Windsor, Aunpan, Dizzy B., Torquil, Obuddy.

EIGHTH RACE—Mile and one-sixteenth
Oneill (Richardson) $18.20 $8.80 $6.40
Battling Knight (Varner) 7.40 6.20
Noiar 6.00
Time, 1:48 4-5. Also ran: Pilter Pat, Evidently, Last Attempt, Zevar, Dr. Spoon, Joey, Lou Machado.

OVERNIGHT ENTRIES

FIRST RACE—Four and one-half furlongs
Punctuation 115
Ned S 115
Porters Mite 115
Coho 115
By Reuter 115
Red Cab 115
Prince Saxon 115
Iron Ace 115
Bar Thirteen 115
Hastrarch 115
Gaipen 115
Belknot 115

SECOND RACE—Mile and seventy yards
Black Heather 115
El Grandee 105
Rodney Pan 120
Air Wax 118
Bon Hamburg 112
Nasby 120
Wild Glo 115
Madrone 112
Lysander 115
Hassan 107
Palliation 110
Donna Bonita 112

THIRD RACE—Six furlongs
Auxiliary 107
Caneridge 118
Scots Guard 107
Vespasiano 118
Bone Black 107
Geana 111
Lee Torch 107
Quite True 102
Sky Reform 116
Hainorb 107
Severe 102
Silver Blade 102

FOURTH RACE—Six furlongs
Don Marcus 120
Orderly 105
Blanden 115
San Jose 110
Nerissa 110
Emigrante 115
Io 110
Dark Wonder 100
Hennessy 110
Jessie Cloud 110
Masked Gal 105
Brasser 115

FIFTH RACE—Six furlongs
Voltaire 110
Phylician 110
Miss Amie 100
Cosette 110
Lilhorgma 117
Stop Scott 115
Sky Pilot 115
Elish Martin 115
Sexius 107
The Flower 115
Real Clear 115

SIXTH RACE—One mile
(A) Grim Reaper 120
(A) Rainbearer 107
(B) Bommy 115
(B) Wing And Wing 106
Return Check 105
Stimuli 112

SEVENTH RACE—Six furlongs
Dunfin Lady 112
Peter Saxon 117
Boston Brook 117
Masterpiece 117
Pep Talk 117
Southern Belle 110
Lisa Bella 112
Teahound 107
Orthodox 117
Prince Heather 120
Hernakel Conard 112
Enoch Borland 105

EIGHTH RACE—Mile and one-sixteenth
Marpal 114
Temper 116
Stonybrook 109
Below Zero 100
Derrickman 112
Quick Look 112
Golden Nut 118
Radio Hour 114
Blue Hour 107
Easter Tommy 113
Highmoat 114
Ancestral 113

QUOITING RESULTS

D. McCaig carried off top honors at the quoiting tournament staged by the Victoria Club yesterday afternoon. He defeated T. Alexander in the final by a 21-18 score. In the other matches, McCaig won from J. McMillan, 21-9, and Alexander eliminated S. Watt, 21-20. Next Saturday a doubles match will be held on the Six-Mile House ground at 2:15 with S. Watt and J. McMillan facing T. Alexander and D. McCaig.

ENGLISH RUGBY

LONDON, April 30 (AP). — English Rugby League matches played today resulted as follows:

Bradford Northern 15, York 15.
Leigh 5, Liverpool Stanley 20.
League championship final:
Hunslet 8, Leeds 2.

A PLEASURE TO SMOKE
PERFECTOS PANETELAS 10c
LILIES 15c
Punch CIGAR

CFCT
At 6:15
Tomorrow Night
All Sports Results
WITH
Duke McLeod
45 MINUTES NIGHTLY

EVINRUDE AND ELTO OUTBOARD MOTORS
IDEAL FOR THE SPORTSMAN!
Priced Up From $55.00
Kermath Gas and Diesel Engines
Lauson Air Cooled Engines
H. AYLMER JONES BROS., LTD. YATES STREET

TIRES ON CREDIT
Douglas Tire Service
1798 GOVERNMENT STREET (Corner of Herald) — Phone E 9111

All-Breed Show Will Be Staged Here on May 21

PLANS were completed yesterday for the staging of the all-breed dog show at the Crystal Garden on May 21, under the direction of the Vancouver Island Dog Fanciers' Association. Several fine trophies have been donated and, therefore, a large entry is expected to be in the hands of Mrs. C. Bloomfield, secretary, on the closing date, May 14. F. L. "Jack" Wolfenden, of San Francisco, will judge all breeds. He is a former Victorian and one of the most popular judges on the continent. He just finished judging at the Morris and Essex show in New York, an event which drew the largest sporting entry of any show ever staged in Canada or the United States. Wolfenden judged at the big Golden Gate show at Santa Cruz, Cal., and right after the local event will head for New York to officiate there. Any information on the forthcoming show may be had by communicating with Mrs. Bloomfield at G 4788.

WESTS BEAT LIBERALS IN CUP SOCCER

Score 3-0 Win in Replay Match—Esquimalt Defeats Victoria City

Victoria West football team marched into the Jackson Cup final yesterday afternoon when they blanked Young Liberals, of the Intermediate League, in a replay match, 3-0, at the Athletic Park, before only a small crowd of the faithful. In the previous fixture the teams battled to a two-all draw at Heywood Avenue ground. In the only league game scheduled, Esquimalt combined their way to a 4-1 victory over Victoria City at Heywood Avenue.

Although winning by a comfortable margin the greenshirts failed to show top form against the Liberals. The game was ragged in spots with poor passing and wild kicking dominating. The Liberals had several chances, but a strong West defence held them out. In the second half one forward, Ralph Cosler, was doing all the work. He received little or no aid from his front-line teammates. Bobby Moss, in the Liberal net, turned in another fine performance and made some great saves during both halves.

INTO OWN GOAL

In the early minutes, Moss cleared Okell's cross and then right after John Watt cut in fast and crashed a shot against the crossbar. With nearly five minutes gone, the Wests went into the lead when Mowat, trying to clear, sent the ball up against the upright and it caromed off into the goal. The greenshirts continued to press and Watt missed twice in a row, the first time on a great opening from Noel Morgan. The Liberals forced three corners, but all were cleared. Moss was nearly beaten when he momentarily lost Watt's drive, but he scrambled back to save a sure goal.

Restall cleared twice from Politano and then Morgan missed on a fast breakaway. At the thirty-nine-minute mark, John Watt made it 2-0 when he took Morgan's cross and scored to the corner. Right after Morgan made Moss dive across the goalmouth to push out a fast one.

Smith replaced Politano on the Liberals' line-up as the second half opened. The intermediates looked dangerous at the start, but they failed to find the net. Moss again scrambled back into the goal to push clear the ball which he had fumbled. Seconds later Moss tipped Robinson's great drive over the bar. Noel Morgan fired in the final goal when he beat Moss with a first timer from R. Okell, Carlow was hurt as play resumed and went off for a few minutes.

Dowds refereed and teams follow:

Young Liberals — Moss, Coates, Mowat, Hetherington, Knapp, Ralph, Tuthill, Bell, Carlow, Cosler, Politano, Smith, Paul, Wharf and D. Mowat.

Victoria West — T. Restall, Sage, Bell, Lorandini, C. Restall, R. Barnes, R. Okell, Robinson, Watt, Morgan and G. Barnes.

ESQUIMALT WINS

Going into a three-goal lead in the first half, Esquimalt came through against the City without much trouble. The dockers had a distinct edge in the opening half, but play was fairly even in the final forty-five minutes.

George Payne notched the first goal and then Sage increased Esquimalt's lead. Before the half ended, with the winners having the advantage, Payne smashed home his second goal to make it 3-0 at the interval. Earle Barnswell widened Esquimalt's lead in the second and then the City right winger saved his team from a blanking by scoring near the finish.

Displaying Large Trout

Brigadier-General Noel Money, of Qualicum Beach, is proudly displaying the large Rainbow trout which he caught in the Qualicum River recently. General Money hooked the fish with a fly during one of his many trips to the river. It weighed eight and one-half pounds. Trout fishing is reported good at the Up-Island centre at present.

Lawn Bowling

The twenty-ninth anniversary opening of the Victoria Lawn Bowling Club's greens took place yesterday afternoon at Beacon Hill, with President C. W. Childs making the inaugural welcoming address. He mentioned the passing of Major R. Donald with deep regret, and also presented W. Chambers and H. Dowell with life memberships. F. R. Exham, honorary president, threw the first jack, and Mrs. Wille, women's president, rolled the first bowl.

Scores of the president vs. vice-president match follow:

PRESIDENT		VICE-PRESIDENT	
R. Dowswell		J. Morton	
A. Wilson		J. Paterson	
Mrs. Wille		Mrs. Davy	
C. W. Childs (skip)	20	J. A. McDonald (skip)	8
L. S. Jones		Mrs. Jaffrey	
Mrs. Ormiston		R. Todd	
G. Raby		E. F. Curris	
L. Pollard (skip)	13	Mrs. McKeachie (skip)	28
A. Jaffrey		Mrs. Morrison	
J. Linn		R. F. Davy	
J. Richardson		J. Goldie	
F. T. Webb (skip)	18	J. P. Collins (skip)	14
Mrs. Armstrong		R. J. Shunk	
H. Gahan		H. Milnes	
T. A. Waterworth		W. Halliday	
R. H. Harrison (skip)	14	W. Peddie (skip)	27
Mrs. Tuson		P. Ockenden	
A. J. Dallain		W. O. Baker	
J. E. Day		J. McMartin	
J. L. White (skip)	7	S. Baxendall (skip)	32
E. H. Forrest		F. R. Exham	
D. S. Mitchell		W. W. McDonald	
W. Armstrong		H. A. Beckwith	
F. B. Yates (skip)	12	E. G. Mason (skip)	19
Mrs. Baylis		E. J. Paunch	
L. Turner		M. Smith	
F. Ormiston		M. Haywood	
T. Renfrew (skip)	17	J. F. Johnson (skip)	22
C. A. Hislop		Mrs. Petrie	
J. G. McKelvie		T. L. Smellie	
W. J. MacAllan		W. G. McLaren	
E. G. Sherwood (skip)	12	G. A. Marcolini (skip)	19
W. Harlock		F. M. Spooner	
Mrs. Carroll		Mrs. Cole	
C. Collings		F. Guy	
H. M. Wright (skip)	13	P. Corcoran (skip)	17
W. Chorley		H. Leggatt	
J. F. Hammond		J. Sutton	
J. H. Cattroll (skip)	17	F. W. Davey (skip)	18
Mrs. Lorimer		Mrs. Leggatt	
Mrs. Johnson		Mrs. Simmons	
S. Payne (skip)	12	D. Dewar (skip)	16
Total	160	Total	202

SAINT SAVIOURS BEAT POLICE, 3-1

VANCOUVER, April 30 (AP).—Saint Saviours battled out a 3-1 victory over Vancouver Police today in a first-round replay in the Province Cup soccer series. The other provincial battle today saw North Shore swamp Vikings, 5-0, in a second-round match.

Saint Saviours, who were held to a 2-2 draw by Police last Saturday, led 2-1 at the half and added another in the second session to put the game away.

Rod Lee scored the Bluecoats' only

Automobile Racing Next Saturday at Langford Speedway

VICTORIA'S 1938 automobile racing season will be ushered in Saturday at the Langford Speedway, Jack Taylor, track manager, announced yesterday. Back in the city after a visit to Seattle, Manager Taylor stated that he has made plans to have leading Pacific Coast speed demons to pilot their cars over the local speedway during the season. For the opening meeting he has booked five American drivers and their speed wagons. Victoria owners have been working hard all Winter and have some fast cars to put up against the invaders. Four new machines owned by Jimmy Laird, Johnny Wright, Bob Wensley and Fred Carson will make their first appearance Saturday. Hardened during the Winter months, the track is in excellent condition and very fast. The first race will start at 8 o'clock.

tally in the first minute of play. John Moffatt equalized for Saints at the thirty-five-minute mark, and Ted Enefen made it 2-1 for Saints a minute and a half later.

Murray West added the other Saint goal on a rebound midway through the second half.

MRS. S. ENKE IS CLUB CHAMPION

Mrs. Stephen Enke carried off the women's championship of the Colwood Golf Club on Friday afternoon when she stroked her way to a comparatively easy victory over Mrs. H. G. Mackenzie in the scheduled eighteen-hole final, 6 and 4.

The first hole was halved and then Mrs. Enke started on the road to victory by capturing the next four in succession, and from then on coasted home. Mrs. Mackenzie was playing her irons well but bumped into trouble on several occasions from the tee. Mrs. Enke was steady and made few mistakes throughout the round.

In the final of the first flight, Mrs. Z. Huse defeated Mrs. A. C. Stickley, 4 and 3, while Mrs. H. F. Crowe, women's captain at the club, was right on her game to trim Mrs. W. H. Lawson, 6 and 5, in the final of the second flight.

IRISH FOOTBALL

BELFAST, April 30 (AP). — Belfast Soccer Cup matches played today resulted as follows:

Coleraine 0, Linfield 4.
Distillery 2, Larne 3.
Ards 0, Portadown 2.
Belfast Celtic 0, Bangor 1.
Newry Town 7, Glentoran 4.
Ballymena United 0, Derry City 0.

BOWLING CUPS PRESENTED AT GRAND FINALE

Poodle Dog Cafe and Coach And Horses Gain Championship Trophies

Marking the close of another successful season, tenpin trundlers from the City Senior and Commercial Leagues gathered at the Arcade Alleys Friday evening for the annual presentation of trophies and individual prizes. There was a large turnout for the event, always popular with the bowlers, and the sweepstake doubles provided keen competition and some fine scores were rolled up.

Bob Semple, popular president, occupied the chair and after a few introductory remarks introduced Dunc Kennedy, veteran bowler, who presented the cups and the individual prizes. Before making the presentations Kennedy spoke of the old bowlers and made a comparison of the scores of a few years ago and today.

Poodle Dog Cafe trundlers won the Fit-Rite Cup, emblematic of the city senior tenpin championship, and Art Porter, captain of the team, received the trophy. The Commercial League honors were won by the Coach and Horses, and Bob Heal, captain, was presented with the Tolmie Cup.

The management of the Arcade Alleys was thanked by the bowlers for its many courtesies shown during the season and for the co-operation in connection with the grand finale.

Scores in the play-off series between the Poodle Dog Cafe and The Daily Colonist follow:

THE DAILY COLONIST

W. Templeton	159	192	154	505
H. Hazzard	161	179	183	543
H. Pickup	180	169	158	507
C. Chislett	195	160	190	565
Low Score	167	162	161	510
Totals	882	862	866	2630

POODLE DOG CAFE

A. Porter	167	199	181	547
A. Riddell	210	169	206	585
J. Howell	172	186	185	543
J. Ferguson	200	162	188	550
R. Wilson	178	182	197	557
Totals	927	900	945	2802

SEASON'S AVERAGES

Averages for the season's play were announced, showing Ron Wilson, Poodle Dog Cafe trundler, as high man in the City Senior League, and Fred Young, of the Arcades, as top bowler in the Commercial League.

City Senior League

	Games	Average
R. Wilson	84	189.4
A. Porter	81	184.8
I. Malcolm	81	183.6
J. Howell	84	181.2
H. Moulton	65	179.7
B. Peden	72	178.3
A. Benn	84	178
J. Leetham	84	177.9
C. Chislett	78	177.8
A. Hawkins	75	177.7
J. Ferguson	68	177.6
H. Pickup	67	177.3
J. Quinn	30	175.8
A. Falk	56	174
O. Corbett	26	174
A. Riddell	75	173.8
H. Hazzard	74	173.5
R. Semple	70	173
W. Templeton	78	172.3
R. Elwood	78	171.6
C. Kerr	81	168.2
C. Freer	73	165.5
J. Ferris	24	164.9

High single game, I. Malcolm, 257.
High three games, I. Malcolm, 668.

Commercial League

	Games	Average
F. Young	66	171.2
E. Beaney	80	169.5
G. Cain	72	169.3
R. Turner	78	166.6
E. Borde	84	165.4
W. Sturken	76	164.8
A. Spouse	81	164.3
K. Matthews	81	164.1
A. H. Nunn	79	163.8
A. Stokes	84	163.3
A. Tripp	71	161.3
F. Ray	66	160.7
E. Ruell	59	160.2
R. Heal	82	157.3
B. Marchant	46	156.7
B. Brotherson	21	156.5
S. Baker	24	154.5
B. Taylor	65	152.9
C. Armstrong	69	149.7
G. Eastwood	38	146.9
G. Harris	21	144.5
A. Cain	53	139
E. Hume	40	133.1
G. Roskamp	47	129.4

High single game, A. Spouse, 242.
High three games, A. Stokes, 627.

Rugby Union Results

LONDON, April 30 (AP). — English Rugby Union games played today resulted as follows:

Aberavon 20, Llanelly 0.
Abertillery 14, Newport 9.
Cross Keys 6, Neath 3.
Pontypool 5, Cardiff 6.
Pontypridd 15, Bridgend 6.

HOLES TEE SHOT

Thomas Miller joined the mythical Hole-in-One Club yesterday afternoon at the Macaulay Point Golf Club, when he sank his tee shot at the short ninth hole while playing with Jack Fuller, T. R. Berry and R. Randall.

Dundee Relegated To Second Section Along With Morton

Scoreless Draw With Ayr Sends Club Out of First Division in Scottish Football—Season Closes With Many Surprises—East Fife Has Created History By Winning Cup

GLASGOW, May 1 (AP). — Scottish Football League players hang up their outfits today after one of the most gruelling seasons on record. Championship honors went to Celtic last week, but bottom-placed teams battled to the last ditch to avoid relegation.

There was no doubt of Morton being shipped "down the river," but it was a mad scramble between at least six other clubs to hold their major league status. And it wasn't until the last day of the campaign that Morton's partner was decided.

Starting off with a blistering offensive, Dundee led the circuit in the early weeks of the campaign and then faded. The team was gradually shoved near the bottom and over the week-end couldn't do any better than a scoreless draw against Ayr, who pulled out of the demotion zone. Dundee next year will play in minor league company.

MANY UPSETS

The season just ended has seen many upsets both in league and cup warfare. Kilmarnock, situated just outside the relegation area, upset the cup competition with hard-earned victories over Celtic and Rangers, the country's greatest cup-fighting teams. The Killies reached the final and after playing East Fife, Second Division club, to a 1-1 draw in the final, lost the replay, 4-2, in overtime.

It marked the first time in the history of the cup a Second Division club captured the "mug." East Fife also put up a great fight to advance into the major circuit, but finished in a fifth-position tie with Cowdenbeath.

Raith Rovers and Albion Rovers will take positions vacated by Morton and Dundee, the latter performing in the minor circuit for the first time in its history. Raith concluded its thirty-four-game schedule with a convincing 4-1 decision at Dunfermline, and Albion, although held to a 1-1 deadlock by Montrose, nosed out Airdrieonians in final compilations. The Airdrie club ended the season with a 5-5 stalemate against Dundee United. Raith had fifty-nine points, Albion forty-eight, and Airdrieonians 47.

It was generally thought Queen of South, game little Dumfries team, would go down. Pitted against the powerful Glasgow Rangers Saturday, this great "money" team whipped last year's league titlists, 3-2. The victory gave the team thirty-three points, on even terms with Hamilton Academicals, Clyde, St. Mirren, Ayr United and Kilmarnock. Dundee had one less and Morton showed a fifteen-point total in its thirty-eight contests.

Performing at Ayr, Dundee tried hard to score, but the United put up a rock-like defence that held the desperate invaders.

Queen of South's triumph was all the more notable as the match was played at Ibrox Park, lair of the Rangers. Within the first thirty minutes the visitors had scored all their goals, Law netting twice and Oakes once. The champions came back strong in the final forty-five minutes and could score only twice, McPhail and Turnbull being the marksmen.

CLYDE TRIUMPHS

Clyde made sure of its first league status with a 3-1 verdict at Morton, Gilles, Wilson and Noble scored for the shipbuilders, Black banging in the Greenock club's lone tally. Hamilton entertained Queen's Park, colorful amateur club from Glasgow, and chalked up a point in its 1-1 draw. Wilson netted for Accies and Martin scored the visitors' goal.

Three second-half goals gave Celtic a 3-0 victory at home over Hibernians, Divers, Lyon from a penalty, and Delaney were the champions' marksmen.

Highest score of the day was posted at Edinburgh, where Hearts smothered Kilmarnock, 5-1. Art Black, the circuit's leading goal-getter, paced the marksmen with two, Dykes, Walker and Biggs getting the others. Gillespie replied for the Killies.

In the other end-of-the-season matches, Falkirk blanked St. Mirren, 3-0; St. Johnstone and Motherwell drew, 2-2, and the Third Lanark-Partick Thistle contest ended 1-1.

Ayr United 0, Dundee 0.
Celtic 3, Hibernians 0.
Hamilton Academicals 1, Queen's Park 1.
Hearts 5, Kilmarnock 1.
Morton 1, Clyde 3.
Rangers 2, Queen of South 3.
St. Johnstone 2, Motherwell 2.
St. Mirren 0, Falkirk 3.
Third Lanark 1, Partick Thistle 1.

Division II

Albion Rovers 1, Montrose 1.
Alloa 3, Forfar Athletic 3.
Dundee United 5, Airdrieonians 5.
Dunfermline 1, Raith Rovers 4.
East Stirling 2, Cowdenbeath 3.
St. Bernards 3, King's Park 4.
Stenhousemuir 1, Leith Athletic 0.

A workout for senior and intermediate Oaklands lacrosse players will be held at Spencer Park tomorrow evening at 6:15 o'clock. All players are asked to attend.

From the Old Country

SUMMER SPORTS JACKETS
The coats you'll want to slip on with slacks and flannels. Perfectly tailored from stout Old Country cloths that will wear wonderfully well. A new shipment well worth-while seeing at this time.
SPORTS JACKETS ..... from $12.50
FLANNEL SLACKS ..... from $ 5.50
W. & J. WILSON
Men's and Boys' Clothes Since 1850
Ladies' Sports Apparel — Duck's Shoes
1317-21 Government Street
G 5613

KEEN STRUGGLE FOR ENGLISH FOOTBALL HONORS

Wolverhampton XI And Arsenal Team In Position to Win

First Division Championship Still in Doubt as Squads Head Into Final Week's Schedule—Wolves Have Two More Games Left and Have Great Chance to Nose Out Gunners

LONDON, May 1 (P).—The English Football League rounds into its final week with only one championship decided in its four divisions. While the major league title is still in doubt, with a great last-ditch struggle for the honor between Arsenal and Wolverhampton Wanderers, the Second Division title has been clinched by the colorful Aston Villa eleven.

Although idle over the week-end, the Villans—with one more game to play—head the group with fifty-five points. Sheffield United had a great chance to draw level with the leader over the week-end, but ended its forty-two-game schedule on the wrong side of a 2-1 score at Southampton.

The Southern circuit shows Millwall leading with fifty-four points and Watford next in line with one point less. The former needs a draw in its remaining contest at Exeter next Saturday to advance into the Second Division.

Tranmere took over Northern Section leadership on Saturday, one point ahead of Hull City and two up on Doncaster Rovers and Oldham Athletic. Hull has one more match to play, while the Tranmere, Doncaster and the Athletics have two each.

FACING DEMOTION

Relegation-threatened clubs in the major circuit are still battling. Huddersfield Town, loser to Preston North End in the cup final, is in bottom position with thirty-five points, one less than Manchester City, Stoke City, Birmingham, Portsmouth, West Bromwich Albion and Grimsby Town. Huddersfield, Stoke and West Bromwich have two matches in hand, while the others have one.

Playing at Highbury, Arsenal captured two points in its 1-0 victory over Liverpool. Carr scored the goal after thirteen minutes and from that point on the invaders did most of the attacking.

With two more matches to play—one more than the Gunners—Wolverhampton Wanderers were unfortunate to salvage only a point in their home game against Chelsea. After a scoreless first half, Burgess gave the Londoners the undeserved lead and Galley equalized from a penalty near the end.

Manchester City's terrific fight against relegation was seen in the team's overwhelming 6-2 victory over Leeds United. Doherty scored twice in the first ten minutes and completed the hat-trick near the end of the contest.

Birmingham and Grimsby Town turned in winning efforts, but West Bromwich Albion and Portsmouth met reverses. Birmingham defeated Brentford 2-1, the Town edged out Derby County 2-1, the Albion went under 3-1 at Blackpool, and Portsmouth lost 5-2 to Everton.

Leicester City put an end to Charlton Athletic's championship hopes, Liddell netting a first-half goal for the City that proved to be the only score of the game.

The struggle for second place and the right to promotion with Aston Villa from the Second Division lies between Sheffield United, Coventry City and Manchester United. Sheffield with fifty-three points has completed its schedule, but its rivals each have one match ahead and are two points behind. Goal average will be the deciding factor.

COVENTRY BEATEN

Coventry failed 3-1 at Plymouth Argyle. The home team dominated play in the opening forty-five minutes, and Crawley, Coventry defender, put through his own goal. Lane and Hullett added further goals for the Argyle, Roberts averting a shut-out in the last minute.

Stockport County will play in the Third Division next season, the Midlanders' doom being sealed when they lost 4-1 at Bradford. Notts Forest and Barnsley, each with thirty-five points, are struggling to avoid a similar fate.

Rawlings scored two goals for Millwall against Brighton in the Third Division, Southern Section's outstanding match, and the victor consolidated its position at the top of the table. Tranmere Rovers appear certain champions of the Northern loop. They defeated Hull City, their rival, at the week-end, Eden netting the only goal of the game.

Division I

Arsenal 1, Liverpool 0.
Blackpool 3, West Bromwich Albion 1.
Bolton Wanderers 3, Middlesbrough 1.
Brentford 1, Birmingham 2.
Derby County 1, Grimsby Town 2.
Everton 5, Portsmouth 2.
Leicester City 1, Charlton Athletic 0.
Manchester City 6, Leeds United 2.
Wolverhampton Wanderers 1, Chelsea 1.

Division II

Blackburn Rovers 2, Tottenham Hotspurs 1.
Bradford 4, Stockport County 1.
Chesterfield 1, Notts Forest 0.
Fulham 4, Bury 0.
Norwich City 0, Luton Town 4.
Plymouth Argyle 3, Coventry City 1.
Sheffield Wednesday 2, Burnley 1.
Southampton 2, Sheffield United 1.
Swansea Town 2, Newcastle United 0.
West Ham United 1, Manchester United 0.

Division III—Northern Section

Barrow 0, Chester 2.
Crewe Alexandra 3, Rotherham United 1.
Darlington 1, Doncaster Rovers 1.
Gateshead 3, Bradford City 0.
Hartlepools United 4, Carlisle United 1.
Hull City 0, Tranmere Rovers 1.
Lincoln City 2, Halifax Town 0.
New Brighton 2, York City 1.
Oldham Athletic 2, Southport 0.
Port Vale 4, Rochdale 1.
Wrexham 2, Accrington Stanley 0.

Southern Section

Aldershot 1, Queen's Park Rangers 0.
Bristol City 0, Bristol Rovers 0.
Crystal Palace 1, Cardiff City 0.
Exeter City 2, Clapton Orient 0.
Gillingham 1, Torquay United 1.
Millwall 2, Brighton 0.
Newport County 0, Northampton Town 0.
Notts County 3, Walsall 1.
Reading 4, Bournemouth 1.
Swindon Town 1, Southend United 1.
Watford 2, Mansfield Town 0.

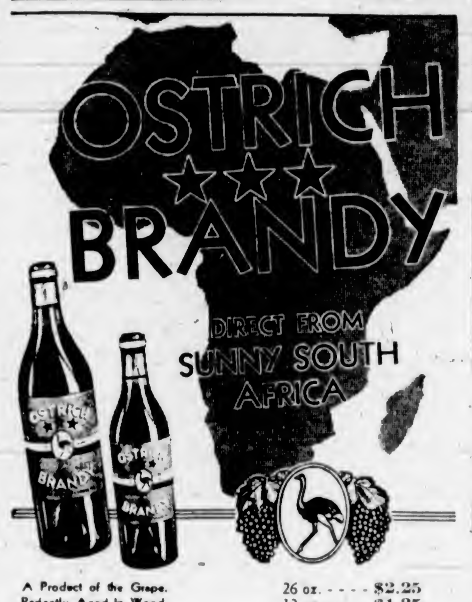

A Product of the Grape. Perfectly Aged in Wood.
26 oz. - - - - $2.25
13 oz. - - - - $1.25
SOUTH AFRICAN WINE ESTATES LIMITED
This advertisement is not published or displayed by the Liquor Control Board or by the Government of British Columbia.

Winners of Tenpin Honors

Gascos, tenpin trundlers pictured above, wound up a successful season on the maple runways at the Olympic Alleys by winning the Olympic Commercial Tenpin League championship. Those in the picture are: Left to right, Ted Beaney, Budd Page, Bob Ludbrooke, Bill Mowat (captain), Dave Essler and Bill Draper.

Soccer Banquet Set for May 12

Wednesday Football League officials, players and invited guests will gather around the festive board on Thursday, May 12, when the mid-week loop stages its annual banquet and presentation of trophies. The event will be held in the Hudson's Bay dining-room. Introduced a few years ago, the event has gained in popularity each year and is one of the largest sport banquets held in the city.

WINS VICTORIA CUP

HURST PARK, England, April 30 (P).—Edward Esmond's Phakos, a four-year-old by Pharos from Phi-Phi, today won the Victoria Cup by a head from C. T. Applewhaits' Over Coat. In a close finish Sir George Bullough's Daytona was another head back in third place in the field of eighteen.

Phakos, winner of the Lincolnshire five weeks ago, started at 100 to 8, Over Coat at 9 to 1 and Daytona at 7 to 1. The race was over seven furlings for a purse of £2,000 ($10,000).

PIMLICO RACING

PIMLICO, April 30.—Entries for Monday follow:

FIRST RACE—Four furlongs

Scout About	11[illegible]
Gay Amazon	113
Shall We Dance	113
Post Luck	113
Balloter	116
Hoot Toot	116
Hysterical	116
Bob Junior	116
Sure Miss	113
Top Staff	116
Colonial Maid	113
Hardy Jim	116
Savant	118
Baliris	116
Golden Bough	108
Oak Apple	116

SECOND RACE—Six furlongs

Lady Dunlin	107
Perfect Liar	117
Strabol	112
Dark Friend	115
Idyllic	114
Windsor's Hope	110
Famous Clayton	117
(A) Nathan Hale	
Gurkha	115
Balcony	[illegible]
Tractable	112
Free [illegible]	117
Bareback	118
[illegible]	117
(A) Bromide	11[illegible]
Night Watch	110

THIRD RACE—Six furlongs

F[illegible] Time	117
A[illegible]w	113
Black Fa[illegible]n	119
Teddy's Star	108
Journey On	118
M[illegible]ony	109
Sach[illegible]	122
Wise Sister	111

FOURTH RACE—Mile and seventy yards

Cravat	114
Bli[illegible]	109
Autumn Quest	109
Teddy Weed	114
Black Wave	109
Spring Meadow	114

FIFTH RACE—Six furlongs

Infa[illegible]ry	110
Zostera	109
Joy Jay	125
Dark Beau	100
Preeminent	120

SIXTH RACE—Mile and one-sixteenth

Tutticurio	122
San Ant[illegible]oca	117
Golden Vein	117
Nad[illegible]	113
Kievson	122
Bright Mark	116
Ever[illegible]old	122
White Sand	108
Knight Warrior	117

SEVENTH RACE—Mile and one-sixteenth

Chief Evergreen	116
She Bang	105
Bright Gem	110
Florida	109
Voldear	110
Moralist	118
Duna[illegible]r	116
Chatterdoo	109
Happy	111
Shot and Shell	116
Busy Prince	111
Siempre	116
Paravant	111
Ch[illegible]anna	110
Bred in Blue	110
Moonpenny	111

First post, 11:30 a.m.
Weather clear, track fast.

NATIONAL SPARK PLUG CHANGE WEEK—MAY 2ND TO 8TH

Go places this Spring with an engine that's as full of youthful vitality as the spirit of the season itself.

Replace those mileage-worn, winter-weary spark plugs which time and strenuous service have robbed of efficiency, with new Champions. You will experience a surge of new power, faster acceleration and better, smoother performance which Champions bring to every engine.

Champion Spark Plug Change Week has become the accepted period for bringing cars up to peak performance. Regularly at this time or every 10,000 miles, motorists have their Champion dealer check their spark plugs. When new spark plugs are necessary, from an economy and efficiency standpoint, they demand Champions because they appreciate the sustained better performance and the gas-saving economy that Champions alone provide. See your Champion dealer this week.

The Sign of Dependable Service

CHECK AND CLEAN SPARK PLUGS WHEN YOU CHANGE OIL

Local Football Teams Beaten in Cup Finals

Victoria Athletic Club Goes Down to 6-1 Defeat at Hands of Nanaimo South End—Esquimalt Meat Market Drops Hard-Fought Overtime Game

Vancouver and Nanaimo juvenile soccer elevens registered victories over local teams in the Vancouver Island and the British Columbia championship matches played yesterday at Victoria West Park.

Playing in the first game of the double bill, Nanaimo South End trounced Victoria Athletic Club, 6-1, in the Island final in the under fifteen division. In the final encounter Vancouver Ex-Gordons eked out a 2-1 overtime victory over Esquimalt Meat Market in the under sixteen provincial final.

Keenly fought every inch of the way, the Ex-Gordons - Esquimalt Meat Market fixture was the better of the two matches. Locals passed up their chance of taking the provincial crown when they failed to take advantage of their many scoring opportunities, more particularly in the initial stanza.

Mainlanders scored all three goals, two in the Esquimalt Meat Market net, and one in their own.

Locals opened on the offensive and passed up a golden opportunity of taking an early lead when Tonkin skied the ball over the framework with only the goalie to beat. Mainlanders gradually settled down and started working some excellent combination plays, and it was on a smart movement down the left wing that they garnered their first goal. Taking a pass from the outside man, McLaren, left half, scored with a well placed shot to the corner of the goal.

Esquimalt Meat Market attacked from the centre, but their offensive plays lacked finish and scoring opportunities went begging. Awarded a penalty when Thompson, Mainland fullback, fell on the ball, Esquimalt failed to score when Mickey Smith's shot from the spot was wide of the uprights.

For the remainder of the half the teams fought hard with play moving up and down the field at a fast clip. When the breather arrived the score was still 1-0 for the visitors.

Play was rough in the final stanza and many fouls were called against each team. After sixteen minutes of the half had passed, Esquimalt Meat Market drew up level with the visitors when Barry Morris, Vancouver fullback, scored in his own net in attempting to clear. With the score deadlocked, both teams fought gamely for the winning marker, and while the visitors had the better of the play in the last fifteen minutes of the session, no further scoring resulted.

It was Jack Pomfret, young Vancouver aquatic star, who won the game six minutes after the start of the overtime, when he snared a loose ball close to the local goal and scored. Esquimalt Meat Market fought back gamely and in the final overtime session narrowly missed tying the score on two occasions.

McMillan refereed, and the teams were:

Vancouver Ex-Gordons — Carter, Pomfret, Morris, Carros, Phillips, McLaren, Greaves, Tantorus, Thompson, Martin and Todd.

Esquimalt Meat Market — Lister, Knowles, Stewart, Bacon, Smith, Adams, Shubrook, Duncan, Clements, Thomas, Tonkin, Willmott and Wyatt.

NANAIMO WINS

Displaying a far superior brand of football, a heavier and faster Nanaimo South End team had little difficulty defeating the Victoria Athletic Club, 6-1.

Norman Baker, blond-thatched centre-forward and son of Cyril Baker, former Victorian, who played with the Wests more than a decade ago, was the scoring ace for the visitors. Baker bagged four goals, including the "hat trick" in the final session. Jack Brankston and Gilbert Stevens were the other Nanaimo scorers.

Up-Island fired home two goals in the first half and added four more in the final canto.

Ab Travis, inside left of the V.A.C., and the best player on the field for the local squad, scored their lone tally in the final half from a free kick just outside and to the left of the penalty area.

Muir, V.A.C. goalie, was badly shaken up early in the game, but played throughout.

McMillan refereed, and the teams were:

Nanaimo South End — Jordan, Johnstone, Thomson, Dow, Clarkson, Gerard, Forrester, Perry, Baker, Brankston, Stevens and Harris.

Victoria Athletic Club — Muir, D. Simpson, Carter, Popham, Atherton, Holmes, Speller, Perkins, R. Simpson, Travis and Smith.

Service Clubs to Hold Meet Today

The annual golf tournament sponsored by the Service Clubs' Council of Victoria will take place this afternoon at the Uplands course. All members of local clubs are eligible to compete, and post-entries will be accepted. Play will be eighteen holes on full handicap. Players are asked to be at the clubhouse by 1 o'clock, when starting times will be allotted. A dinner will be held in the evening, at which the trophy will be presented.

KENT'S
NEW 1938
WESTINGHOUSE REFRIGERATORS
Now on Display
KENT'S
641 YATES STREET

DON'T OPERATE
For
ENLARGED PROSTATE
Or Any Urinary Ills of Men
CONSULT US
Book on "Loss of Manhood and Other Ills of Men," with treatment for Enlarged Prostate WITHOUT OPERATION. Diagnosis Form. Testimonials and advice in plain envelope. Free by mail. Our Specialty—Treatment by mail without personal interview.
ENGLISH HERBAL DISPENSARY LTD.
1359 Davie St., Vancouver, B.C.
Established in Vancouver 13 Years
Consultation by appointment ONLY. Phone Trinity 3515

BUY YOUR MOTOR CAR WISELY
RIDE... DRIVE... COMPARE

1 **Buying a Car** is probably the most important decision in your lifetime, next to your home. Isn't it just good sense to get all the facts, investigate claims? It stands to reason you can't know Plymouth's amazing new ride until you drive the car. See your nearest Chrysler-Plymouth dealer.

2 **Used-Car Dealers** put a higher resale value on Plymouth than on any of its competitors. Reason? Better engineering . . . all-steel body, X-braced frame, hydraulic brakes, full-length water jackets.

3 **Plymouth's Pistons** have four rings, instead of the usual three. They hold compression better, longer—save oil—help add to Plymouth's big resale value.

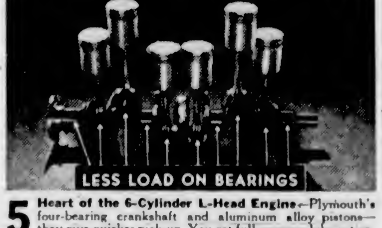

4 **Exhaust Valve Seat Inserts...** another economy advantage. They resist heat and wear . . . stand up better . . . postpone valve-grindings for many thousands of miles.

5 **Heart of the 6-Cylinder L-Head Engine**—Plymouth's four-bearing crankshaft and aluminum alloy pistons—they give quicker pick-up. You get full-pressure lubrication, silent, chain-driven camshaft, patented Floating Power engine mountings . . . unusual long-life features.

6 **The Padded Roll** on this seat is part of Plymouth's extra safety. And Plymouth has Safety Glass throughout . . . plus smooth, sure, Chrysler double-action equal-pressure hydraulic brakes!

7 **Comfort Every Mile.** Plymouth's big airplane-type shock-absorbers, "live" rubber body mountings and "radio studio" soundproofing block out jolts, bumps, road noise, rumble and vibration. Restful ease!

8 **THE 1938 PLYMOUTH IS BIG...** Roomy—Nearly 7 inches longer than one of the other two leading low-priced cars . . . more than 10 inches longer than the other. Economical . . . Owners report 21 to 24 miles to a gallon of gas . . . 20% savings in oil. And remember, although bigger and roomier, Plymouth is priced with the lowest! See your nearest Chrysler-Plymouth-Fargo dealer TODAY! RIDE . . . DRIVE . . . COMPARE!

Tune in Major Bowes' Original Amateur Hour, Columbia Network, Thursdays, 9-10 p.m. E.S.T.

BUY PLYMOUTH
CHECK THE LOW DELIVERED PRICE!

865 YATES ST. BEGG MOTOR CO., LTD. PHONE G 1144

Outspeed—outwear—outsell them all!

Underwood

STANDARD AND NOISELESS

TYPEWRITERS

MADE IN CANADA

Underwood Elliott Fisher Limited. J. J. Seitz, Pres. Miss S. Craig, Mgress., 706 Fort St. Phone E 8621

"PIPE DREAM"

It is now used more in a figurative than literal sense, as of crackpot schemes or plans avowedly calculated to bring about a political Utopia.

The original allusion, however, was to the illusion or delusion inspired by pipe-smoking of narcotics; the pipe, though, is sometimes omitted, as in this story recently told by New York's Mayor La-Guardia, about two tramps walking down the Bowery on a Wintry night.

One of the tramps stoped down and picked up a small white package. He sniffed it, shook his head, threw back his shoulders and said to his partner:

"Joe, I think I will buy out the Pennsylvania and New York Central Railroads—and maybe the Atchison and Union Pacific, too, if the terms are right."

His side-kick looked at him in surprise and asked why

"Well, I like those roads and I want to control transportation in the East and West."

His partner said:

"What did you just pick up there?"

He was handed the package with the remark:

"Here, take a sniff of this."

The other tramp took a sniff, shook his head, braced himself, and said:

"John, forget about buying those railroads. I just decided not to sell them."

Mere Woman: "Everybody in the town knows about it. Some are taking her part and some his."

Mere Man: "And a few eccentric individuals are minding their own business, I suppose."

NEW RING shows up her ugly **DISHPAN HANDS**

HER lovely new ring just emphasized her rough, red dishpan hands! She could have wept!

Then a friend suggested Lux for dishes. Soon her hands grew softer, whiter. Lux contains no harmful alkali to rob the skin of its precious beauty oils. That's why it prevents dishpan redness. Buy the economical big box!

—for dishes ends dishpan hands

Strange birds are plentiful on Upper Klamath Lake and eastward in the Malheur Bird Refuge. See white-faced glossy ibis, great flocks of pelicans.

SOUTHERN OREGON DAYS

In the heart of the forest-clad Siskiyous are the famed Oregon Caves, vast underground marble caverns with strange, marvelous formations.

Crater Lake is one of the world's great scenic wonders. It is a huge blue jewel shimmering in a magnificent setting of massive rock walls.

Famed the nation over for steelhead fishing are the Rogue and Umpqua Rivers. From midsummer to late fall these fighting "sea going rainbows" take a fly.

Vacation in *air-conditioned* Oregon

Just north of the California border lies one of the most glorious vacation countries in all America. It is a land of greenery, of towering mountains, blue lakes, rushing streams. It is cool and pleasant. Splendid highways lead to its scenes of beauty. You'll surely visit Crater Lake and the Oregon Caves, both in Uncle Sam's National Park system.

Plan now to vacation in Oregon, the *air-conditioned* state of the Evergreen Playground. It is very inexpensive. The average expenditure of motorists visiting Oregon in 1937 was only $3.60 per day. Send for the State's illustrated booklet.

Portland Rose Festival, June 6 to 11; Pendleton Round-Up, Sept. 15 to 17

Drive OREGON *Highways*

Oregon State Highway Commission, Travel Dept. 17Q, Salem, Oregon

Please send me your free illustrated booklet on Oregon

Name

Address City

MANY FIRMS SERVE AREA

Buckle Service Station Has Fully Equipped Stores in Immediate Vicinity

The Buckle Service Station, situated on the corner of Douglas and Fisgard Streets, gains much of its patronage through the fact that, within a compact circle, customers are able to find up-to-date stores, specializing in whatever their needs. They may shop or dine while their car is serviced or they may park their cars in the commodious area provided.

Diagonally across the street stands the Hudson's Bay Company, a complete and modern department store which needs no introduction to the Victoria public. If fuel of any description is needed there is the Rose Fuel Company close by, at 1700 Douglas Street. Ladies' ready to wear is handled by Eddy's, immediately opposite the service station on Douglas, while the Commercial Barber Shop, under the direction of Mr. McTavish, is in the Masonic Temple Building, as is Willcox Ltd. handling radios and specializing in expert radio repairs and service.

Around the corner on Douglas Street is the B. J. Smith Bicycle Shop, handling C.C.M. and English bicycles, also featuring cycle repairs and service. Molly's Bakery, under the management of Mr. Mann, carries a delicious assortment of cakes and pasteries of every description. t 1708 Douglas, stands the Cairo Coffee Shop, where coffee, lunches and teas are served. Teas and coffees are blended here also. Stewart's Shoe Store, at 1613 Douglas Street, carries a complete line of men's and women's shoes in the smartest styles.

At Barber & Holdcroft is a wide range of English toys, in addition to English china and open stock dinnerware. The finest of meats and poultry is offered by the Dominion Meat Market at 1617 Douglas Street, while the Victoria Upholstery, with showrooms at 1625 Douglas Street, specialize in the recovering of chesterfields, chairs, etc. The area is served by a fully equipped branch of the Safeway-Piggly Stores also, while at 1619 Douglas Street Miss L. Frith specializes in new and up-to-date Millinery. Robinson's Press is located in the Masonic Building immediately opposite the service station.

MANY COMPETITORS IN FESTIVAL HERE

Continued from Page 13

Class 65—Vocal solo; girl; 16 to 19 years.
Class 30—Vocal duet; mixed.
Class 23—Campfire music.

FIRST BAPTIST CHURCH

(9 a.m.)

Class 62—Vocal solo; boy under 12 years.
Class 58—Vocal solo; boy 12 to 16 years; accompanied.
Class 64—Vocal solo; boy over 11 years.
Class 66—Vocal duet; girls, boys or mixed; under 12 years.
Class 67—Vocal duet; girls, boys or mived; 12 to 16 years.
Class 69—Vocal trio; girls, boys or mixed; under 16 years.

(2 p.m.)

Class 31—Vocal solo; operatic; ladies (preliminary).
Class 27—Vocal trio; S.S.A.
Class 25—Quartette; female voice.
Class 28—Vocal duet; male.

VICTORIA HIGH SCHOOL

(2 p.m.)

Class 128—Singing game; grade 1.
Class 129—Singing game or folk dance; grade 2.
Class 130—Folk dance; grade 3.
Class 131—Folk dance; grade 4.
Class 132—English or Scottish folk dance; grades 5 and 6.
Class 133—European folk dance; grades 5 and 6.
Class 134—English or Scottish folk dance; grades 7 and 8.
Class 135—European folk dance; grades 7 and 8.

EMPIRE THEATRE

(8 p.m.)

Bagpipe quartettes and Scottish dance.
Class 148—Folk dance (other than British Isles); senior.
Class 149—Folk dance (other than British Isles); junior.
Welsh folk song group (non-competitive).
Class 50—English folk song.
Class 51—Scottish folk song.
Irish folk song group (non-competitive).
Class 53—Irish folk song.
Class 54—French-Canadian folk song.
Class 55—Folk song, other countries.
Scottish folk song group (non-competitive).
Class 146—Scottish folk dance; senior.
Class 147—Scottish folk dance; junior.

Saturday, May 7

FIRST UNITED CHURCH

(2 p.m.)

Class 123—String orchestra; senior.
Class 20—Junior choirs; girls, boys or mixed.
Class 21—Junior choirs; private schools.
Class 22—Small vocal ensembles; under 16.
Class 8—Small vocal ensembles.

FIRST BAPTIST CHURCH

(2 p.m.)

Class 48—Vocal championship (Rose Bowl).
Class 31—Vocal solo; operatic; ladies (final).

VICTORIA HIGH SCHOOL

(2 p.m.)

Class 130—Folk dance; grade 3 (final).
Class 131—Folk dance; grade 4 (final).
Class 132—English or Scottish folk dance; grades 5 and 6 (final).
Class 134—English or Scottish folk dance; grades 7 and 8 (final).
Class 137—Folk dance; boys; open.
Class 138—English sword dance; senior.
Class 140—Morris dance; senior.
Class 143—Irish folk dance; junior; under 14 years.
Class 142—Irish folk dance; senior.
Class 145—English country dance; junior; under 14 years.
Class 144—English country dance; senior.

EMPIRE THEATRE

(7:30 p.m.)

Class 7—Ladies' choirs.
Class 2—Mixed choirs; grade B.
Special—Medallion class.
Class 6—Male choirs; grade B.
(All adjudicators in attendance.)

The Musical Festival Association executive is as follows: President, Dr. Richard Felton; first vice-president, P. A. Gibbs; second vice-president, Mrs. Hebden Gillespie; third vice-president, P. C. Routley; treasurer, L. K. O'Neil; recording secretary, Jack Smith; corresponding secretary, Frank Tupman; directors, H. A. Beckwith, Reginald Cox, Allan Craig, W. H. Muncy, H. Plimley, Mrs. A. H. Shotbolt, J. Smith, A. W. Trevett and Mrs. G. Watt.

Has Served Public Many Years

—Photograph by Gibson.

W. A. BUCKLE

Who is a familiar figure to hundreds of Victoria motorists through his operation of the Buckle Service Station for the past seven years on the corner of Douglas at Fisgard.

UNAPPROVED METHOD OF FIRING A BLAST CAUSED MINE WRECK

WASHINGTON, April 30 (AP).—The Bureau of Mines said today that the use of "unapproved methods" in the firing of a blast was responsible for the Grundy, Va., mine disaster in which forty-five lives were lost. The explosion, in the Keen Mountain Mine of the Red Jacket Coal Company, occurred April 22.

TRUTH SOUGHT BY DELEGATES

International Delegation From Student Groups Will Tour Parts of China

Grant Lathe, prominent in McGill student activities, and Miss Molly Yard, Chicago, are aboard the Ss. Empress of Japan today bound for China. Mr. Lathe represents the Canadian Student Assembly, with headquarters at Montreal, and Miss Yard twelve national student organizations in the United States, including the Y.M.C.A. and the Y.W.C.A.

Mr. Lathe, who played an important part in initiating the National Conference of Canadian University Students at Winnipeg last Winter, is the Canadian delegate with the international delegation which will make a trip through various parts of China, visiting particularly the newly-established centres of educational and foreign mission work. The delegates will be the guests in the Orient of the All-China Federation for some two months.

SOME REASONS

The request for the presence of the delegates from various universities in Great Britain, France, Czechoslovakia and America, was received recently, and as some $2,000 had been sent to China from Canadian universities, it was decided to take advantage of the opportunity to see what is being done with the relief money so subscribed, as well as to offer possible suggestions for future activities in the same line. The British delegate is Bernard Floud, son of Sir Francis Floud, British High Commissioner to Canada.

Mr. Lathe instanced some of the reasons why the student body decided to send him to the Orient. The assembly felt Canadian universities should be concerned about the fate of learning in all parts of the world, as are the universities of other countries; it had some right because of the donation of cash; Canadian students can profit from first-hand knowledge gained by one of their number on the spot; knowing the circumstances surrounding the students in China, further aid can be rendered intelligently, while the students of former universities at Peiping, Tientsin and other Chinese cultural centres, where the educational life has been disrupted, would probably appreciate a message of good will from Canadian university students.

OFF THE KEY

A quartette of longshoremen were down on the waterfront singing when the tenor fell off the dock into the bay. The incident passed unnoticed by the leader, but he perceived that something was wrong with the harmony.

"'Smatter with you boys?" he complained. "One of you don't sound right."

"It's Jack," grumbled the basso, solemnly. "He's off quay."

Old Acquaintances Renewed Here

GORDON A. HARRIS

MANAGER of the appliance division of the Canadian General Electric Company, is at present in this city. Mr. Harris, who was formerly connected with the Vancouver office of the company, is renewing many old acquaintances during his stay in British Columbia.

WILL SPEAK HERE

Alfred Ruscoe, Toronto, secretary of the Worldwide Evangelization Crusade, will arrive in Victoria on Monday to conduct illustrated lectures on the foreign work of the W.E.C. Tuesday evening Mr. Ruscoe will give an address, with slides, in the Emmanuel Baptist Sunday School Hall, and Wednesday evening at the Cridge Memorial Hall, Humboldt Street. Both meetings will commence at 8 p.m. Additional meetings will be announced later.

ESQUIMALT CLUB

The monthly meeting of the Esquimalt Community Club will be held tomorrow evening at 8 o'clock in the Guild Room of St. Paul's Church House.

LARGE SAVING IS CITY PLAN

Council to Discuss Reorganization of Water Department at Meeting

Discussion will be held on a plan of Mayor Andrew McGavin, chairman of the water board, to reorganize the city water department and create a saving of $5,000 per annum, at a council meeting set for 8 o'clock tomorrow night.

A report of the fire wardens will recommend the appointment of two new firemen to fill vacancies recently created through resignations.

In a letter from R. W. Beck, public utilities analyst and engineer, the council will be informed that he intends to arrive here on May 10 to conduct a survey on power and electric light franchise matters.

SEEK NEW TRUCK

The public works committee will recommend the purchase of a new truck for the garbage department, and construction of sidewalks on part of Rothwell and Wilson Streets.

A petition from residents of North Park Street, with an introductory letter from Frank Higgins, K.C., will be placed before the council. The petitioners claim a nuisance is created by premises used for laundry purposes.

Alteration in the hours observed by barber shops will be covered in a by-law ready for introduction. The by-law will set the opening hour at 8:30 o'clock, instead of 8 o'clock, and the closing hour at 6 o'clock on Saturdays, instead of 8 o'clock.

TOO MUCH MEASLES

HAZLETON, Pa., April 30 (AP).—A measles epidemic closed the West Packer Township Public School—but only one of the thirty-seven pupils got a vacation. The other thirty-six were ill.

Miss Frith

EXCLUSIVE MILLINERY

New Felt Hats in White and Midsummer Shades

Arriving Daily

1619 DOUGLAS STREET PHONE EMPIRE 4912

GREATER FOOD VALUES AT GREATER SAVINGS . . .

SAFEWAY and PIGGLY WIGGLY

SEE OUR AD ON PAGE 7

HOME OIL DISTRIBUTORS, LIMITED, INVITE YOU TO VISIT THIS NEW, MODERN STATION

Always Friendly Service

at the New

BUCKLE SERVICE STATION

The same high standard of quality which distinguishes the products he sells is translated into the sincere friendly service rendered by Bill Buckle and his staff at his new, modern Home Gas Station, at 1622 Douglas Street.

THEY KNOW AND YOU KNOW WHEN YOU FILL YOUR TANK WITH

HOME GAS

You Can Buy No Better!

HOME OIL DISTRIBUTORS LTD. VANCOUVER B.C.

The Independent 100% B.C. Company

Modern Building for Service Station

NEW PREMISES FOR SERVICE STATION ARE FULLY MODERN

Buckle Service Station, Handling Home Oil Products, Now Equipped to Offer the Finest Service to Motoring Public—Attractive Premises of New Design

THE Buckle Service Station, which for the past seven years has stood on the corner of Douglas and Fisgard Streets, diagonally across from the Hudson's Bay Company Store, will open tomorrow in brand new premises. For some time business has been carried on under difficulties, with carpenters and workmen busy in every corner of the property, for the old premises have been razed and a modern station built in its stead. Now the work is completed and the service to their many patrons will be continued from one of the most modern and up-to-date stations in the city.

The design of the new premises is radically new, built to specifications drawn up by W. F. Gardiner, architect. Finished in the distinguishing colors of the Home Oil Company, which products are handled exclusively by the Buckle Service Station, one of the most outstanding features is the cantilever canopy, extending out over the big automatic pumps, giving the customer the advantage of complete protection from the weather when he gets out of his car yet without the attendant disadvantage of pillars or supports in the way.

The front of the station is finished with gleaming vitrolite tiles which blend with the cream stucco, while a unique feature is found in the mirror faced posts in the display windows, where auto accessories will be shown.

THREE PUMPS

Three big pumps, of the new calculating type, stand in the front, automatically registering the exact amount of the purchase in dollars and cents, enabling the customer to buy in terms of money gallons. Another unique service is found in the dispenser type pump, serving high test gasoline, specially designed for use in outboard motors.

The Buckle Service Station is designed to cater to the needs of the motoring public in every particular. The building holds a fully equipped tire repair and service department, the retreading of tires and the sale of new and retreaded tires being no small factor in the business. An adjacent building holds the equipment for this work. Battery repair and service is also handled, with new and reconditioned batteries handled. This too has a special department. For lubrication of all kinds, a modern hydraulic hoist is installed, with all the latest equipment to hand. A wash rack and all appliances for car washing, cleaning and polishing is to be found in the rear.

PARKING SPACE

Not the least of the advantages offered by the Buckle Service Station is the large lot, with ample room to manoeuvre a car and plenty of parking space where customers may leave their cars while shopping or eating nearby. Five big floodlights turn night into day in every part of the lot, with mercury incandescent lights set high up on poles to give shadowless illumination. The whole is hard surfaced with black-top macadam.

W. A. Buckle, who has won a large circle of friends among the motoring public during seven years of successful business in this location, has carried Home Oil products since the inception of his service station. He has associated with him in his work James French, in charge of the tire department, and Douglas Buckle, who cares for the car cleaning department.

The new station, which officially will open tomorrow, will be open evenings for public inspection.

New Premises Will Open Tomorrow

The New Home of the Buckle Service Station, Which Will Be Open Monday for Public Inspection. The Newest in Design Is Combined With the Very Latest Modern Equipment to Assure the Highest Standards of Efficient Service.

Doukhobor Youth Falls From Train

NEW WESTMINSTER, B.C., April 30 (CP).—Aldoken Nevokskonoss, twenty-year-old Doukhobor youth from Brilliant, B.C., was in hospital here, today, with injuries suffered when he fell from a freight train at nearby Port Coquitlam, Thursday night.

He lost portions of two fingers from his left hand in the accident.

LEAGUE ASSESSMENT PAID BY SELASSIE

GENEVA, April 30 (AP).—Haile Selassie, exiled Emperor of Ethiopia, yesterday paid part of Ethiopia's overdue League assessments. Officials declined to disclose the amount paid, but said Ethiopia's yearly dues were 63,000 Swiss francs (about $14,490), and that Selassie had been 166,000 Swiss francs (about $38,180) in arrears. Recognition of Italy's conquest of Ethiopia is to be discussed by the League Council, May 9.

EXECUTIVE IS MUCH PLEASED

Quality of Home Oil Products Backed by Efficient Service Says Sales Manager

Expressing what he terms as "pardonable pride" in the equipment and general set-up of the new Buckle Service Station located on Douglas at Fisgard Street, Les Martin, sales manager of the British Columbia owned independent oil company, whose products will be sold at the new modern station, is confident that Victoria people will appreciate the efforts of W. A. Buckle to give the last word in dignified yet efficient service.

LES MARTIN

"While the business of Home Oil Distributors has been built upon the policy of quality products manufactured in B.C., this year special emphasis is being laid upon the friendly service of the independent Home Gas station operators," Mr. Martin stated.

"Other things being equal, the personality and sincerity of the men in charge of Home stations will be featured. When a man drives into a Home station he is entitled to genuine friendly service. It's the little things such as checking the tires, wiping off the winshield, checking the water in the radiator, as well as the oil in the crankcase, that shows customers how much their patronage is appreciated.

"We are pardonably proud of the modern equipment installed in the Buckle Station and are confident that with this fine new equipment and Mr. Buckle's penchant for personal service, the motor car owners of Victoria will show their appreciation in a tangible manner."

She (as he placed the ring on her finger)—I hope this isn't a cheap imitation.

He—No, my dear, it's the most expensive one I could find.

"Always Something New and Different"
"RAJAH SPUN"
(CREASE RESISTING)
SOLD EXCLUSIVELY IN VICTORIA BY EDDY'S
The "Rajah Spun" cloth will amaze you. Come and see our large selection of the newest styles in dresses and two-piece suits, in tailored clean-cut, figure-flattering styles. In white, pastel and all the new Summer shades. Priced from $5.95
Cor. Fisgard and Douglas Streets
Eddy's
Opposite "The Bay"

For Quality in Meats and Poultry
SHOP AT THE
Dominion Meat Market
1617 Douglas St. Phone G 5331
Oxford and Cambridge Sausages a Speciality
Now Featuring Finest Spring Lamb
A. MACKENZIE, PROP.

English Toys
English China
and Open Stock
Dinnerware
BARBER & HOLDCROFT
Established 1896
Gordon Holdcroft, Prop.
1623 Douglas St. Phone G 6511

180 PAIRS JUST IN
—of Those Comfortable, Modern Sport Shoes with ARRABUCK and DUKBACK uppers; in navy, coffee, brown, white, white and blue, and brown and white combinations. These shoes have non-sorbo insoles, combination fittings, non slip and shank arch support. Sizes 3-9. Useful for nurses, store clerks, waitresses, housewives. We sell only "Canadian." Per pair $1.95
MOSCO
Positively removes corns, callouses and warts. Money-back guarantee. Get a jar 50c
STEWART'S SHOE STORE
1613 DOUGLAS STREET PHONE E 4711

ROBINSON PRESS
COMMERCIAL AND SOCIETY PRINTERS
Masonic Building Telephone E 0614
(Opp. Buckle Service Station)

WHEN SHOPPING DOUGLAS STREET
Drop in at the
Cairo Coffee Shop
Morning Coffee—Lunches—Dainty Afternoon Teas
Teacup Reading 3 to 5.30 P.M.
Tea Blenders, Coffee Roasters, Doctor's China Tea
A Complete Line of Indian, Ceylon and China Teas
Indian Chutney and Curry Powder, Directly Imported From India
1708 DOUGLAS ST. — OPPOSITE H B C — PHONE G 6242

VISIT OUR SHOWROOM AT 1625 DOUGLAS STREET
ANNIVERSARY SALE
CHESTERFIELD SUITES
Fully Guaranteed — Select Your Own Style and Cover
VICTORIA UPHOLSTERY CO.
RECOVERING AND REPAIRING
Factory: 1815 Douglas Street Phone G 7934

. . . In Bicycles It's
B. J. SMITH
C.C.M. AND ENGLISH BICYCLES, TIRES AND ACCESSORIES
Experts at Speed Gears and Frame Repairing
Bicycles for Rent
1702 DOUGLAS ST. — OPPOSITE H B C — PHONE G 7234

THERE'S ALWAYS A GOOD CHOICE AT
Molly's Bakery
A PERFECT SELECTION OF CAKES FOR AFTERNOON TEAS
Specialists in English Buns, Danish Butter Horns, Fruit and Nut Gingerbread, Steak and Kidney Pies
Exactly Opposite "The Bay"
FRANK MANN, Prop. G 3225

FISGARD AT DOUGLAS STREET
THE
Commercial Barber Shop
654 FISGARD STREET - - Masonic Temple Building
D. McTAVISH, PROP.

RADIOS
Repair Service
Our prices are reasonable, consistent with expert workmanship.
WILLCOX, LTD.
MASONIC TEMPLE BLDG.
Fisgard at Douglas Street Phone E 8012

COAL SAVE MONEY WOOD
BUY YOUR WOOD SUPPLY NOW!
FOR QUALITY AND SERVICE ORDER FROM
ROSE FUEL CO.
Coal and Wood Merchants
PHONE E-1185 1700 DOUGLAS ST.
WE SUPPLY ALL GRADES OF WOOD AND CARRY A FULL LINE OF COAL REPRESENTATIVE OF EVERY FIELD
LOCATED ON THE CORNER OPPOSITE BUCKLE'S NEW HOME GAS STATION

Hudson's Bay Company.
INCORPORATED 2ND MAY 1670
"THE BAY" Extends Congratulations to
HOME OIL DISTRIBUTORS on the Opening of Their New, Modern Service Station
TODAY
MORE THAN
—ever, activity gravitates to "THE BAY," now celebrating its 268th Anniversary with a great store-wide sale.
An opportunity for everyone to buy for present and Summer days at real bargain prices. Everything for yourself, your family and your home . . . now on sale at prices that bring you truly outstanding savings.
Park, Shop and Dine at "The Bay"
It's Easy to Park at "THE BAY"
A large parking lot at the rear of the store is maintained for the convenience of customers.
Shop and Save
—during "THE BAY'S" Anniversary Sale. Thousands of dollars worth of new, up-to-the-minute merchandise now awaits you at bargain prices.
Dine at 'The Bay'
Our Victorian Restaurant, Fourth Floor, and Coffee Shoppe, Lower Main, are noted for their quality foods and courteous service.

HERE WE ARE!
J. E. (JIM) FRENCH W. A. (BILL) BUCKLE G. D. (DOUG) BUCKLE
In a New Station
That is the last word in style and efficiency. The modern building and the modern equipment enables us to offer the motorist the best in
TIRE SERVICE BATTERY SERVICE CLEANING SERVICE LUBRICATION SERVICE
Together with a complete stock of new and rebuilt batteries, Home Gas, Home Ethyl, Home Eastern Motor Oil, High-Test Gasoline for lamps and outboard motors, fan belts, spark plugs, light globes and all other necessities for the automobile.
Drive in Monday and Inspect Our New Home
See How Convenient It Is to Have Your Car Serviced While You Shop or Dine
Buckle Service Station
CORNER FISGARD AND DOUGLAS PHONE G 0218
• YOUR PATRONAGE APPRECIATED •

THE STOVE WITH THE MODERN

FRESH-AIR OVEN

Model 164-6
$211.60
Grand Prize in Essay Contest Week of May 16

THIS Moffat Electric Range has the exclusive "Circulaire" Oven, in which clean, evenly-heated fresh air is circulated to every corner. No dead, stale air, laden with food odors, can remain to contaminate food as in ordinary ovens . . . cakes are beautifully browned on top . . . pies and pastry are done to perfection . . . roasts are cooked perfectly.

See this remarkable "Circulaire" Oven at your nearest Moffat dealer now! It is only one of the many Moffat features that help to save you hours of kitchen time and give you tastier, better-cooked meals.

Moffat Electric Ranges are smartly styled and finished in gleaming porcelain enamel, in an appealing choice of colors.

MOFFATS LIMITED — WESTON, ONTARIO

Ask your dealer how easy it is to own one

MOFFAT

WE-1

ELECTRIC RANGE

KENT'S, LTD.
641 YATES STREET

B. C. ELECTRIC
DOUGLAS AND PANDORA G7121

25 Words May Win a Range

The Big Electric Range Contest Is On

Seven beautiful enamelled electric ranges with an average value of $200 are being given away—one each week for the first three weeks and two for the last two weeks—for the best 25-word answer, or less, "Why I'd Switch to Electric Cooking."

A NEW CONTEST EACH WEEK
Up to and Including May 28

Get your free folder and entry form from any electric range dealer or from our Douglas Street Store.

B. C. ELECTRIC
DOUGLAS STREET PHONE G7121

ELECTRIC RANGES WILL BE AWARDED IN ESSAY CONTEST

Seven Electric Ranges to Be Given Away to Winners of Twenty-Five-Word Essay on Why Electric Cooking Is Best—First Week's Entries Now Being Judged

THE big Electric Range Eassay Contest is well underway. In the week that has elapsed since it opened, entries have been pouring into the hands of the judges. Last night the first week's competition closed, the winner of the handsome Findlay range, the initial prize in this five-week contest, to be announced on May 7.

The contest as a whole is, however, far from closed. For the week of May 2 the prize will be a Westinghouse Electric Range and for the week of May 9 a Gurney Range will be given. During each of the two ensuing weeks, two ranges will be at stake, with the makers of Beach and Moffat ranges doing the donating for the week of May 16, while at the close of the final week two winners will be declared, one receiving a G.E. Hotpoint Range and the other a McClary electric range.

MANY ENTRIES

With these incentives in store, it is no wonder that everyone who would like to have an electric range installed free in their home is busy with pen and paper. They don't have to write much to win such a worthwhile prize, for seven manufacturers are offering their ranges to those who can best explain in twenty-five words or less why they would switch to electric cooking. There is no need for a story, just a simple statement of facts. To make the prizes even more attractive the B.C. Electric will install these ranges free of charge, the contest being open to all living within the area where B.C. Electric service is available, with the exception of B.C. Electric general sales department, dealers, wholesalers and their employees directly concerned with the sale of electric ranges and members of their families.

WEEKLY CONTEST

Each week's competition is a separate one, separately judged and those who fail to win a prize in the first week's contest are allowed to submit entries in the following weeks. In each case the judges will be Miss Jean E. Mutch, home service director, B.C. Electric Railway Co. E. Gordon Meekison, chairman of the retail bureau of the Board of Trade in Vancouver, and chairman of the range committee of the appliance council, James Lightbody, publicity director, B.C. Electric Railway Co., and a representative of the manufacturer whose range is being awarded.

Entries must be accompanied by an official entry form, obtainable at any range dealer's store and must be delivered to an authorized dealer before closing time each Saturday. No entries will be accepted by mail.

The winners of the ranges must in each case have the equipment installed in their own homes, but it will not cost them anything for this installation. The awards for each week's competition will be made promptly and announced at the end of the week following the closing date.

LAMB TAKES YEAR ROUND IMPORTANCE

Delicious and Tender it Varies the Menu and Can Be Used in Many Ways

Once a purely Spring meat in northern climates, lamb has become a year-around dish and favorite, by modern methods of production and distribution. This is a boon for children, older people, and those whose work or habits are sedentary. It is also a gift to the homemaker or cook, because lamb dishes and menus are popular.

Lamb has an easily digested protein, it does not produce so many purins as other meats, and its delicate fat is appetizing and easily assimilated. With the exception of the shank, neck, and the rolled breast, any portion of a lamb may be roasted or broiled, and all cuts of lamb are tender.

In the past, public opinion about the so-called "strong" flavor of lamb prevented its more general use. This is no longer an important factor, since fresh young lamb is obtainable. The old idea was caused by the rather strong flavor developed by leaving the "fell" on the cuts of older lamb and mutton. This "fell" is a thin, paper-like covering over the outside surface of lamb, and it should not be removed from leg roasts as the meat will hold its shape better and cook in less time if the "fell" is left on. The only rule necessary in handling the "fell" is to consider the final appearance of the cut—chops and shoulder roasts usually look better if it is removed.

HOW TO BROIL LAMB

Pre-heat broiler oven to "moderately hot," for medium to thick chops. Place seasoned chops on rack. Replace rack in broiler compartment so that top of chops will be about three inches from flame when gas is used and about two inches when electricity is the fuel. By the time the chops are nicely browned on one side they are half done. Turn them and brown on other side. When broiling thin chops, use a higher temperature.

Rib and loin chops are the popular choice, but shoulder chops which have a large proportion of lean meat are an excellent buy. English lamb chops are cut from the unsplit loin and about twice as thick as usual, the thin portion of the chop being wrapped around a piece of kidney. Kidney chops are loin chops containing a portion of kidney. Chops should not be cut less than three-quarters of an inch thick.

HOW TO ROAST LAMB

Place the seasoned roast, skin side down, in an uncovered roasting pan on a rack. As searing does not keep in the meat juice, it is unnecessary to brown the meat in a quick oven. Place the roast in a moderate oven, 300 to 350 degrees F., and continue at this temperature until the roast is done, which will require about 30 to 35 minutes per pound. If you have a meat thermometer, insert it to centre of thickest part without resting it on bone or in fat, and when it registers 175 to 180 degrees F., the roast is done.

In true roasting, the meat is never covered. Add no water, and do not cover pan. It is not necessary to baste the roast, as the fat, melting during the cooking period, runs over and into the meat.

As the leg contains very little bone in proportion to lean meat, it is an economical roast for a large family. The shoulder is delicious and tender, but the bone should be removed to render the roast less difficult to carve. It may then be rolled and tied, with or without dressing. It is not only easy to carve but also it is a good size for a smaller family. When the boned shoulder is left flat, sewed on the edges, and filled with a stuffing, it is called a "cushion style" roast and is an economical way to extend the meat. A "Crown roast" is made from the rib section and is usually served for company dinner.

NO WORRY WITH ELECTRIC RANGE

Steady Heat, Automatically Controlled, Supplied by Hi-Speed Elements, Answers Problems

Are you one of those who suffer a half-hour of worries just before mealtime—worries lest the potatoes cook to pieces before the string beans are ready to serve—worries because the chops are getting dry and shriveled, and still the onions won't get done?

If you are in the habit of coming to the table tired and discouraged, you can usually trace it to having attempted too complicated a meal for your equipment.

The electric stove is the answer to this problem. With the steady, even heat supplied by high-speed elements, your worries are half over. No varying in heat; if one recipe calls for heat of a certain degree for so many minutes, this direction will never vary if you use an electric stove.

When your arrangement for meals involves getting ready a number of different things for a stated time, practice does much to make the work go smoothly. But until you have had that practice, there is nothing that will clear the path before you quite so easily as knowing just when you should go into the kitchen to start the meal and how long each one of the foods will take to cook.

TRICKY ANIMAL

"Can that elephant do tricks?" the elegantly dressed young man asked the keeper at the circus.

"Rather," said the keeper. "We've taught him to put money in that box up there. Give him half a crown and he'll do it."

The elephant took the coin and deftly placed it in the box upon the wall.

"Remarkable!" cried the young man. "Now, let's see him take it out again."

"We haven't taught him that yet," replied the keeper, blandly.

COOK'S WORK IS LIGHTENED

Housewife Has Less to Contend With in Appliances to Aid in Her Cooking

That familiar expression "like mother used to make" is fading into the discard with the repeated onslaughts of modern domestic science. With the aid of modern methods and appliances the young bride of today, and even some of the husbands, can turn out pies and cakes equal to, if not better than, mother used to make, and at the same time enjoy more leisure than mother ever thought of, and with much less effort in the kitchen.

Mother had to do all her work the old-fashioned, laborious way. She had to mix her pastry by hand, cook on a good, old cook stove, using solid fuel, and reflecting a heat that reduced mother to the consistency of some of her dough and to the color of a ripe tomato.

It is no insult to dear old mother's intelligence to say that her seventeen-year-old daughter today can turn out more pies and cakes, cooked to a higher degree of perfection, in less time and with less labor in the process. This result has been achieved by modern science.

MODERN RANGES

Modern ranges do everything for the housewife except mix the ingredients. The ingredients are mixed by electricity for her. The modern housewife places a full course dinner in the oven of a modern range, makes two adjustments on an automatic timing clock and then goes out to four hours on the golf course, three sets of tennis, or enjoys a matinee or an afternoon shopping.

When she returns the dinner is cooked exactly as mother would have cooked it, and all the housewife does is to remove it from the oven and serve it.

Let's take a look at the various things that modern science has produced to make life well worth living for the housewife.

First of all the rubber plug has eliminated the annoyance of broken connections. Even the cords on modern appliances are of a higher grade and should be approved.

HIGH SPEED ELEMENTS

Modern electric ranges are equipped with high-speed elements that boil a kettle with a speed hitherto undreamed. Automatic timers enable the oven to be turned off, all automatically, and with exactly the same precision that the alarm clock calls you in the morning.

Chromium and nickel fittings with heat-treated enamel make the new ranges look and act a thing of beauty, and the old-fashioned stove brush and blacking is relegated to the ash bin.

PLANS FOR HOME INCLUDE RANGE

Modern Houses Are Designed to Include Major Electric Appliances—Convenience Predominates

In building the new home of today, the home-maker is looking forward to the needs of tomorrow, and houses are being equipped to take care of the new appliances and labor-saving devices that man's inventive genius is turning out with a rapidity that is startling.

Modernization means the inclusion in the new home of every accessory necessary to the well-being and comort of the family; the proper planning of electric wiring and service outlets; inclusion of space for modern equipment integral with the kitchen plan, so that the central workshop of the home is laid out to save steps, time and work.

Modern kitchens are of such efficient design that all unnecessary labor is eliminated. Larger appliances, such as the range, the refrigerator, the hot water tank and heater, the dishwasher and the ironer are built in. The necessary cupboards and shelves are all within easy range of the central working space, and automatic gas and electric appliances that do nearly all the work themselves are conveniently placed.

In order that the house may be adequately lighted in every part, special wiring plans and specifications are prepared. Nothing is installed in a haphazard manner. Convenience outlets are properly spaced along the baseboard to give lamps and appliances the maximum of flexibility with a minimum of effort in placing them.

The Daily Cross-Word Puzzle

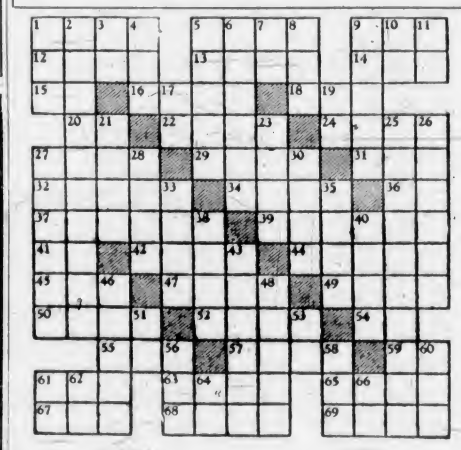

ACROSS

1. Surety.
5. Hulled corn.
9. Adage.
12. Norwegian capital.
13. Extent.
14. To employ.
15. By.
16. Soapstone.
18. Total.
20. Japanese measure.
22. To lessen.
24. Sea bird.
27. Pool.
29. Flavoring herb.
31. Female ruff.
32. To enroll.
34. Musical character.
36. Brother of Odin.
37. Condemned.
39. Wrinkled.
41. Part of "to be."
42. Biblical country.
44. To growl.
45. Top.
47. To twirl.
49. Otherwise.
50. Caledonian.
52. Brother of Jacob.
54. Chinese measure.
55. Portuguese title.
57. Former.
59. Alongside.
61. Morass.
63. Monster.
65. Unoccupied.
67. Commune in Netherlands.
68. Trifles.
69. Versifier.

DOWN

1. Neck piece.
2. Of star study.
3. Italian article.
4. Fortune.
5. Vegetable dish.
6. Polar.
7. Pronoun.
8. Dance step.
9. Old Asiatic nation.
10. While.
11. You and I.
17. Hebrew month.
19. Note in Guido's scale.
21. Preposition.
23. Cloth measures.
25. Capable of turn.
26. Part of sewing machine.
27. Foot levers.
28. Greek commune.
30. Dregs.
33. Radicals.
35. Cathedral.
38. Colloquial: narcotic.
40. Shaded walk.
43. Wretchedness.
46. To elude.
48. Nostrils.
51. Toward.
53. Pronoun.
56. Witty saying.
58. Gratuity.
60. So far.
61. To exist.
62. Hypothetical force.
64. Colloquial: success.
66. To perform.

DOWN

F	R	O		A	M		C	H	O	S	E	
A	U	R	O	R	A		R	E	M	E	D	Y
I	S		B	R	U	T	E		A	L	E	E
N	E	W		A	V	E	S		R	A		
		A	S	S	E	R	T	S		R	O	P
A	R	G	O			N	E	T	S		D	O
N	O		L	A	M		D	Y	E		A	S
T	O		D	R	A	B			A	P	S	E
A	M	A		T	R	E	M	B	L	E		
		F	O		I	T	E	R		W	A	S
U	P	A	S		T	A	L	U	S		W	E
F	E	R	S	I	A		O	N	A	G	E	R
	S	T	A	L	L		S	O		O	D	E

ANSWERS TO WEDNESDAY'S PUZZLE

SEE THE 1938

MOFFAT

ELECTRIC RANGES

Model 164-8
$211.60
Grand Prize in Essay Contest May 16

NEVER before such striking models . . . ranges that make electric cooking a pleasure. Moffat has introduced many exclusive features for 1938, including the "Circulaire Oven."

COME in and see our display of Moffat electric ranges and let us tell you how easy it is to own one. You will be agreeably surprised at our convenient time payment plan.

KENT'S

Headquarters for Moffat Electric Ranges

641 YATES STREET

The first newspaper advertisement in England was published in 1650 and was worded thus:

"Help the poore, by medicins easily made, for the most usuall diseases and casualties, with a discourse proving it safe to let blood in the small pox. Also a treatise of the internal diseases of the head. By Robert Pemel, physician."

FOR COOKING SPEED AND ECONOMY

General Electric Hotpoint Range

WIN AN ELECTRIC RANGE FREE

Let us demonstrate the new Calrod element, the fastest, most economical in the world. Know the new G-E features before you decide to buy. Ask us about Free Wiring.

CONTEST BLANKS AT OUR STORE

Murphy Electric Co.
751 Yates Street Phone G1713

See the General Electric FIRST
At
MACDONALD ELECTRIC LTD.
VICTORIA'S ONLY 100% G-E DEALER

The world's fastest electric heating element.

An exclusive General Electric Hotpoint feature.

Fully automatic, the new Hotpoint Range sets the pace for style and economical operation.

Let Us Demonstrate

ASK ABOUT THE FREE WIRING

WIN AN ELECTRIC STOVE FREE
Entry Blanks May Be Obtained at Our Store

MACDONALD
1121 DOUGLAS ELECTRIC LTD. EMPIRE 1171

Hudson's Bay Company
INCORPORATED 2ND MAY 1670

INSTALL A NEW

BEACH ELECTRIC RANGE

Realize the utmost in cooking economy and satisfaction. FREE WIRING offered on the new Beach . . .

FOR FULL DETAILS . . . SEE OUR MAJOR APPLIANCE DEPARTMENT THIRD FLOOR

Trade in your old Electric or Coal Range . . . we make generous allowances. Convenient terms may be arranged.

NEW BEACH MODELS PRICED AT

132.50 147.00 175.00 195.00

● SECURE ESSAY CONTEST CIRCULARS IN OUR MAJOR APPLIANCE DEPARTMENT, THIRD FLOOR

Plays and Players

Merle Oberon Stars in "The Divorce of Lady X"

Merle Oberon is at her best in "The Divorce of Lady X," an Alexander Korda production, which will be the attraction at the Capitol Theatre, starting tomorrow.

Cast as an impetuous society beauty, she takes great delight in teaching a lesson in chivalry to a young barrister, attractively played by talented Laurence Olivier. In her plot, the star is assisted by Ralph Richardson, superbly dim witted as Lord Mere, and his vixenish wife, Binnie Barnes. Morton Selten, at seventy-seven a solid piece of British oak, keeps an irascible eye on things and helps the fun along in his own priceless way.

"The Divorce of Lady X" reveals two important facts about the popular Miss Oberon (a) that she looks even more beautiful in Technicolor, and (b) she has an unexpected flair for comedy.

COLUMBIA
MONDAY, TUESDAY, WEDNESDAY
THRILLING TOGETHER IN THIS GAY AND MAGNIFICENT MUSICAL!

PLUS
"BLONDE TROUBLE"
A Paramount Picture
With
JOHNNY DOWNS ● BENNY BAKER
EXTRA — NEWSREEL
10c 12:30-2 15c 2-7:30

HOST OF RADIO STARS AT ATLAS

Bob Burns, Jack Oakie and Kenny Baker All Have Roles in Musical Picture

The "party spirit" prevails with a will in "Radio City Revels," which will start tomorrow at the Atlas Theatre, when most of the company joins in "Swingin' in the Corn," a tune that promises to catch with all the popularity of "Louisiana Hayride."

The "corn" number is one of the most ambitious in the picture, starring Bob Burns, Jack Oakie, Kenny Baker and Ann Miller. A specially created corn field won the approval of the hill-billy comedian, who said "It reminds me of the Arkansas hills."

Ben Staloff directed the Edward Kaufman production, based on the story by Matt Brooks, Eddie Davis, Anthony Veiller and Mortimer Offner.

To Celebrate New Northern Service

JUNEAU, Alaska, April 30 (AP).—Launching one of the long-awaited events in the history of the territory, Juneau and Fairbanks will join in a celebration at the start of the first air mail service from the Coast to the Interior next Tuesday. Schools will be dismissed three hours to permit pupils to join the celebrants at the airport, nine miles out of the city.

Co-Starred in Picture

Joan Blondell and Leslie Howard in "Stand-In," a Walter Wanger Production, Released Through United Artists, and Which Will Start Tomorrow at the Plaza Theatre.

"Her Jungle Love" Tells Of Romance in Tropics

Glorious romance on a tropic South Sea island, coupled with daring thrills and the beauty of technicolor make "Her Jungle Love," which will end tomorrow at the Dominion Theatre, a rousing "must" on your movie list.

Dorothy Lamour and Ray Milland, the romantic team of "The Jungle Princess" are united again in the same type of picture that vaulted them to screen stardom. Miss Lamour turns in an impressive performance as the beautiful white "goddess" living alone on a jungle isle, and evidently liking it until fate in the form of a typhoon, forces Milland, a trans-Pacific flyer, to a forced landing on her isle. Milland and Lynne Overman, his mechanic, are befriended by Miss Lamour, who is being kept on the island by the power-mad ruler of crocodile worshipping natives, J. Carrol Naish, who uses her as a puppet "goddess" to maintain his hold over the superstitious islanders.

NOW
MONDAY ONLY! AT 12:36, 2:47, 6:58, 9:39
1000 THRILLS . . . ALL IN COLOR!
Dorothy Lamour · Ray Milland
"HER JUNGLE LOVE"
ALSO . . . AT 2:06, 5:17, 8:28
"MIDNIGHT INTRUDER"
With
Louis Hayward

MATINEE ONLY
AT 2:06, 5:08
The Serial
THE LONE RANGER
With
The Man of Mystery

TUESDAY! . . .
What a Laugh! Pals Between Punches, But They Never Stop Punching!
VICTOR McLAGLEN
BRIAN DONLEVY
IN
"Battle of Broadway"
With
LOUISE HOVICK
ADDED!
MYSTERY ROMANCE!
"ISLAND IN THE SKY"
With
GLORIA STUART
MICHAEL WHALEN
20¢ DAILY 12-1
Dominion

OAK BAY BILLS "52ND STREET"

Walter Wanger Musical Extravaganza to Open Monday, With Cast of Many Stars

A new all-time record for stand-ins on one set was established when nine were used for a scene in Walter Wanger's "52nd Street," which will start Monday at the Oak Bay Theatre.

Counterparts of Kenny Baker, Ian Hunter, Pat Paterson, Leo Carillo, Ella Logan, Sid Silvers, Jack White, ZaSu Pitts and Dorothy Peterson stood under the lights and before the camera until Director Harold Young ordered his "first team" of nine principals into their places.

The episode served as a warm-up for the Wanger organization, which will shortly produce "Stand-In," with Leslie Howard and Joan Blondell.

COLUMBIA OFFERS FILM "THIN ICE"

Sonja Henie Has Principal Role in Glorious Outdoor Film With Tyrone Power

The largest and most ambitious location exodus of recent months journeyed to Mount Rainier, Washington, to film snow and skiing scenes for "Thin Ice," starring Sonja Henie and Tyrone Power, which will open tomorrow at the Columbia Theatre. The company, headed by Miss Henie and Power, settled in Paradise Valley at an elevation of eleven thousand feet. At this extreme elevation, the Olympic ice-skating champion made several thrilling ski jumps, a sport in which she earned a distinction comparable to her skating.

One advantage of being a married man is that if your wife shoots you it's only manslaughter.

AMUSEMENTS

On the Screen

Atlas—"Radio City Revels," starring Bob Burns.

Capitol—Merle Oberon in "The Divorce of Lady X."

Columbia—"Thin Ice" starring Sonja Henie.

Dominion—"Her Jungle Love," starring Dorothy Lamour.

Oak Bay—"52nd Street," starring Kenny Baker.

Plaza—Leslie Howard in "Stand-In."

FILMS MAY NOT SEE STAR FOR TWO YEARS

Although Helen Hayes, who comes to the Royal Victoria Theatre for one performance on Thursday, May 5, in "Victoria Regina" has to her credit many distinguished film achievements, it is doubtful if the Hollywood studios will see anything of this popular star during the next two years.

Miss Hayes, be it understood, has no quarrel with the films nor with those who make them. It simply happens that her current chore in the Laurence Housman play will keep her occupied until late this June. At that time the play will end its tour in Los Angeles and Miss Hayes will be looking forward to a vacation with Charles MacArthur, her husband, and daughter, Mary.

'Stand-In' Opens Monday At the Plaza Theatre

A chance to take a peek behind the Hollywood scenes—and laugh yourself happy—is provided by "Stand-In," starring Leslie Howard and Joan Blondell, which will start tomorrow at the Plaza Theatre.

Adapted to the screen from Clarence Budington Kelland's hilarious Saturday Evening Post story, "Stand-In" tells the story of Mr. Atterbury Dodd, the shy young banker who went to Hollywood, took over a $10,000,000 studio and tried to run it according to the science of mathematics.

Joan Blondell has her finest role as the "Stand-In" of the title, who helps the bewildered Mr. Dodd over the Hollywood hurdles.

Humphrey Bogart plays Quintain, the genius producer, who is struggling against the handicap of Kosloffski, the fabulous foreign director, and Thelma Cheri, the glamour star, who are conspiring with Nassau, a rival producer to wreck the company.

BOARD TO REQUEST TRAINING COURSES

At a meeting of the city plumbing board of examiners in the City Hall yesterday, it was decided to seek the co-operation of master plumbers, the Victoria Builders' Exchange, Ltd., the Victoria branch of the Architectural Institute of British Columbia and other organizations in an appeal to Hon. George S. Pearson, Minister of Labor, to establish definite technical training courses for apprentices to the building trades.

During the board meeting, George Coy was given an examination in technical plumbing subjects. Members of the board are J. C. Hocking, Aaron Parfitt, C. Elwood Watkins and Duncan K. Kennedy. J. Birney is the secretary.

In Technicolor Feature

Ray Milland, With Beautiful Dorothy Lamour, in a Scene From the Film, "Her Jungle Love," the New Paramount Technicolor Romance, Which Will Show for the Last Times Tomorrow at the Dominion Theatre.

STARTS MONDAY • • •
IT TOPS "MR. DEEDS GOES TO TOWN"
PLAZA

Hail THE CONQUERING HERO COMES!

Hollywood hails Atterbury Dodd—the timid banker who took the studios to town! . . . Laughs? Famed Saturday Evening Post author, Clarence Budington Kelland, never wrote a funnier adventure—and he's the man who gave you "Mr. Deeds Goes to Town" and "Catspaw"! . . . Romance? Every siren in Hollywood laid her net for our hero—and how should he know how to resist? . . . Thrills? How could you have anything else but—with this grand star-studded cast tossing the excitement together at a breath-taking pace? . . .

WALTER WANGER presents
Leslie HOWARD Joan BLONDELL
in
"Stand-in"
with HUMPHREY BOGART
ALAN MOWBRAY · MARLA SHELTON
C. HENRY GORDON · JACK CARSON

ADDED FEATURE
"WHITE BONDAGE"
with JEAN MUIR
GORDON OLIVER
HOWARD PHILLIPS · JOSEPH KING
HARRY DAVENPORT · VIRGINIA BRISSAC · ADDISON RICHARDS
Directed by Nick Grinde · A Wanger Bros. Picture

IT'S ANOTHER UNITED ARTISTS 4-STAR SPECIAL

PRICES
This Engagement Only
12 to 1 1 to 5 5 On
20¢ 25¢ 35¢

Again the Capitol Scores With a Distinct Novelty!
Something Entirely New!
Comedy in Color!

TOMORROW!
(MONDAY) FOR 3 DAYS ONLY
WHAT COMEDY
ALEXANDER KORDA'S FIRST PRODUCTION
ALL IN COLOR!

Mayfair boiled with gossip . . . as the frantic young woman-hater combed the town to find the nameless beauty who had stolen his pajamas and his bed.

MERLE OBERON
AT 12:33, 2:47, 5:01, 7:15, 9:29 IN
"THE DIVORCE OF LADY X"
With LAURENCE OLIVIER • BINNIE BARNES
MORTON SELTON
(His Part as a Judge Will Keep You in Fits!)

ADDED ATTRACTIONS!
Walt Disney's New
SILLY SYMPHONY IN COLOR
"THE MOTH AND THE FLAME"
•
Crime Doesn't Pay Featurette
"MIRACLE MONEY"
•
WORLD NEWS

Phone G 6811 CAPITOL 20¢ Daily 12-1

OAK BAY
Adults, 20¢ Till 7 P.M.
Children, 10¢

WALTER WANGER Presents
52nd STREET
with more than 20 stars headed by
IAN HUNTER, LEO CARRILLO, ELLA LOGAN
PLUTO'S QUINTUPLETS
By WALT DISNEY
FOX MOVIETONE NEWS
SHOWS STARTS 6:30 P.M.

ROYAL THEATRE VICTORIA THURS. MAY 5
ONE NIGHT ONLY — CURTAIN AT 8 P.M.
SEAT SALE STARTS AT BOX OFFICE OF ROYAL THEATRE TOMORROW AT 10 A.M.
HELEN HAYES in HER GREATEST SUCCESS
GILBERT MILLER'S PRODUCTION
Victoria Regina
Lower Floor, Boxes and Loge Seats Available at $3.15, Tax Included

Presenting Famous Artists Series
Community Concert Association Campaign, May 9-14

It's Fun
Learning to
DANCE
Easily Quickly and at Small Cost
Mr. and Mrs. Geo. Rosaly
Victoria's Leading Ballroom Instructors
Affiliated With the Famous ARTHUR MURRAY SCHOOL OF DANCING, N.Y.
Phone E 4851 for Appointment

Table Decoration Display
Empress Hotel
Under Joint Auspices of Victoria Business and Professional Women's Club and Junior W.A. of Jubilee Hospital
During Spring Garden Week
WEDNESDAY, MAY 1
2-10 P.M.—Admission 25c

KITCHEN NEEDS NEW LIGHTING

Proper Illumination Is Indispensible in the Workshop of the Home

Lighting the kitchen is important, because this is really the workshop of the home. The electric range, refrigerator and other modern appliances have done much to save time in the kitchen and eliminate the drudgery there. Adequate lighting is another important factor in saving time and drudgery in the kitchen, making it a more comfortable and pleasant place in which to work.

The average kitchen should be lighted with a well-diffused ceiling unit to provide a good level of general illumination. One hundred watts, or more, should be used, and an indirect unit should be used if the ceiling is white or light in color.

Individual lights over sink, range and cabinet are most convenient, and eliminate the necessity of working in one's shadow. Shaded lights may be used here, and many homes are having the modern built-in lights installed over these special places.

ATLAS ● MONDAY ● FOR TWO DAYS ONLY
More Stars of Screen and Radio Than Ever Before!
BOB BURNS
JACK OAKIE
ANN MILLER
KENNY BAKER
IN
"Radio City Revels"
With
Victor Moore ● Milton Berle
Helen Broderick ● Hal Kemp

Phone E 2211
15¢ 12-1
20¢ 1-5
25¢ 5 On
AND—Thrills With the Throttle Down . . . the Most Exciting Game!
"DAREDEVIL DRIVERS"
Beverly Roberts ● Dick Purcell
EXTRA
"MARCH OF TIME"
Human Heart ● England's Gambling Fever ● Alaska Salmon War

The editor of a new paper wheeled his chair around and pressed a button on his desk. The office boy entered.

"Here," said the editor, "are a number of directions from outsiders telling us how to run our paper. See that every one is carried out."

And the office boy, gathering them all in a large waste basket, did so.

GIVES REPLY TO CHARGES

Hon. John Hart Answers Statements by Herbert Anscomb, M.P.P.

The Dewdney by-election campaign, opened by Hon. W. J. Asselstine on the Mainland last week, reached Victoria yesterday, with the Pattullo Administration on the defensive. Acting Premier John Hart replied to a speech made at Mission by Herbert Anscomb, Conservative member for Victoria, taking issue with statements attributed to Mr. Anscomb. Meanwhile, members of the Cabinet prepared to speak in the Dewdney campaign this week and the week following.

Acting Premier Hart will address four rallies in Dewdney, two this week and two next. Premier Pattullo, expected back from Ottawa on May 10, will enter the campaign then. Mr. Asselstine has already spoken in the riding, and will be followed by other Ministers of the Crown as the campaign proceeds.

PREMIER TO RETURN

Inquiry yesterday failed to disclose the basis of the Government's campaign, though an air of expectancy awaited the return of Premier Pattullo from Washington and Ottawa, where he has been negotiating in connection with the Alaska highway project.

Taking issue with Mr. Anscomb, Mr. Hart declared that the statement that Senator J. W. de B. Farris, K.C., had been engaged by the Government "at $500 a day for 100 days" to prepare submissions to the Rowell Commission was without foundation. No such arrangement had been made, and Senator Farris' bill has not yet been presented, he said.

RELIEF FINANCING

"I also notice that Mr. Anscomb is quoted as saying that British Columbia has not paid a single dollar for unemployment. This wild statement is similar to statements made during the last general election campaign by Mr. Anscomb about the debt of the Province. Mr. Anscomb had to admit in the House his figures as to the net debt were wrong. I proved in the House that he was out to the extent of $49,000,000," Mr. Hart declared.

"If Mr. Anscomb had been paying attention to his responsibilities in the House, he would be able to find a statement presented by me, appearing at Page 24 of the budget speech delivered on November 10, 1937, and in the public accounts, showing that out of current revenue $2,689,022 was paid for relief in the year ending March 31, 1937. During the last fiscal year, approximately $3,000,000 will have been paid out of revenue for unemployment relief. The exact figures will be presented to the House in due course," Mr. Hart concluded.

Military Activities

5th (B.C.) COAST BRIGADE, R.C.A.

Brigade orders by Lieut.-Col. V. McKenna, M.C., officer commanding.

Part I

Duties for Week Ending May 7, 1938—Orderly officer, Lieut. A. Landale; next for duty, Lieut. E. F. Marshall. Orderly sergeant, L.-Sgt. H. N. Osgood; next for duty, L.-Sgt. F. G. Hooper. Orderly bombardier, L.-Bdr. D. H. Bray; next for duty, Bdr. W. F. Islip.

Parades — Sunday, May 1, 1938: 55th and 60th Heavy Batteries will parade at Fort Macaulay, and 56th Heavy Battery at Signal Hill. Fall in at 9:45 hours. Transportation will be provided, leaving the Armories at 9:30 hours. Officers and B.C.A.'s, miniature range.

Tuesday, May 3, 1938: 56th Heavy Battery will parade at Signal Hill and 60th Heavy Battery at Fort Macaulay. Fall in at 19:30 hours at the Armories. Dress, drill order.

55th Heavy Battery and 2nd Anti-Aircraft Battery will parade at the Armories under battery commanders. Fall in at 19:55 hours. Dress, drill order.

B.C.A.'s, lecture at the Armories.

Friday, May 6, 1938: The annual meeting of the officer's mess will be held in the mess at 20:15 hours. All officers will be present. Dress, blues.

N.C.O.'s, dismounted foot drill by R. S. M. Williams.

Part II

Promotion—To be lance-bombardier: 7379, Gnr. W. J. Cavett, 60th Heavy Battery, R.C.A., from 26-4-38.

Strength Increase—The following O.R.'s are taken on strength and posted to batteries as under:

55th Heavy Battery, R.C.A.: 1274, Gnr. I. C. Range, 26-4-38; 1275, Gnr. F. E. Drader, 26-4-38; 1276, Gnr. R. W. Forbes, 26-4-38.

60th Heavy Battery, R.C.A.: 7444, Gnr. W. McGregor, 26-4-38.

2nd Anti-Aircraft Battery, R.C.A.: 627, Gnr. J. T. Smith, 29-3-38; 628, Gnr. H. R. Kerr, 25-2-38; 629, Gnr. C. T. Longman, 19-4-38.

Reversion to Rank—The following N.C.O. is reverted to rank of gunner as from 22-4-38: 7361, Gnr. A. E. Haines, 60th Heavy Battery, R.C.A.

Strength Decrease—3263, Gnr. J. H. McIllmoyl, 56th Heavy Battery, R.C.A., 26-4-38.

Leave of Absence—Lieut. W. V. T. Allen, 2nd Anti-Aircraft Battery, R.C.A., from 5-4-38 to 15-5-38.

T. McGIMPSEY, Captain,
Adjutant, 5th B.C. Coast Brigade, R.C.A.

17th FORTRESS COMPANY, R.C.E. (N.P.)

Orders for week ending Tuesday, May 3, 1938, by Major J. H. McIntosh, officer commanding.

Part I

Parades—The 17th Fortress Coy., R.C.E. (N.P.), will parade at company H.Q. at 19:50 hrs. Tuesday, May 3, 1938. Dress, drill order. Operation of defence lights at Rodd Hill.

Duties—To be Orderly Sergeant for ensuing week, L.-Sergt. J. H. Cox.

J. H. McINTOSH, Major,
O.C. 17th Fortress Coy., R.C.E. (N.P.), Esquimalt, B.C.

1st BN. (16th C.E.F.) CANADIAN SCOTTISH REGIMENT

Battalion orders by Lieut.-Col. J. R. Kingham, officer commanding:

Part I

Orderly Duties—Orderly duties for week ending May 7, 1938, are as follows: Orderly officer, 2nd Lieut. R. W. Kirkwood; next for duty, 2nd Lieut. W. H. Gibson. Orderly sergeant, A.-Sgt. J. R. Warburton; next for duty, Sergt. J. A. Fraser.

Recruits Training—Tuesday, May 2, and Thursday, May 5, 1938. Recruits will assemble for training on these dates at 20:00 hours. Dress will be optional.

Militia Staff Course, Theoretical Portion—Officer candidates taking this examination will assemble on Sunday, May 1, 1938, at 09:00 hours (9 a.m.) at District Headquarters, Work Point Barracks. Subjects will be "Training for War," "Organization and Administration General." Candidates will report to the president of the board conducting the examinations, fifteen minutes before the time set, and will bring pencils, etc., for marking of maps in the "Training for War" papers. (Vide District Order No. 113 of 1938).

Notices

"D" Company dinner will be held at the Armories on Thursday, May 5, 1938, at 18:30 hours (6:30 p.m.). A full attendance at this dinner is requested. Dress will be service dress.

Miniature Range practice will be continued at the Armories throughout the month of May every Thursday evening. Personnel desiring to shoot will make application to do so on the range.

Part II

Attestations — The following recruits, having been duly attested, are taken on the strength and allotted regimental numbers as follows: 1854, Drmr. E. S. Cridge, with effect from 25-4-38; 1855, Pte. H. L. S. Winder, with effect from 25-4-38; 1856, Pte. D. A. Campbell, with effect from 25-4-38.

Re-Enlistment—The following man, having re-enlisted, is taken on the strength, allotted his former regimental number, and posted as follows: 481, Pte. W. S. Fraser, "D," with effect from 25-4-38.

Struck Off Training Strength—The following recruit is struck off the training strength: 1821, Pte. R. A. Robinson, with effect from 5-4-38.

Discharge—The following recruit is discharged: 1811, Drmr. N. Palmer, with effect from 25-4-38.

Death — The following death is recorded with deep regret: 1426, Bdsmn. F. J. Clarke, "Regimental Band," with effect 27-4-38.

W. H. PARKER, Captain,
Adjt. 1st Bn. Can. Scottish Regt.

2ND BATTALION (M.G.), CANADIAN SCOTTISH REGIMENT

Battalion orders by Lieut.-Col. Walter Bapty, officer commanding.

Part I

Orderly duties — Duties for week ending May 7, 1938: Orderly officer, 2nd-Lieut. H. W. Mellish; next for duty, 2nd-Lieut. P. D. Crofton. Orderly sergeant, Sgt. H. Nicholls; next for duty, L.-Sgt. A. F. Garnot. Orderly piper, Piper F. Knight; next for duty, Piper D. Miller.

Annual Inspections, Clothing and Equipment — The following extract from D.O. 119 of 1938 is published: "In order that a thorough check of the condition of clothing and equipment held on charge by N.P.A.M. units may be made, all articles must be produced at the annual inspection in 1938."

Part II

Leave of Absence — 322, Pte. A. Thody, "B," from 19-4-38 to 18-7-38.

Strength Decrease—884, Pte. W. Newton "D," effective 27-4-38; 974, Pte. J. Newton, "D" effective 27-4-38; 986, Pte. W. T. Locke, "D," effective 27-4-38.

Attestations — 987, Pte. V. C. Moore, "D," effective 27-4-38; 1075, Pte. C. G. Harris, "H.Q.," effective 27-4-38.

Transfers — The undermentioned officer is transferred to "H.Q." Company and detailed to command the company: Major R. H. W. Clowes, with effect from 2-4-38; 942, Pte. W. J. Temple, to pipes and drums, from "D" Company, 27-4-38.

Promotion—The officer commanding has been pleased to approve of the following promotion: 1071, A.-Sgt. R. A. Cox, "H.Q." to be sergeant, effective 2-4-38.

Appointments—The officer commanding has been pleased to approve of the following appointments: 1071, Sgt. R. A. Cox, "H.Q." to be orderly room sergeant, effective 27-4-38; 1075, Pte. C. G. Harris, "H.Q." to be lance-sergeant, effective 27-4-38.

D. G. CROFTON, Capt.,
Adjutant, 2nd Battalion (M.G.), Canadian Scottish Regiment.

NO. 5 ARMY FIELD WORKSHOP R.C.O.C.

Orders by Lieut.-Col. H. E. Goodman, V.D., officer commanding.

All officers and prospective members of the above unit will parade in the sand table room at the Armories, Bay Street, at 20:00 hours (8 p.m.) on Tuesday, May 3, for the purpose of organization and attestation. A medical officer will be on hand for the purpose of medically examining recruits.

The unit has been ordered to proceed to Shilo Camp, Man., on June 25, for its first annual training, so a full attendance of prospective members is necessary in order that preliminary training may commence at once.

A limited number of vacancies for skilled artisans of all kinds still exists, so all interested parties are urged to attend this first parade.

A. S. PARKES,
Captain and Acting-Adjutant

NO. 13 FIELD AMBULANCE, R.C.A.M.C.

Orders by Major G. C. Kenning, officer commanding.

All men training for competitions will parade at the Bay Street Armories on Tuesday, May 3, at 20:00 hours. Dress: Mufti.

Men not having signed the clothing book will attend for this purpose.

The unit photograph will be available on this evening and orders for same may be left with Captain C. A. Watson.

HUGH CLARKE,
Captain and Adjutant, for Officer Commanding.

NO. 11, DISTRICT STORE SECTION Royal Can. Ordnance Corps (N.P.)

Part I orders for week ending May 7, 1938, by Capt. H. Collings, M.B.E., commanding officer.

Parades: The 11th District Store Section, R.C.O.C. (N.P.), will parade at unit headquarters, Ordnance Depot, Signal Hill, Esquimalt, at 20:00 hours, Thursday, May 5, 1938.

H. COLLINGS, Capt., R.C.O.C., (N.P.)
Commanding Officer.

CANADIAN CORPS OF COMMISSIONAIRES

Victoria and (V.I.) Company

Orders for week ending April 30, 1938, by Lieut.-Colonel H. H. B. Cunningham, T.D., assistant commandant.

Orderly S.-Sergeant for month ending May 28—Q.M.-Sergeant T. H. Flavelle.

Orderly Commissionaire—Commissionaire W. D. Johnson; next for duty, S.-Sergeant A. L. Marchant.

Parade—The company, less those in permanent employment, will parade on Monday, May 2, at headquarters. Time, 10:30 hrs. Dress, uniform, medals.

Lecture—Time and date of the next lecture will be notified individually.

Mess Meeting—The regular monthly meeting of the Commissionaires will be held at headquarters on Monday, May 2, at 19:30 hrs.

H. H. B. CUNNINGHAM,
Lieut.-Colonel,
Adjt., Can. Cps. of Commissionaires.

WORKING IT OUT

A visitor to a country fair stopped by a merry-go-round. He noticed a miserable-looking little man seated on one of the wooden horses. But what struck him as strange was that every time the machine stopped, the little man made no attempt to get off.

At length curiosity overcame the visitor, and when next the man on the horse stopped opposite him, he said: "Pardon me, but do you enjoy going round and round like this?"

The unhappy one grimaced.

"Not a bit," he replied.

"Then why do you do it?"

"The man who owns this affair owes me $10 and this is the only way I can get it out of him."

CULBERTSON on CONTRACT

By Ely Culbertson

World's Champion Player and Greatest Card Analyst

PERCENTAGE PLAY

The often mentioned but seldom understood law of averages is not immutable, as is the law of gravity, for example. If just one apple were to fall upward from a tree we might well prepare for the sudden disintegration of our universe. "Probabilities" upon which are based our knowledge of "percentages" do not work along such narrow lines. It is by no means impossible for a coin tossed into the air to fall heads twenty times in a row. Such an event, however, is so rare that any individual who wagers even money on its occurrence should be locked up for observation. To a lesser degree this also applies to the bridge player who selects a line of play that has one chance, instead of another line that has three or four chances. Consider the "percentage" play involved in the following hand:

South, dealer.
Both sides vulnerable.
Match-point duplicate.

NORTH
♠ Q 6
♥ 8 7 5
♦ J 9 8 6 2
♣ A J 9

WEST
♠ 8 7 5 4 3 2
♥ A 10 3
♦ —
♣ 7 6 4 2

EAST
♠ K J 9
♥ K Q 4 2
♦ K 10 4
♣ 8 5 3

SOUTH
♠ A 10
♥ J 9 6
♦ A Q 7 5 3
♣ K Q 10

The bidding:

South	West	North	East
1 ♦	Pass	2 ♦	Pass
2 NT	Pass	3 NT	Pass
Pass	Pass		

The bidding was identical at seven tables in a recent duplicate game, and in every case West opened the fourth best spade. Some declarers went up with dummy's queen, others led the lead ride to the A-10. But, since East had both the king and jack, this was immaterial. South lost his only spade stopper immediately. With the heart suit wide open it was apparent that the only hope of fulfilling the contract depended on running the diamond suit without losing the lead. No other consideration was involved. The K-10-4 of diamonds were outstanding. As we know, with only ten of a suit, missing the king, the proper play is to finesse, not to play for a drop. Hence, if the diamond king is in West's hand, whether guarded or unguarded, it will make, since there is no reason to violate this rule of play. All right, we must finesse, but in precisely what manner? Entering dummy with a club, should we lead a low diamond and finesse to the queen, or lead the jack and, if it is not covered, let it ride?

The answer to this is simple when we consider the possible distributions of the missing diamonds. If East has the king blank, the K-10 or the K-4, it does not matter what diamond we lead from dummy. We are perfectly safe. There is a possibility, however, that East holds all three of the missing diamonds, and in that case it will be fatal to lead low to the queen. East, of course, will not split his honors. He will put the four on the deuce. The queen holds, but, when West fails to follow, our doom becomes plain. East still has the K-10 and no manner of play can shut out his trick.

Had we played properly and led dummy's diamond jack, the doom would be transferred to East. If he covered, our ace would win and, since West would show out, another finesse would be established against the ten spot. If East ducked, the jack would hold. Thus, since there is nothing to lose in any case by leading the jack, and something to gain in one case, this selection becomes the "percentage" play.

I regret to report that, of the seven declarers, only two led the jack instead of a low diamond through East and, hence, only two fulfilled their contracts.

TOMORROW'S HAND

South, dealer.
Both sides vulnerable.

NORTH
♠ K 8 4
♥ K 9 6 2
♦ 7 5
♣ K 9 7 2

WEST
♠ 10 6
♥ Q 6 3
♦ A K 8 6 4 3
♣ 6 5

EAST
♠ Q J 7 3 2
♥ J 7
♦ J 10 2
♣ J 8 3

SOUTH
♠ A 9 5
♥ A 10 8 4
♦ Q 9
♣ A Q 10 4

Mr. Culbertson will discuss this hand in tomorrow's column.

BURGESS BATTERIES
Cost less
because they are MORE POWERFUL and LAST LONGER
for ALL IGNITION PURPOSES for FLASHLIGHTS for RADIOS
BURGESS-DRY CELLS LTD. WINNIPEG

"Build B.C. Payrolls"
Instead of Cream

"I find by using half Pacific Milk and half bottled milk I can omit one egg and a dessert spoon of shortening without detracting from the quality or tastiness of a cake, and that is real economy," writes Mrs. G.
"I also use it for sauces, puddings, cream soups and gravies in recipes that call for cream."
Many Thanks
Pacific Milk
Irradiated of Course

NOW COMES THE NEW HUDSON 112 DeLuxe

"... and isn't it beautiful inside!"
Hudson 112 DeLuxe Sedan, $959—fully equipped, ready to drive in Tilbury, Ont., freight, license and taxes extra.
New Interior Beauty . . .
New DeLuxe Upholstery . . .
DeLuxe Fitments
NOW ON DISPLAY... COME IN
112-in. W.B... 6 Cylinders ..83 H.P.
$889.74*
For Hudson 112 DeLuxe, 3-Passenger Coupe. Safety Plate Glass standard throughout. All models available in a wide variety of beautiful spring colors.
Hudson also builds top value in every popular price class
*HUDSON Terraplane $943 and up
*HUDSON Six .. $1133 and up
*HUDSON Eight $1185 and up
*Prices quoted are for 3-pass. coupes, delivered at Tilbury, Ont., fully equipped. Local delivered price determined by adding taxes, freight, and license fee. Attractively low time-payment terms, with new Hudson Plan.
JAMESON MOTORS
"THE HOME OF SALES AND SERVICE" 742-750 BROUGHTON STREET

Protect Your Family's HEALTH
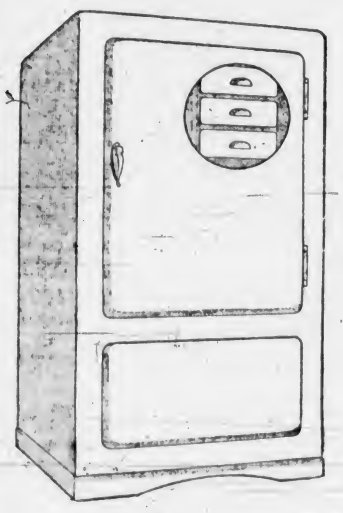

● Protection
With Electric Refrigeration you know that foodstuffs are always fresh and healthy . . . the menace of tainted foods is banished.
● Convenience
You are assured of an unending supply of ice, of ample storage space and the facilities for an exciting new range of recipes.
● Saving
You eliminate food waste. Left-overs may be served tomorrow or the day after with perfect safety . . . and, too, you may buy food specials in quantity, assured that they will keep for days.
● Reliability
Month in, month out, Electric Refrigeration does its work, silently, economically, never failing, requiring no attention.
There Is Scientific Certainty in
ELECTRIC REFRIGERATION
Summer and Winter in this temperate climate the threat of bacteria from spoiled foodstuffs is ever present. Only proper refrigeration can banish the menace from your home. Electric refrigeration automatically retains just the right temperature to prevent deterioration, with no loss of flavor or nourishment.
THESE FIRMS WILL GIVE YOU FULL PARTICULARS
Hudson's Bay Company
INCORPORATED 2ST MAY 1670
STEWART-WARNER, KELVINATOR, A.M.C. REFRIGERATORS
KENT'S
641 YATES STREET PHONE E 6013
WESTINGHOUSE AND HOSTESS REFRIGERATORS
FLETCHER BROS. (Victoria) Ltd.
1130 DOUGLAS STREET PHONE G 7148
CANADIAN GENERAL ELECTRIC REFRIGERATORS
MACDONALD ELECTRIC, Ltd.
1121 DOUGLAS STREET PHONE E 1171
CANADIAN GENERAL ELECTRIC REFRIGERATORS
B. C. ELECTRIC
1501 DOUGLAS STREET PHONE G 7121
CANADIAN GENERAL ELECTRIC, WESTINGHOUSE AND GIBSON REFRIGERATORS
McLennan, McFeely & Prior, Ltd.
1400 GOVERNMENT STREET PHONE G 1111
FRIGIDAIRE REFRIGERATORS

FINANCE - COMMERCE - MARKETS

Security Prices At Standstill at New York Mart

NEW YORK, April 30 (AP).—Stocks muddled through the second slowest market session in twenty years today, and price changes generally were regarded as meaningless.

The turnover for the two-hour proceedings amounted to 147,770 shares, against 410,950 last Saturday. There has been only one lesser volume since 1918, and that aggregated some 113,000 shares on September 1, 1934. For the week the total was slightly more than 2,000,000 shares, the smallest since early 1935.

The Associated Press average of sixty stocks was unchanged at 38.2. On the week this composite was down 2.2 points.

Bonds moved in a restricted range. There were enough minor gains in domestic, industrial and rail groups to lift The Associated Press averages slightly.

Fractionally higher levels were established by Italian, German and Japanese issues.

DOW JONES AVERAGES

Dow Jones averages closed today as follows:

Thirty industrials, 111.28, off 0.38.
Twenty rails, 21.26, off 0.05.
Twenty utilities, 17.90, off 0.08.
Twenty bonds, 86.23, off 0.01.

(H. A. Humber, Ltd.)
(All Fractions in Eighths)

	High	Low	Close
Air Reduction	42-2	42-1	42-2
Allis Chalmers	40-6	40	40-1
American Can	86	95	95
American Celanese	13-6	..	12-6
American Radiator	12	11-7	11-7
American Rolling Mills	16-4	..	16-4
American Smelter	36-3	35-4	35-4
American Tel. & Tel.	126-4	..	126-4
American Tobacco	68-4	..	68-4
American Waterworks	7-6	..	7-6
Anaconda Copper	26-6	26-3	26-3
Atchison Railway	26-2	26-1	26-2
Atlantic Refining	21	20-6	20-6
B. & O. Railway	5-3	5-2	5-2
Bendix Aviation	11-5	11-2	11-5
Beth. Steel	46-3	45-6	45-6
Boeing	27-2	26-6	26-6
Borg Warner	21-4	..	21-2
Briggs	17-4	..	17-4
Canada Dry	14-1	..	14-1
C.P.R.	6-3	..	6-3
Caterpillar Tract.	39-6	39-4	39-4
Case (J. I.)	75-5	75	75-5
Cerro de Pasco	34-4	..	34-4
C. & N. W. Railway	26-4	26-2	26-2
Chrysler	45-4	40	40
Columbia Gas	5-5	5-4	5-4
Commercial Credit	29-2	29	29
Commercial Solvent	6-6	..	6-6
Commonwealth & So.	1-3	1-2	1-2
Consoleum	19-5	19-2	19-5
Con Edison	21-7	21-4	21-4
Cont. Can	37-5	37-4	37-5
Cons. Oil	8-6	8-5	8-6
Cont. Oil	27	26-6	27
Crucible Steel	25	..	25
Curtiss Wright	4-5	..	4-5
Curtiss Wright "A"	18-5	18-3	18-4
Deere & Co.	19-5	18-3	18-5
Douglas Aircraft	41-3	42-4	42-4
Dupont	97	96-7	96-7
Eastman Kodak	147-4	146-4	147-4
El. Auto Lite	15-2	..	15-2
El. Power & Lite	8-3	8-2	8-2
Freeport Texas	23-1	..	23-1
General Foods	26-2	..	26-2
General Electric	32-7	32	32-1
General Motors	39-6	39-4	39-4
Goodyear	16-7	16-2	16-2
Granby Copper	13-5	13-4	13-4
Great Northern	14-6	14-4	14-6
Howe Sound	34	..	34
Inspiration Copper	11	..	11
Intl. Harvester	57	56-3	56-3
Intl. Nickel	45-6	44-4	44-5
Ind. Rayon	15-6	..	15-6
Intl. Tel.	7-3	..	7-3
Ill. Central	7-4	—	7-4
Johns-Manville	65	64-4	65
Kennecott Copper	32-2	32	32
Kresge	17-1	..	17-1
Lambert Co.	10-4	..	10-4
L. & M. Tobacco	68	..	68
Loew's	39-6	39-3	39-4
Lorillard	16	15-6	16
Mathieson Alkali	22-1	..	22-1
Montgomery Ward	30-3	30	30-2
Motor Wheel	9-4	..	9-4
Nash Kelvinator	7-7	..	7-7
National Biscuit	19-5	19-2	19-5
National Dairy	12-6	12-5	12-5
National Distillers	19-2	19-1	19-1
New York Central	11-7	..	11-7
North Amer. Co.	16-4	..	16-4
North Amer. Aviation	8-6	8-5	8-5
Northern Pacific	7-4	..	7-4
Ohio Oil	12	..	12
Packard	3-7	..	3-7
Paramount Pictures	7-6	7-4	7-4
Penn. Railway	15-5	15-4	15-5
Phillips Pete.	33-1	32-7	32-7
Pure Oil	10	..	10
Radio	5-7	5-6	5-6
Rem. Rand	11-2	..	11-2
Republic Iron Steel	13-2	..	13-2
Schenley	16-5	..	16-5
Sears Roebuck	56-2	56	56-1
Shell Union	13-2	..	13-2
Socony Vacuum	13-3	13-1	13-2
Southern Pacific	11-5	11-1	11-1
Southern Rly.	7-3	7	7
Sperry Corpn.	19-7	19-5	19-5
Standard Brands	7-3	..	7-3
Standard Gas	3	..	3
Standard Oil, Cal.	29	..	29
Standard Oil, N.J.	46	45-5	45-5
St. Paul-Rly.	0-6	..	0-6
Studebaker	4-9	..	4-9
Texas Corpn.	37-2	36-6	36-6
Texas Gulf	29-3	..	29-3
Timken	34-7	34-5	34-7
Trans-American	9-7	..	9-7
Twentieth Century Fox	21-2	..	21-2
Union Carbide	63-2	62-4	63
Union Oil, Cal.	19-3	19-1	19-1
Union Pacific	63	62	62
United Aircraft	26-3	25-5	25-5
United Corpn.	2-4	..	2-4
United Gas & Imp.	9-7	9-6	9-7
U.S. Cast Iron Pipe	29	..	29
U.S. Industrial Alcohol	16-2	16-1	16-2
U.S. Rubber	25-7	25-5	25-5
U.S. Smelting	54-2	..	54-2
U.S. Steel	43-5	42-6	42-6
Wasting. Air Brake	20-1	18-6	18-6
Westing. Electric	72	70-4	70-4
Western Union	21-4	..	21-4
Woolworth	42-4	42	42-4
Youngstown S. & T.	30-4	..	30-4

Bond Quotations

(Burns & Wainwright, Ltd.)

PROVINCIAL	Bid	Asked
Alberta 4½, 1953	43.50	45.75
Alberta 4½%, 1956	43.75	46.00
Alberta 5%, 1955	45.50	48.00
Alberta 5½%, 1947	46.50	48.00
Alberta 6%, 1947	50.50	53.00
British Columbia 4%, 1957	68.50	68.50
British Columbia 4½%, 1953	93.50	94.50
British Columbia 5%, 1959	98.50	100.00
British Columbia 5½%, 1945	100.00	101.50
British Columbia 6%, 1947	103.00	..
Manitoba 4%, 1957	82.75	84.25
Manitoba 4½%, 1960	86.00	88.50
Manitoba 5%, 1959	90.75	93.25
Manitoba 5½%, 1958	93.75	95.75
Manitoba 6%, 1947	96.75	99.25
New Brunswick 3½%, 1956	93.00	95.50
New Brunswick 4%, 1947	100.75	102.00
New Brunswick 4½%, 1961	103.25	104.75
New Brunswick 5%, 1960	107.75	109.75
Nova Scotia 3½%, 1956	96.25	97.75
Nova Scotia 3½%, 1949	100.75	102.00
Nova Scotia 4½%, 1962	107.75	109.25
Nova Scotia 5%, 1960	114.25	115.75
Ontario 3%, 1951	92.00	100.00
Ontario 3½%, 1951	101.275	102.275
Ontario 4%, 1949	111.75	112.75
Ontario 5%, 1948	115.75	116.75
Ontario 4½%, 1970	114.25	117.25
Prince Ed. Island 3%, 1943	98.75	100.00
Quebec 3%, 1951	97.25	98.50
Quebec 3½, 1946	100.00	101.00
Quebec 4½%, 1956	108.75	110.25
Saskatchewan 4%, 1954	62.25	64.75
Saskatchewan 4½%, 1951	74.25	76.75
Saskatchewan 5%, 1958	69.25	71.75
Saskatchewan 5½%, 1952	73.75	76.25
Saskatchewan 6%, 1952	76.75	79.25
MUNICIPAL		
Montreal 5%, 1945	102.50	105.00
Quebec 5%, 1952	104.00	106.00
Toronto 5½, 1953	116.50	..
Vancouver 5%, 1969	79.50	93.50
Winnipeg 4½%, 1960	85.50	86.50

GULF ISLANDS CRUISE

WEDNESDAY, MAY 4

Spend an exhilarating day afloat—cruising over the sheltered seas of the beautiful Gulf of Georgia—sailing amongst countless green-clad islets—calling at picturesque Gulf Island ports.

Bring along a picnic lunch and enjoy it on an evergreen-shaded beach, or secure your lunch and tea at one of the charming country hotels at the following ports of call;

PORTS OF CALL
BEAVER POINT .....*7-hour stop
PORT WASHINGTON .....*6-hour stop
GALIANO ISLAND .....*4-hour stop
MAYNE ISLAND .....4-hour stop

*These stops are optional. Passengers may continue with ship to the last port of call.

Buses Leave Depot, 9 A.M.
Ferry Leaves Swartz Bay, 10 A.M.
Arrive Back in Victoria, 7:30 P.M.

RETURN FARES (Including bus and ship) $1.25
Children 75c

? AFTERNOON MYSTERY TRIP ?
EVERY SUNDAY
An afternoon drive through glorious scenery to an unknown destination. Tea may be obtained.
Lv. Depot - - 2 p.m. Ar. back - - 8:30 p.m.
RETURN FARES ..... $1.00 Children, 50c
MAKE YOUR RESERVATIONS EARLY

VANCOUVER ISLAND COACH LINES, LTD.
E 1177 - Depot: Broughton Street at Broad - E 1178

FOREIGN EXCHANGE

NEW YORK, April 30 (AP).—Quotations in cents.
France — Demand 3.06½; cables 3.06½.
Italy—Demand 5.26½; cables 5.26½.
Demand.
Belgium—16.84.
Germany—40.22; travel 24.40.
Holland—53.66.
Norway—25.06.
Sweden—25.70.
Denmark—22.27.
Finland—2.22.
Switzerland—23.01.
Portugal—4.53½.
Greece—.92.
Poland—19.90.
Czechoslovakia—3.48½.
Jugoslavia—2.35.
Hungary—19.90.
Rumania—.75.
Argentina—33.25.
Brazil—Free 5.90.
Tokio—29.09.
Shanghai—27.10.
Hongkong—31.00.
Mexico City—24.75.
Montreal—In New York—99.46⅝.
New York—In Montreal—100.53⅛.

STERLING EXCHANGE
NEW YORK, April 30 (AP).—Quotations in dollars. Demand 4.96⅝; cables 4.96⅞; sixty-day bills 4.93.

WHEAT FUTURES GAIN ONE CENT

WINNIPEG, April 30 (C).—Scarcity of sellers in late stages when short-covering entered the market and Chicago turned upward accounted for Winnipeg wheat futures recoveries today.

The final quotations were 1 1-8 to 1 3-4 cents higher, May at $1.20 1-4; July, $1.10 3-4, and October, 88 7-8 cents.

Liverpool finished 1d lower and Buenos Aires 1-4 to 1-8 cent off.

Red Spring wheats continued to sag in the cash market, with No. 1 closing at 4 cents premium of the May future and No. 2 at a 2-cent discount. Durum spreads improved 2 cents or more.

Coarse grains moved narrowly in routine trading. Oats closed 1-8 lower to 1-8 higher, barley unchanged to 1-2 higher, flax 1 to 3-8 lower, and rye 5-8 to 3-8 lower.

WINNIPEG GRAIN
(H. A. Humber, Ltd.)

Wheat—	P.C.	Open	High	Low	Close
May	119⅝	119	120⅞	118	120⅛
July	109⅞	109⅝	111	109	110⅝
Oct.	68⅛	68⅛	69	67⅞	68⅞
Oats—					
May	45⅝	45⅛	45⅝	45⅛	45⅛
July	41⅝	41⅞	42⅛	41⅝	41⅝
Oct.	37⅝	37½	37⅝	37⅛	37⅛
Rye—					
May	60	59⅝	60⅝	59⅛	59⅝
July	61⅛	60⅝	61⅛	60	60⅝
Barley—					
May	57⅛	57⅛	57⅛	57⅛	57⅞
July	57⅝	57⅛	57⅝	57⅛	57⅝
Oct.	52⅛	52	..	..	53

Cash Grain

Wheat—1 Northern, 124⅛; 2 Northern, 118⅛. 3 Northern, 112⅛. No. 4, 102⅛. No. 5, 83⅛. No. 6, 77⅛. Feed, 70⅝; Track, 122⅛. Amber Durum No. 1, 65⅝. No. 2, 64⅝. No. 3, 60⅝. No. 4, 77⅛. Track, 86⅝. Garnet No. 1, 115⅛. No. 2, 112⅛.

Oats—2 C.W. 47½; 3 C.W. 43⅛. Extra 1 Feed, 44. 1 Feed, 41⅛. 2 Feed, 39. 3 Feed, 36⅛. Track, 45½.

Barley—3 C.W. 58⅛. 6 R.O.W., 54⅛. 3 C.W., 55⅛. 4 C.W., 53⅝. 5 C.W., 52⅝. 6 C.W., 51⅝. Track, 57⅛.

Rye—1 C.W., 59⅝. 2 C.W., 59⅝. 3 C.W., 55⅝. 4 C.W. Rejected, 50⅝. 4 C.W., 50⅝. Track, 59⅝.

Flax—1 N.W.C., 152; 2 C.W., 148. 3 C.W., 137. 4 C.W., 120. Track, 152.

CHICAGO GRAIN
(H. A. Humber, Ltd.)

Wheat—	P.C.	Open	High	Low	Close
May	79	78⅛	79⅛	78⅛	79⅛
July	78⅛	78⅛	79⅛	78⅛	79
Sept.	79⅛	79⅛	80	79⅛	80
Corn—					
May	58⅛	58⅛	58⅛	59	58⅛
July	60⅛	60⅛	60⅛	59⅝	59⅞
Sept.	61⅝	61⅛	61⅛	60⅝	60⅝
Oats—					
May	27⅛	27⅛	28⅝	27⅛	28⅝
July	27	28⅛	27⅛	26⅝	27⅛
Sept.	26⅞	27	27⅛	26⅞	27⅛
Rye—					
May	..	58	58⅛	57⅛	58⅛
July	..	56⅛	57⅛	56⅛	57⅛
Sept.	..	56	56⅛	55⅛	56⅝

FOREIGN CURRENCIES COMPILED ON BASIS OF CANADIAN DOLLAR

MONTREAL, April 30 (C).—British and foreign exchange closed easier today. Nominal rates for large amounts:

Australia, pound, 4.0027; Denmark, krone, .2238; France, franc, .030775; Great Britain, pound, 5.0133; Japan, yen, .2925.

New Zealand, pound, 4.0349; Norway, krone, .2520; South Africa, pound, 4.9883; Sweden, krona, .2584; Switzerland, franc, .2314.

EGG MARKET

These prices are obtained daily from the office of the Dominion Government Poultry Products Inspection Service, Victoria; Empire 8622.

Grade "A" large	.20
Grade "A" medium	.18
Grade "A" pullet	.17
Following are the city wholesale:	
Grade "A" large	.24
Grade "A" medium	.22
Grade "A" pullet	.21

Stocks and Bonds

(A. E. AMES & CO., VICTORIA)

	Bid	Asked
Bell Telephone	158	158½
Brazilian T. L. & P.	10⅝	11
B.A. Oil	19⅝	20⅛
B.C. Power A	29	30
Canada Cement	9⅞	10
Canada Cement, Pfd	93	95
Canadian Pacific	6⅛	6⅞
Con Mining & Smelting	54	55
Fanny Farmer	17⅞	18
Ford "A"	14	16⅞
Gypsum Lime & Alab.	4⅞	5
Imperial Oil	17	17⅛
Imperial Tobacco	4⅛	4⅞
International Nickel	44⅞	45
International Petroleum	25⅛	25⅞
Keivinator of Canada	10⅞	11⅞
McColl-Frontenac	12⅞	13⅞
McColl-Frontenac, Pfd.	96	97
Montreal Power Corp.	28⅞	29
Shawinigan W. & P.	17⅞	18⅞
Braloria	3.75	3.85
Dome	51⅞	52
Lakeshore	51⅞	52⅞
Macassa	4.25	4.35
Noranda	57	57⅞
Pioneer Gold	2.85	..
Premier	2.01	2.03
Sherritt-Gordon	1.08	1.10
Sudbury Basin	3.80	3.90
Teck-Hughes	4.85	4.95
Ventures	4.75	4.85
Wright-Hargreaves	7.60	7.35
Bank of Montreal	201	..
Royal Bank	172	..

New York Curb

(H. A. Humber, Ltd.)

	Bid	Asked
Amer. Cynamida "B"	17	17⅛
Amer. Super-Power Co.	0⅞	1
Amer. Gas & Electric	25⅛	25⅞
Assoc. Gas & Electric	0⅞	1
Cities Service	9⅛	9⅞
Brazilian Traction	10⅞	11⅛
Electric Bond & Share	6⅛	6⅞
Ford of Canada "A"	16⅛	16⅞
Ford of England, Ltd.	4⅛	4⅞
Humble Oil Co.	67⅞	68
Intl. Petroleum	25⅛	25⅞
Imperial Oil	17	17⅛
Standard Oil of Kentucky	15⅛	15⅞
Newmont Mining Co.	50⅛	54⅞
Amer. Aluminum	72	73
United Gas Company	3⅞	3⅞
Pioneer Gold	3	3⅛
United Power & Light "A"	2⅞	3⅞
Carbocain Syndicate	1	1⅛
Niagara-Hudson Power	6⅛	6⅞
Distillers Corpn. of England	23⅞	24⅞
Gulf Oil	35	35⅛
Canadian Marconi	1	1⅛
Fisk Rubber	5	5⅛
Lake-more Mines	81⅛	81⅞
Teck-Hughes Mines	4⅛	4⅞
Pantepec Oils	4⅞	5⅞
Creo Petroleum	20⅛	21⅛
Cons. Copper	1⅛	1⅞
Catalin Corpn.	2⅞	2⅞
Hecla Mining Company	7	7⅞
Wright-Hargreaves	7⅛	7⅞
Segal Lock	0⅞	0⅞
Premier Gold	2	2⅛
Louisiana Land Exploration	7⅛	7⅞

Montreal Produce

MONTREAL, April 30 (C).—Butter, spot, Quebec fresh (92 score), 26 1-2.

Eggs, spot, Ontario "A" large, 23a.

Butter futures, steady and unchanged, June 26.

INDUSTRIALS AND MINES ARE EASY

TORONTO, April 30 (C).—The Toronto stock market closed the week with a display of moderate weakness in the industrials and the base metals, and a mild rally in the Western oils. Gold stocks registered a small net loss in the index. Volume at 272,800 shares was the smallest since the day before the last Christmas.

In the penny list, Straw Lake, Stadacona and Pandora Cadillac advanced 3 to 6 each; Hard Rock, Little Long Lac, Moneta and Teck Hughes golds declined a few.

Kerr-Addison sold higher by 9, and the close was up narrowly for East Malartic, MacLeod - Cockshutt, O'Brien and Oro Plata. Eldorado was offered down 10 to 2.30.

Losses for Nickel, Hudson Bay and Noranda were limited to 1-2 to 3-4. Ventures lost 5 and Sudbury Basin gained 10.

British - American Oil, International Petroleum, Imperial Oil, Brazilian, Distillers-Seagrams and Steel of Canada were off narrowly.

Calgary-Edmonton registered the best pick of the Western Oil group, firming 20, to close at 2.55. Okalta followed with a gain of 7. Prices were up finally for Foundation, Home and West Turner Petroleum. Royalite was dormant.

MINING SECTION
(Fidelity Securities, Ltd.)

	Bid	Asked
Acme	.10	.11⅛
Aldermac	.44	.46
Ajax	.23	.30
Bagamac	.14	.15
Bankfield	.73	.75
Base Metals	.37	.39
Beattie	1.05	1.08
Big Missouri	.37	.40
Bobjo	.10	.10½
Bralorne	8.65	8.85
Buffalo Ankerite	14.75	14.62½
C. & E. Corpn.	2.52	2.55
Canadian Malartic	.68	.94
Carbon	2.10	2.25
Castle Trethaway	.65	.69
Central Patricia	2.52	2.55
Chemical Research	.24	.30
Chibougamau	.25	.30
Coast Copper	2.25	2.50
Dome	51.50	52.50
Falconbridge	5.75	5.93
Eldorado	2.32	2.34
Gods Lake	.44	.45
Granada	.04	.05
Gunnar	.76	.77
Hard Rock	2.12	2.15
Hollinger	13.00	13.25
Home Oil	1.30	1.32
Howey	.27	.28
Intl. Nickel	44.75	45.00
Kirkland Lake	1.03	1.05
Lakeshore	51.50	51.75
Leitch	.76	.80
Little Long Lac	4.10	4.20
McIntyre	37.75	38.50
McKenzie Red Lake	1.03	1.05
McLeod Cockshutt	3.35	3.40
McWittie Graham	.20	.21
McWatters	.51	.52
Minnie Corpn.	1.72	1.78
Moneta	2.07	2.10
Morris Kirkland	.09	.10
Nipissing	1.72	1.80
Noranda	56.75	57.50
O'Brien	3.50	3.60
Ramore	3.55	3.60
Powell Rouyn	1.88	1.90
Paymaster	.43	.45
Pend Oreille	1.36	1.58
Perron Gold	1.27	1.30
Pickle Crow	4.65	4.70
Pioneer	2.95	3.10
Premier	2.05	2.10
Red Auther	3.00	3.10
Reno	.55	.57
Royalite	42.00	41.00
San Antonio	1.22	1.25
Sherritt-Gordon	1.08	1.07
Sisco	2.36	2.39
Siscoe	1.19	1.20
Stadacona	.75	.78
Sudbury Basin	2.35	2.50
Sullivan	1.01	1.05
Sylvanite	3.05	3.10
Teck-Hughes	4.65	4.75
Thompson Cadillac	.31⅛	..
Toburn	2.25	2.35
Uchi	1.61	1.64
Ventures	4.60	4.65
Waite Amulet	1.31	1.33
Wright-Hargreaves	7.10	7.28

INDUSTRIAL SECTION
(Fidelity Securities, Ltd.)

	Bid	Asked
A.P. Grain	3	3⅛
B.A. Oil	..	20
B.C. Power "A"	29	29⅛
B.C. Power "B"	3⅛	4
Building Products	42	48
Bell Telephone	155⅛	157
Brazilian Traction	10⅞	11
Brewing Corpn.	1.85	1.90
Brewers & Distillers	5⅛	5⅞
Canada Cement	9⅞	10⅛
Canada Car & Foundry	11⅛	11⅞
Canada Malting	29⅞	30⅞
Canadian Pacific	6⅛	6⅞
Cockshutt Plow	8½	9
Consolidated Smelters	55⅞	55⅛
Distillers-Seagrams	13	13⅛
Dominion Bridge	27⅛	28
Dominion Stores	5	6⅞
Dominion Tar & Chemical	7	7⅛
Ford "A"	16⅛	16⅞
General Steelwares	5⅛	5⅞
Gypsum Lime	4⅛	5
Hamilton Bridge	5⅞	..
Hiram Walker	37	37⅞
Imperial Oil	17	17⅛
Intl. Petroleum	25⅛	..
Imperial Tobacco	14	14⅛
Intl. Nickel	41	45
Industrial Alcohol "A"	3⅛	3⅞
Industrial Alcohol "B"	2⅞	..
Intl. Utilities "A"	5	..
Intl. Utilities "B"	80	70
Lake of the Woods	11	12
Loblaw "A"	20⅞	21⅞
Montreal Power	29	29⅛
McColl-Frontenac	12⅞	13
National Steel Car	39	40
National Breweries	37	37⅞
Page Hersey	8⅛	68
Power Corpn.	13	14⅛
Shawinigan	18	8⅞
Steel of Canada	62	63
Steel of Canada, Pfd	59	61
Banks		
Bank of Canada	59	59⅞
Canadian Bank of Commerce	181	163
Imperial Bank	178	210
Bank of Montreal	201	..
Bank of Nova Scotia	300	301
Royal Bank of Canada	..	172

Gold and Oil Issues Move Narrowly at Vancouver Exchange

VANCOUVER, April 30 (C).—Trading was dull and prices generally unchanged at the close of the short session on Vancouver Stock Exchange. Transactions totaled 30,225 shares.

Sheep Creek and Premier were the only gold stocks to move higher as both issues closed up one cent, the former at 95 and the latter at 2.00. Big Missouri dipped 1 at 37, as Bralorne at 8.75, Cariboo Gold Quartz at 2.18, Kootenay Belle at 1.15, Pioneer at 3.00 and Hedley Mascot at 1.08 held unchanged.

In the base metals, Pend Oreille was up 3 at 1.58, and Reeves Macdonald added 1 at 26. B.C. Nickel dipped 1-4 at 15 1-2, while Lucky Jim at 2 3-4, Grandview at 6 1-4, Nicola at 4 1-2 and Whitewater at 4 7-8, were quiet and unchanged.

Calgary & Edmonton Oil was up 1 at 2.50 and Vulcan added 3 at 95. Okalta lost 4 at 1.65, while Dalhousie at 48 and Home at 1.31 each eased 2. Commonwealth at 33 and Davies Petroleum at 51 were down a cent and other leading stocks were unchanged.

VANCOUVER QUOTATIONS
(Boorman Investment Co., Ltd.)

Mines	Bid	Asked
Astec	.07½	.08
B.C. Nickel	15⅛	..
Big Missouri	.37	.40
Bralorne	8.75	8.85
Bridge River Consolidated	.03	..
Bluebird	.02½	.02⅞
Cariboo Gold	2.16	2.20
Dentonia	.09	..
Dunwell	.03	.04
Fairview Amalgamated	.01⅛	.03⅛
Federal Gold	.01	.02
George Copper	.22	..
Gold Belt	.37	.38
Gold Mountain	.02½	.02⅞
Grandview	.06	.07
Hedley Mascot	1.06	1.10
Hedley Sterling	..	.05
Indian	.02	.02⅞
Island Mountain	.75	.80
Kootenay Belle	1.15	1.17
Kootenay Florence	..	.01
Lakeview	.01⅛	.01⅞
Lucky Jim	.02⅞	.02⅞
Mak Siccar	.01⅛	.01⅛
McGillivary Creek	.20	..
Minto	.02⅛	.02⅞
Nicola	.04⅛	.05
Noble Five	.02⅛	.02⅞
Pend Oreille	1.58	1.60
Pilot Gold	.01⅛	.02
Pioneer	3.00	3.05
Porter Idaho	.01	.01⅞
Premier	2.00	2.05
Quatsino Copper	.02⅞	.03⅛
Quesnelle Quartz	.06⅛	.09
Reeves Macdonald	.26	..
Relief Arlington	.15	.18
Reno	..	.59
Reward	.04	.04⅞
Ruth Hope	..	.03⅞
Salmon Gold	.06⅞	.08
Sheep Creek	.95	.97
Silbak Premier	1.65	2.00
Vidette	.09	..
Waverley	.00⅞	.01
Wellington	.01⅞	.02⅛
Wesko	.03⅛	.04
Whitewater	.04⅞	.05⅞
Ymir Yankee Girl	.15	.18
Oils		
Anglo Canadian	1.52	1.55
Associated	.05	..
Amalgamated	.01	.01⅛
Anaconda	.09⅞	.10
A.P. Consolidated	.21	.22
Balfao	.03	.04
British Dominion	.11	.14
Brown	.50⅛	.51⅛
C. & E. Corporation	2.53	2.55
Calmont	.41	..
Commonwealth	.33	.35
Crow's Nest	.01	..
Dalhousie	.48	.53
Davies Petroleum	.51	..
Eastcrest	.09	.10
Freehold	.06⅞	..
Firestone Petroleum	.23	.23⅛
Foundation	.20	.22
Hasval	.21	..
Highwood Sarcee	.12⅛	.13
Home Oil	1.31	1.33
Madison	.05⅛	.06
Mar Jon	.10	..
Mercury	.11	.13
McDougall Segur	.20	.21
Midwest Petroleum	.08	.10
McLeod	.13	..
Mill City	.08	.16
Model	.33	..
Monarch	.18	.18
Nordon	.09	..
Okalta	1.65	1.87
Okalta Preferred	.25	..
Paralta	.09	..
Prairie Royalties	.48	.50
Royalite	42.00	43.00
Spooner	.18	..
Southwest Petroleum	.30	..
Texas Canadian	1.20	..
United Oil	.18	..
Vanalta	.08	.09
Vulcan	.17	.18⅛
Industrials		
Brewers & Distillers	5.00	6.00
Capital Estates	2.60	2.75
Coast Breweries	13.00	13.50
United Distillers	.90	1.00

MONTREAL STOCK LEADERS STEADY

MONTREAL, April 30 (C).—Leaders moved narrowly lower in quiet trading on the Stock Exchange today but papers held their ground.

Bathurst and Dryden closed unchanged. International Nickel lost 7-8 at 45 and Smelters eased 1-4.

Steel of Canada was down 1 1-2 at 62. Canadian Pacific was 1-8 higher at 6 3-8, and Canadian Car Foundry down 1-4 at 11 1-4.

Brazilian Traction lost 3-8 at 10 7-8, and Gatineau Power slipped 1-8. Hudson Bay Mining and International Pete posted losses of 1-2 each. Dominion Steel & Coal "B" yielded 3-8 at 11 1-2. Dominion Tar lost 1-8 at 7 and General Steel Wares declined 1-4.

(H. A. Humber, Ltd.)

	Close
Bathurst P.P.	8⅛
Bawlf Grain	2
Bell Telephone	158
Brazilian Traction	10⅞
Canada Cement	9⅞
Canada Northern Power	19
Canada Steamships, pfd.	7⅛
Canada Bronze	33
Canada Car Foundry	11⅛
Canada Car Foundry, pfd.	25
Canadian Industrial Alcohol	3⅞
Canadian Industrial Alcohol, pfd	3⅛
Canadian Pacific Railway	8⅞
Cockshutt Pl

Business and Professional Directory, Want Ads

The Daily Colonist

RATES FOR CLASSIFIED OR WANT ADVERTISEMENTS

Two cents a word each insertion; twelve cents a word a week, with a minimum of ten words, cash with order. No advertisements accepted for less than twenty-five cents.

Death and Funeral Notices, $1.50 first insertion; $1.00 for each additional insertion. Marriages, Cards of Thanks and In Memoriam Notices, $1.50 per insertion.

Birth Notices, $1.00 per insertion.

Advertisers who desire may have replies addressed to a box at The Colonist and forwarded to their private address. A charge of ten cents is made for mailing replies. In this case add three words ("Box...., Colonist") to the count for the number of words.

Out-of-town readers of our advertisements ask advertisers to give address as well as phone numbers, as it is not always possible to communicate through the phone.

Any claim for rebate on account of errors or omissions must be made within thirty days from the date of the same, otherwise the claim will not be allowed.

The Colonist will not be responsible for more than one incorrect insertion of any advertisement ordered for more than one issue.

The Colonist service is available every day from 8 a.m. to 10 p.m., excepting Sunday. Just call Empire 4114.

To insure insertion, Classified Ads should reach The Colonist before 10 p.m. on the day previous to publication.

Classified Ads for The Sunday Colonist will be accepted up to 10 p.m. on Saturdays.

CLASSIFICATIONS

Acreage for Rent 63
Acreage for Sale 62
Acreage Wanted 64
Agents Wanted 16
Autos for Hire 66
Automobiles 65
Births 1
Bicycles and Motorcycles 40K
Boats and Launches 67
Building Materials 40A
Business Directory 33
Business Opportunities 75
Cards of Thanks 4
Church Notices 8
Clothing, Furs, Shoes, Etc. 40B
Coming Events 10
Dancing 25
Deaths 2
Dressmaking 28
Educational 22
Farms for Rent 66
Farms for Sale 85
Farms Wanted 87
Flats and Apartments to Rent 53
Flats and Apartments Wanted 54
Flowers 7
For Sale—Miscellaneous 40
Furniture 40D
Fuel 40C
Funeral Directors 6
Furnished Houses for Rent 55A
Furnished Rooms for Rent 49A
Furnished Rooms Wanted 50A
Hairdressers and Beauty Specialists 21A
Halls to Rent 36
Hotels 46
Housekeeping Rooms to Rent 51
Housekeeping Rooms Wanted 52
Houses for Sale 76
In Memoriam 5
Listings Cancelled 77
Lost and Found 29
Machinery 64
Market Specials 35
Marriages 2
Miscellaneous 37
Money to Loan 31
Monumental Works 8
Music 24
Musical Instruments 40E
Nursery Stock, Plants, Etc. 40H
Nursing and Convalescent Homes 20
Personal 21
Professional Directory 34
Property for Sale 60
Property Wanted 81
Poultry and Livestock 43
Radio 40F
Room and Board 47
Room and Board Wanted 46
Situations Wanted—Female 18
Situations Wanted—Male 17
Summer Resorts 61
Swaps 41A
Teachers Wanted 15
Timber 74
To Exchange, Real Estate 78
To Rent—Miscellaneous 38
Stoves, Ranges, Furnaces 40L
Unfurnished Houses to Rent 55B
Unfurnished Rooms Wanted 50B
Wanted—Female Help 14
Wanted—Male Help 13
Wanted—Miscellaneous 41
Wanted to Borrow 32
Wanted to Buy—Houses 79
Wanted to Rent—Houses, Unfurnished 57B
Wanted to Rent—Miscellaneous 39
Wood 33

1 BIRTHS

PATON—To Mr and Mrs H Paton (nee Connie Johnstone), at Jubilee Hospital, Tuesday, April 26, a son.

COLE—At St Joseph's Hospital, on April 28, to Mr and Mrs A. E. Cole (nee Winnie Linton), Duncan, B C, the gift of a daughter.

MILLER—At Royal Jubilee Hospital, on April 29, to Dr. and Mrs. A. P. Miller, Port Alberni, B C. (nee Evelyn Jones), a son.

2 DEATHS

MONTGOMERY—At her residence, 2021 Fourth Avenue, Seattle, April 20, Eleanor Elizabeth Montgomery, daughter of the late Captain Henry Montgomery, of Wenganui, New Zealand, beloved aunt of Mary C. James and Henry M. Copeland.

DAVIDSON—At the Royal Jubilee Hospital, on April 29, 1938, William Kenneth Davidson, of 732 Fort Street, aged twenty-two years, born in Victoria and grandson of the late Mr and Mrs. William Scowcroft. He leaves to mourn his loss his mother, Mrs. Dora Davidson, Devonshire House, Fort Street, one sister, Marjorie, in Vancouver, four aunts, the Misses Nellie and Winnifred Scowcroft and Mrs. R. T. Chave, all of Victoria, and Mrs. R. G. Beall, Montreal. The funeral services will take place in Hayward's B.C. Funeral Chapel on Monday, at 3.30 p.m., followed by cremation in Royal Oak Crematorium. The ashes will later be interred in the family plot in Ross Bay Cemetery.

TOSTEVIN—On Thursday, April 28, at the Royal Jubilee Hospital, Peter Tostevin, aged seventy-five years, of 1425 Hamilton Street. The late Mr. Tostevin was born in Guernsey, Channel Islands, and had resided here for twenty years. He is survived by his widow and four daughters, Mrs. James Savident, Mrs. J. Marshall, Mrs. Stan Hencock, all of this city, and Mrs. W. Dorey, of Oakland, Cal.; also six sons, O. Tostevin, of Oakland, Cal.; Joshua, Arthur and Harry, of Milford, New Hampshire, U.S.A., and Peter and William, in New Zealand, and grandchildren.

The funeral will take place on Monday afternoon, from McCall Bros.' Funeral Home, at 2 o'clock. Adjutant Charles Watt will conduct the service, after which interment will be in Colwood Burial Park.

BRENTNALL—On Thursday morning, April 28, at St. Joseph's Hospital, Mrs. Anna Maria Brentnall, in her seventieth year, born at Ganges, Saltspring Island, and a resident of this city for the past twenty years, late residence 1271 Denman Street. She leaves to mourn her passing one son, William Lundy, of North Park Street, two daughters, Mrs. Elizabeth Jones, 1271 Denman Street, and Mrs. W. Hele, of Ganges; two sisters, Mrs. H. Baldwin, Vancouver, and Mrs. E. Rosman, Victoria; one brother, Chester Sampson, Saltspring Island, also eight grandchildren.

The remains are resting at the chapel of the Sands Mortuary, Ltd., and on Sunday morning at 8 o'clock the cortege will leave for her former home, Saltspring Island, where she will rest in state, and at 1.30 o'clock services will be conducted in St. Mark's Church, Ganges, by Rev. C. H. Popham, and interment will be made in the family plot in the Church Cemetery.

ADAMS—At the residence of his brother, 2112 Richmond Avenue, there passed away at an early hour Friday morning, Wilfred (Bill) Arthur Adams, of 3195 Balfour Avenue. Born at Manchester, England, the late Mr. Adams, who was seventy-five years of age, came to Canada many years ago. He was associated with the Canadian Pacific Railway in early construction work in Eastern Canada, and moved to this city thirty-two years ago. A veteran of the Great War, the late Mr. Adams served overseas with the 102nd Battalion. He was a charter life member of the Army and Navy, and an honorary member of the Naval Veterans Associations. Members of these organizations are invited to attend the funeral services. There survive three brothers and three sisters, in the Isle of Wight, England, one brother and sister-in-law, Mr. and Mrs. Harold Adams, Richmond Avenue, also one niece in England.

Funeral services will be held Monday afternoon, May 2, at 2.30 o'clock from the parlors of the S. J. Curry & Son Funeral Home. Rev. A. E. G. Hendy will officiate, and interment will be made in the Royal Oak Burial Park.

2 DEATHS (Continued)

ALLEN—Passed away suddenly as the result of an accident at Ogden Point, April 30, Alfred H. Allen, aged sixty-three years, late residence 1441½ Ladysmith Street.

The remains are resting at the Thomson Funeral Home, pending funeral arrangements, which will be announced later.

LEE—The death occurred on April 28, at his home, 1715 Government Street, of Lee Sing Tim, aged sixty-five years, a native of Canton, China, and a resident of Victoria for twenty-five years.

The funeral will take place from the Thomson Funeral Home, on Tuesday afternoon, at 1 o'clock. Interment will be in the Chinese Cemetery.

DOUTHWAITE—The funeral of Mrs. Mary Cross Douthwaite, who passed away at the Royal Jubilee Hospital on April 29, will take place on Tuesday afternoon, May 3, at 3.30, from the Thomson Funeral Home. Rev. Peter McNabb will conduct the service. The late Mrs. Douthwaite was fifty-five years of age and had only resided in Victoria for the past year, her residence being 120 Eberts Street. She was a former resident of Montreal. She is survived by her mother, in Montreal, and one son, residing in Johannesburg, South Africa. (Montreal papers please copy.)

4 CARD OF THANKS

Mrs Ruth Patterson and family wish to thank all their friends for their sympathy and kindness expressed in their recent loss.

Mr. W. Anderson wishes to thank the nurses of the Strathcona Ward, Jubilee Hospital, for the wonderful kindness and attention shown to his wife during her recent illness.

Mr. Rennie and family wish to thank their many friends for kind words of sympathy and for floral offerings extended to them in their sad bereavement through the loss of a loving wife and mother.

5 IN MEMORIAM

SMITH—In treasured memory of our darling children, Leonora, who passed away May 3, 1935, and Bobby, who passed away October 15, 1936.

As we loved them, so we miss them,
In our memory they are dear.
Loved, remembered, longed for always,
Bringing many a silent tear.

—Sadly missed by their parents, Mr and Mrs. L. E. Smith, and brother Ernest, 2214 Quadra Street.

6 FUNERAL DIRECTORS

Distinctive Funeral Service in Our New Mortuary at Moderate Cost
Experienced Lady Attendant
SANDS MORTUARY, LTD.
Phones: E 7511, G 2530. 1802 Quadra St.

THOMSON FUNERAL HOME
1635 Quadra Street
Complete Service at Reasonable Cost
Lady Attendant
Phone G 2612

HAYWARD B.C. FUNERAL CO., LTD.
Established 1867
734 Broughton Street, Victoria, B.C.
Phones
Empire 2614 Garden 7679
Garden 7682 Empire 4065

McCALL BROS.
"The Floral Funeral Home"
Office and Chapel, Cor. Johnson and Vancouver Streets
Phone Garden 2012

S. J. CURRY & SON
Funeral Directors
Cor. Quadra and Broughton Streets
Phone G 5512

7 FLOWERS

ANY FLORAL DESIGNS at lowest prices. Pollock Bros., 1315 Douglas St. G 5215.

BALLANTYNE BROS., LIMITED
1211 Douglas Street Phone G 2421
We Telegraph Flowers
CUT FLOWERS AND DESIGNS

BROWN'S VICTORIA NURSERIES, 618 View. Design work executed, lowest prices. We grow our flowers. G 6612; G 2521

FLORAL ART SHOP — DISTINCTIVE funeral designs. 639 Fort E 4613

THE POSY SHOP, Artistic Floral Tributes 633 Fort Street Phone G 5422—Night Phone G 4662

8 MONUMENTAL WORKS

STEWART MONUMENTAL WORKS, LTD. Take No. 6 car to works. 1401 May Street. Phone G 2452

10 COMING EVENTS

A SPRING FLOWER SHOW, ROYAL Oak Hall, May 4, 2.30 to 5.30. Entries free. Admission 10c. Tea, 15c.

A BIG DANCE, A.O.F. HALL, SATURday, 8-12, CPCT, 9.30, with the Haymakers' Old-Time Orchestra. Supper, prizes, 35c. Remember, "Swing with the Swingsters!"

A.O.F. HALL, WEDNESDAY, STEWART'S old-time dance, auspices of W.A. Pro Patria Branch, Canadian Legion. Instruction, 8-9. Dancing, 9-12.30. Refreshments, Prizes. 35c.

A MAY TIME DANCE, AUSPICES SOOKE Community Association, Sooke Hall, Wednesday, May 4. Dancing 9-1. Refreshments. Gus Michaux's Orchestra. Admission 50c.

ANOTHER POPULAR YOUNG LIBERAL Sports Club dance, Crystal Garden, Friday, May 6, 9 to 1. Bert Zala's Orchestra. Novelty dances and prizes.

AN OLD-TIME DANCE AT LAKE HILL, Saturday, 8-12, 25c, sit-down supper. Irvine's Orchestra; Scotty McKenzie, M.C. Practice dance, Wednesday, 8-11, 15c.

COAST HALL PARTNER PROGRESSIVE whist, 8.45. 4-3-2-1-1-1-1; snowball, afternoon. Games as usual.

MOUNT TOLMIE C.C.F. HALL, NEXT Friday, May 6, concert and dance in aid of boys' softball team, 25c.

MAY DAY MEETING, CENTRAL PARK, 3 p.m., "U.S.S.R. and Peace," speaker Hans Krueger.

McMORRAN'S, CORDOVA BAY—DANCing every Saturday night, 35c. Tombolas. Bunk McEwan's Band.

OLD-TIME DANCING CLASSES, S.O.E. Hall, Monday night, 8-11. Scotty McKenzie, instructor. 25c.

PROGRESSIVE FIVE HUNDRED DRIVE, Esquimalt Athletic Association, Fraser Street, Monday, May 2, proceeds to buy sweaters for lacrosse team. Turkeys and other good prizes. Refreshments. Admission 35c.

THE CATHOLIC YOUTH ORGANIZAtion, Old Esquimalt Road, will hold a dance on Monday, May 2. Len Acres' Orchestra. Admission 35c.

13 WANTED—MALE HELP

BOY FOR ONE MONTH ON FARM. Phone G 1254, between 12 and 2.

EXPERIENCED LIFE INSURANCE SALESman to take over Port Alberni district for old established Canadian company. Salary and commission. Replies treated confidentially. Box 2965, Colonist.

ESTIMATES WANTED ON BLASTING rock. Phone E 0396 after 9 p.m.

MIDDLE-AGED PASTRY SALESMAN, established route, good commission. Box 2924, Colonist.

SALESMAN WANTED — MARRIED MAN with car, for sales and service. Salary and commission. Box 3018, Colonist.

WANTED — TAILOR OR TAILORESS. Bushelling, knowledge of cutting, etc., factory experience. None other need apply. 646 Johnson Street.

WANTED—MAN WITH $350, FOR PARTnership in good logging contract. Apply Box 3045, Colonist.

WANTED—RETAIL FURNITURE SALESman. Apply, stating previous experience, to Box 2877, Colonist.

YOUNG MAN FOR DAIRY FARM, ALberni district, good milker and general farmhand. Must be experienced, clean and healthy and quick worker. State age, references and address of last employer and wage expected. Box 2920, Colonist.

YOUNG LAD WANTED FOR FARM, able to milk preferred. Lambert, Deep Cove, Sidney.

13 WANTED—MALE HELP (Continued)

PRIZES TOTAL
$21
WHIST NIGHTLY, 8.45
Progressive 500 Every Afternoon, 2.30, 25c
Service and Courtesy Our Motto
CENTRAL WHIST CLUB, 1307 BROAD ST.

14 WANTED—FEMALE HELP

GOOD OPENING FOR MARRIED PROtestant lady, represent Vancouver Clinic. State age, experience, phone. Box 2876, Colonist.

RELIABLE WOMAN, AGE 40 TO 50, care of two children, plain cooking; live in if desired. State wages expected. Box 3042, Colonist.

SALESWOMEN FOR AVON GOLD METAL products. Permanent position with independent income. Call Room 49, Devonshire House, 2 to 8 p.m.

UNDER-GRADUATE NURSES, PLEASE register with the Employment Service of Canada, corner of Langley and Broughton Streets.

17 SITUATIONS WANTED—MALE

A J. GREGO — HOUSE WINDOWS cleaned outside, 6c each. G 6023

BASEMENTS AND YARDS CLEANED; refuse, etc., removed. E 0125.

CARPENTER, ALTERATIONS, KALSOmining, painting. Competent workman. Low prices. Beechy, E 4370.

CAPABLE young married couple wish apt. management, work. Box 2235, Colonist.

MAN, MIDDLE AGED, WILLING HANDY worker, wants work. Garden, greenhouse, farm, chicken or private place. Where offered by the year less wages accepted, but good home expected. References. Box 2631, Colonist.

MAN AND WIFE, WITH 7-YEAR-OLD daughter, desire work berry picking, or other farm work for July and August; near Victoria. Decent accommodation main object. Box 2567, Colonist.

THIRD-CLASS STATIONARY ENGINEER wants job. Please phone E 0940.

WORK BY YOUNG MAN ABLE TO milk. Good home more than good wage considered. Becker, E 8034.

WORK URGENTLY NEEDED—GARDENing, painting, handy at anything; English. E 0568.

YOUNG MAN, EXPERIENCED CLERICAL work, financing, wants position with opportunity. References. Box 2549, Colonist.

YOUNG MAN WANTS POSITION IN coffee shop. Able to do plain cooking. Can invest some money. Box 2696, Colonist.

YOUNG MARRIED MAN WILL INVEST $300 if given steady employment. Good references. Box 2830, Colonist.

YOUNG MAN, 20, HONEST AND RELIable, as handy man. Do anything. Phone G 5198. Room 26, Oxford House.

17A PAINTERS AND DECORATORS

EXPERT PAINTING, PAPERING; ESTImates. Temple Cadboro Bay. E 9892.

PAPERHANGING, PAINTING AND KALsomining, lowest prices. G 3471.

PAINTING, PAPERHANGING, DECORATing and spray painting. Yoxall, G 5629.

PAINTING, DECORATING — Guaranteed work. Reas. price. Berriman. E 5766.

PLASTERING AND PATCHING PRICES reasonable. Phone G 5168.

17C CARPENTERS AND CONTRACTORS

A COMPLETE HOUSE REPAIR SERVice. Homes modernized, painted. Installment plan to reputable clients. Phone Garden 2256.

ALTERATIONS, HOUSE-RAISING, CONcrete work repairs. O'Regan. G 7662. G 2258.

ANY REPAIR WORK, OR BUILDING, large or small. Phone E 7936 or E 0734.

ALTERATIONS, BUILDING REPAIRS, roofing a specialty. T. Thirkell. E 4625.

CARPENTER AND CABINET WORK, alterations, repairs, fencing. G 3802. Pollard.

17E GARDENERS

FRED BENNETT — Pruning, Grafting, General Horticulture. Box 1926, Colonist.

GARDENS RENOVATED WITH CARE and experience. Don't delay now. Phone E 7520.

LAWNS, DIGGING, PRUNING, ODD JOBS, hour or contract, reasonable. G 4460.

LAWNS LAID, BORDERS FIXED AND planted, fencing done. E 6825.

RELIABLE EXPERT GARDEN WORK, all branches, day, contract. G 6074.

WEATHERSTRIPPING

PEACE METAL WEATHERSTRIPS
Venetian Blinds, Rolling Fly Screens
Estimates Free—B. T. Leigh. E 9695

18 SITUATIONS WANTED—FEMALE

COMPANION, COOK - HOUSEKEEPER, clerical ability, able to drive car. First-class references. Box 2874, Colonist. Phone E 9615.

EXPERIENCED Ladies' Tailoring, dressmaking. Your home, 25c hr. E 0571.

GIRL WANTS WORK BY DAY OR hour. E 9017.

HOUSEKEEPER TO ELDERLY COUPLE or companion housekeeper to lady. Phone G 7283.

RESPECTABLE WOMAN NEEDS WORK, mornings, 9 to 1, hour or month. E 6659.

RESPECTABLE PERSON, COOK-GENeral for elderly couple; sleep out. $20 per month. Box 3003, Colonist.

REFINED LADY, NEAR OAK BAY PARK, would care for children, afternoons or evenings. Box 2899, Colonist.

STENOGRAPHER, 5 YEARS' EXPERIence, desires position. E 3532.

WOMAN WILL DO WASHING, IRONING, cleaning, 25c hour. E 5392, Room 1.

20 NURSING AND CONVALESCENT HOME

LEBANON NURSING HOME, 1270 YATES Street. G 7418.

ROYAL OAK PRIVATE HOSPITAL (Health Centre). E 1633. Col. 92M.

THE EMPLOYMENT SERVICE OF CANada (corner Langley and Broughton Sts.) can supply practical nurses and under-graduate nurses for available work. No charge made to either employer or employee.

21 PERSONAL

A SPECIAL COURSE IN CLEAN, Healthful Living will be held Tuesday, May 3, 1938, at No. 13, 1112 Government (above General Warehouse), 8 p.m. This course will consist of one-hour lecture each week for a period of three months on Diet and Exercise, to obtain from life its fullest amount of Health and will be conducted by Dr. G. M. Brown, Naturopathic Physician. Each lecture will be followed by physical exercise under his supervision, with special attention to the building up of general good health. As class room space is limited, this class will be small and select, so please register early.

A COMPLETE NEW BEAUTY SALON. New location, 719 Yates Street. Same popular prices. Bert Waude Hairdressing. E 4023.

A 1 MEN'S LATEX PERSONAL RUBber goods, plain wrapper, postpaid. Guaranteed. Send $1 for fifteen. Island Distributors, P.O. Box 283, Victoria, B.C.

A REAL HEALER FOR VARICOSE ulcers. Try Wightman's. Department and drug stores.

ARRIVING FRESH DAILY, A FINE SElection of all fish in season. Askey's Fish Market, 624 Yates St. Del., G 7101.

A Marshall—Furs remodeled, repaired; ladies' tailoring. Room 26, 839 Yates.

AFTER ALL, SHEEN POLISH IS EASIER to use. All stores.

BUTTERMILK — A GOOD OLD-FASHioned Spring tonic, for vim, vigor and vitality. 10c quart delivered. Registered Jersey Dairies, 608 Broughton St. G 5044.

BIG SALE RATTAN CHAIRS, ALL kinds. Teen Jore, 636 Cormorant St.

DAY CARPET CLEANING SERVICE; sanitary; satisfactory. G 1726.

DOUBLE SERVICE IN WANT ADS

You can telephone your answers as well as your classified advertisements to The Colonist. Readers are often interested in Want Advertisements that do not carry the names or addresses of advertisers, but a Colonist box number. For the accommodation of those readers who find it inconvenient to write an answer and to serve the advertiser better

We Will Take Replies to Box Numbers Over the Telephone

The Colonist service is available from 8 a.m. to 10 p.m., excepting Sundays. Phone Empire 4114

21 PERSONAL (Continued)

BUILD UP YOUR RESISTANCE TO disease. Carrot and other vegetable juices made daily. E 9874.

CONFIDE IN YOUR REGISTERED pharmacist at your neighborhood drug store. He is there to serve you.

DIVORCES — CONSENT, FEW DAYS; others 30. No publicity. Full information. American Attorney, Box 1736, El Paso, Texas.

ECZEMA, ITCH, PSORIASIS, LEG ULcers. Try Geo. Lee's Chinese Remedy, 638 Cormorant. Depart. and Drug Stores.

ENGLISH HAND LAUNDRY, REASONable. Courtney and Douglas. E 6192

FISH AND CHIPS—EVERYONE LIKES 'em! Fresh cooked and tasty; 20c, 30c, with bread, butter, tea, coffee or milk. British Fish and Chips, 1316 Broad Street.

FOR THE BEST CHEAPER PERMANENT phone E 2544 for prices.

GOOD HOME FOR SMALL CHILD OR schoolboy. Reasonable. Phone E 0746

HUNDREDS OF SATISFIED CUSTOmers eat Masters' Health Bread daily. Have you tried it?

HATS CLEANED AND BLOCKED. VICtoria Hat Mfg. Co., 611 Yates. E 2515.

KNITTED SUITS EXPERTLY CLEANED and blocked. City Dye Works. G 1621.

LADY WOULD LIKE POST AS SECREtary-companion to writer, English or American; Vancouver Island or would travel. Box 2973, Colonist.

MEN! TO GET VIGOR, VITALITY, TRY raw oyster invigorators and other stimulants in New OBTREX Tonic Tablets. Tone up worn, exhausted, weakened system. If not delighted with results, maker refunds price. $1.25. You risk nothing. Call, write Vancouver Drug, Owl, Cunningham and all other good druggists.

MUSICAL FESTIVAL DRESSES, WHITE silk, 5 to 10 years, $2.25. Fowler's, Yates Street.

MOTORING TO WINNIPEG SOON. Companion wanted. Phone Colquitz 113R.

MEN'S BEST SANITARY SUPPLIES—24 sample assortment for $1. Pacific Supply, 751 Granville Street, Vancouver.

MADAME STARR—CARD AND CRYSTAL readings. 301 Hibben-Bone Building.

PIANO STUDIO FOR RENT, CITY CENtre, mornings or evenings; low rates. Box 3020, Colonist.

PROFESSIONAL MUSICIAN WILL STORE piano in exchange for use two hours weekly. Box 3021, Colonist.

PASSAGES—CARGO STEAMERS ENGland, Australia, Africa. Box 2446, Colonist.

"PREFERRED RAW" GOLDEN GUERNsey-Jersey milk; also whipping cream. Phone G 4719.

SALTSPRING ISLAND "REAL CREAM" now available at Paux's English Ham & Beef Shop, 1037 Fort St. E 8224.

SPECIAL READING BY WIDELY-EXperienced operator for this month. Cafe adjoining Atlas Theatre.

TASTY BREAKFAST, FROM 7 A.M. TO 10 a.m. The Beanery, 1211 Broad.

1938 COLONIST SONG SHEETS NOW available. Colonist Advertising Department.

ANY DAY IS FISH DAY
FRASER RIVER
OOLICHANS
NOW
IN
SEASON
J. BOURKE
636 Yates Street Phone E 6041

FOR PERSONAL STATIONERY
Printed or Die-Stamped
Visiting and At-Home Cards
Invitations for All Occasions
Boxed Notepapers and Envelopes
See
THE COLONIST
Commercial and Fine Printing
1211 Broad Street

21A HAIRDRESSERS AND BEAUTY SPECIALISTS

ECONOMY HAIRDRESSERS FOR LOW prices. 738 Yates (upstairs). E 6133.

FOR THE BEST CHEAPER PERMANENT phone E 2544 for prices.

FREE FACIALS WITH SPRING PERM., new ray. Metropolis Hotel. G 7187.

HILDA BEAUTY SHOP, CORNER WINDsor and Newport. E 0722.

HARPER METHOD—SCIENTIFIC BEAUty culture. 1207 Douglas St. E 4926.

SPRING BEAUTY SPECIALS

KEEP your Spring and Summer beauty costs low by taking advantage of the Avalon Annex reduced prices! You will find many opportunities to save, for the price of every kind of beauty aid and every phase of beauty is very reasonable.

No appointment necessary—come in any time you wish.

AVALON ANNEX
E 0522 1104 Douglas Street

SMART PERMS, UNBELIEVABLE PRICES. Central Hairdressing School. G 3124.

THE PRICE OF YOUR PERMANENT AT the Victoria Hairdressing School will surprise you. 104 Woolworth Bldg.

VICTORIA BEAUTY PARLORS. CALL E 8515 for a good permanent. All experienced operators. 1318 Broad Street.

WE Specialize in Fine, White and Grey hair. Bobette Beauty Salon. G 6852.

WE RULE THE WAVES! PERMANENT waves, finger waves, marcel waves or any other beauty service can be had at the La Franca Beauty Salon, 727 Yates. G 7443. Mme. Miles, prop. Mr. Miles, haircutting.

WHEN YOU WANT A GOOD PERMAnent at a reasonable price call in at Hollywood Beauty Shop, 917 Fort. E 0432.

MAISON TYRRELL
HAIRDRESSING SPECIALISTS
4TH FLOOR D. SPENCER LTD

23 EDUCATIONAL

ST. MARGARET'S BUSINESS SCHOOL—Junior House. St. Margaret's School. Miss W. G. Milligan, principal. E 3334.

SPROTT-SHAW BUSINESS INSTITUTE—Courses: Stenography, secretarial, commercial radiotelegraphy. G 4512.

24 MUSIC

PERCY SCOTT—MANDOLIN, MANDOLA, mando-'cello, guitar, banjo. Teachers' diploma. 1850 Oak Bay Avenue. E 2834.

VERA R. LYSTER, A.T.C.M., EXPERIenced teacher of pianoforte and advanced theory. Special rates for beginners' group lessons. 2178 Beaver Street. G 2996.

25 DANCING

ALL BRANCHES AND BALLROOM. Dorothy Cox, M.R.A.D., 1131 Burdett. E 7839.

ALL TYPES OF DANCING AT VIOLET Fowkes' Studio, 1112 Gov't St. E 2066.

BALLROOM — ARTHUR MURRAY SYStem. Mr. and Mrs. Geo. Rosaly. E 4854.

28 DRESSMAKING

LADIES' TAILORING, DRESSES, REmodeling, alterations; also by day. E 2464.

29 LOST AND FOUND

LOST—LITTLE GIRL'S BERET, WITH school badge (R.R.S.), Wednesday, Lyall St., Fraser St., or Memorial Park, Esquimalt. Please phone G 1248 or E 4114.

LOST — SMALL BLACK AND WHITE puppy, male, answers to name "Jordy." Phone E 2454. Reward.

LOST—A PURSE CONTAINING A SUM of money. Apply St. James Hotel. Reward.

LOST—BROWN AND WHITE PUP, PART Spaniel, "Paddy." Phone Albion 1M.

31 MONEY TO LOAN

A MORTGAGE LOAN CAN BE ARranged by us in any amount, repayments to suit. Building loans a specialty. Low interest. Quick decisions. Moderate charges. P. R. Brown & Sons, Ltd., 1112 Broad Street. Phone G 7171.

ANY REQUEST FOR A MORTGAGE APpreciated. See H. G. Holmes, Pemberton & Son, Ltd., 625 Fort Street. G 8134.

MORTGAGE MONEY AT 6% PROMPT attention. No delays. Also builders' loans. Van de Vliet, Cabeldu & May, Ltd., 555 Bastion Street. Phones E 7174-5.

$500, $1,000, $1,500, $2,000 AND LARGer amounts at 6 per cent. Improved property. We write automobile and fire insurance. H. G. Dalby & Co., Ltd., 634 View, opposite Spencer's.

32 WANTED TO BORROW

YOUNG MAN REQUIRES $300 LOAN TO promote local business venture. Repayment assured in four months. Box 3991, Colonist.

$500 MORTGAGE WANTED AT 6 PER cent for six years, from private person, on house and lot close in. Box 3031, Colonist.

33 BUSINESS DIRECTORY

CHIMNEY SWEEP

HEARN, CLEAN SWEEP. G 2843. 3167 Rose Street.

COUNTER SALESBOOKS

NOW MADE IN VICTORIA BY ECONomy Press. Eastern prices. G 7625.

EMBOSSED STATIONERY

PRIVATE STATIONERY EMBOSSED IN any design or color. The Colonist Commercial Printing Dept., Garden 5241.

FLOOR SURFACING

V. I. HARDWOOD FLOOR CO., 707 Johnson. Free estimates. G 7314

INSURANCE

FIRE, AUTO INSURANCE — SEE LEE, Fraser & Co., Ltd., 1222 Broad Street

LITHOGRAPHING

LITHOGRAPHING
Labels Cheques
Maps Debentures
Bonds Letterheads
We Also Do
Engraving and Die-Stamping
Copper-Plate Printing
THE COLONIST
Commercial Departments
1211 Broad Street

LAWN MOWERS

A. J. WORTH, 626 JOHNSON STREET, E 7051. An easy-running job guaranteed sharpened, $1; delivered, 25c extra.

ELVES BROS. LAWN MOWER SHOP—Mowers sharpened, $1, delivery, 25c. 1422 Broad, E 0662. Opp. B. & K.

LOOK! SPRING IS HERE. THINK OF your lawn. Buy a Cooper motor lawn mower. George Willis & Son, Enterprise Wharf, foot of Fort Street.

MOWERS GROUND AS THEY SHOULD be. Waites' Key Shop, 719 Fort. E 4713.

$1.25—SHARPENED AND DELIVERED both ways; $1.15, sharpened and delivered one way; $1.00 sharpened only. Paden Bros., Ltd., G 5911. 1410 Douglas.

PLUMBING AND HEATING

LOW ESTIMATES—VICTORIA PLUMBing Co., Ltd., 1058 Pandora. G 1553.

PUBLIC STENOGRAPHER

ETHEL SEYMOUR, 307 CAMPBELL Building, Douglas Street. Phone Garden 2525. Authors' manuscripts, law and general. Strictly confidential.

SWEDISH MASSAGE

SWEDISH MASSAGE — MRS. H. CONolly, 469 Ker Avenue. E 7692.

WINDOW GLASS

WINDOW GLASS REPLACED AT shortest notice. Auto glass replaced while you wait. Mellor Bros., Ltd., 819 Broughton Street. Phone G 5021.

WOOD AND COAL

A BIG WINTER SALE — 1,000 CORDS heavy wood for furnace at rock-bottom price. Dryland wood, best quality, cheaper than salt water wood prices. Heavy slab and block mixed, guaranteed A 1 fir wood, never in salt water, all good stove lengths, regular $3.75; now $2.75 cord, two cords $5. Inside block, $4 cord, three cords $11.50. Dry cordwood, $6.50. Screened sawdust, $2.50 unit. Cordwood, thick bark, $6.50 cd. Malahat dry slab, 12-in., $5 cord. Old John Wood Company, agents for YOUBOU TIMBER COMPANY, 2514 Douglas Street. Phone E 2743.

ALL BARGAINS—SPLIT WOOD, READY for cook range, save trouble and time. Also heavy bark slabwood mixed with inside blocks, best quality in town, never in water, ready to burn, no short lengths, 100% fir, goes twice as far as millwood, cheaper than salt water wood, 12-inch, Reg. $4 cd., now $3.65 cd. in 2-cd. lots, $8.50, 1½ cds., $4.50, special, 8 cds. $16. Sole agents, Duncan Mills, Hillcrest and Mayo Bros. G 2015.

ALL COOPERAGE WOOD & FUEL CO., Ltd.—Quality bone-dry stovewood, $3.75 cd., $3.00 half cd. Kindling, $2.75 cd., $1.50 half cd. Furnace and heater blocks, $2.50 cd. Inside blocks, $3.50 cd. Millwood, $2.50 cd. Malahat Douglas fir dryland, $3.25 cd., 2 cds., $9.00. G 2341. G 8101.

A SPECIAL SALE PRICE, ONE WEEK only. Malahat dry inside fir blocks, mixed with heavy bark slabs, 12-in., guaranteed never in water, ready to burn; now only $2.50 cd., 2 cds., $4.50. Bone-dry, $2.50, 2 cds., $6.50. Sooke Dry Wood Co. E 8925.

A BARGAIN SPECIAL, ONE WEEK only. Dry inside fir blocks, mixed with heavy slab, from Malahat, ready to burn; never in water, $2.50 cd.; bone dry, $5 cd. E 9111. Sooke Lake Wood Co.

AS GOOD AS CORDWOOD — MY UP-Island, dry, inside fir blocks, mixed with heavy bark slabs at $3.25 cd., 3 full cords, $9.50. Bone-dry cordwood. Sawdust. Ronald R. Hopkins Coal & Wood Co. E 7916.

A TWO-WEEK SALE—DRY INSIDE AND bark slab from tie mill, 12-in., Reg. $4.25 cd., now 1 cd., $3.25, 2 cds., $6.25, 4 cds., $13.00. NATIONAL FUEL CO. G 5215.

A 1 FIR—MILLWOOD, $3.50 CD., 2-CD. lots. Canadian Wood & Coal. G 2266.

BEST FIR MILLWOOD, $2.50 CORD. Inside fir, $4 cord, bark slabs, $3.35 cord, all in two-cord lots. G 4044. Colwood Wood Co., Ltd.

COOPERAGE KINDLING, $1.50 ½ CD. Dry stove, $2 ½ cd. Dry millwood, $2.75 cd. Inside block, $3.50 cd. E 5022.

CORDWOOD, 12-INCH, $5; 4-FOOT, $4. C.O.D. Garden 1355.

CORDWOOD — First growth, 4-ft., 3½ cds., $11. Dry alder, $5 per cd. E 3702.

LANGFORD TIE MILL—4 AND 2-FT slabs, dryland, $2.75 cd., 2-cd. lots. E 1814.

MALAHAT DRYLAND SAWDUST, $3.00 per unit, bulk, 60 sacks, $4.50. J. E. Painter & Sons, 617 Cormorant St. G 3541.

NO. 1 FIR MILLWOOD, $2.50 CD. IN 2-cd. lots; inside fir, $4.25 cd.; screened fir sawdust, $2.50 unit. Manning Shaw Fuels. E 0626.

ONE WEEK ONLY—DRY INSIDE A 1 Douglas fir. Makes good kindling and stovewood. Reg. $5 cd., now $4 1 cd., 2 cds. $7.75. Dominion Fuel Co. E 4734.

SHAWNIGAN DOUGLAS FIR DRYLAND, 2 cds., $5.00; heavy slabs, per cd., $3.50; inside blocks, cd., $4.00; bone-dry slabwood, cd., $2.75; Selkirk millwood, 1 cd., $2.25. Shawnigan Douglas Fir Wood Co. E 2914.

THICK BARK SLABWOOD AND DRY inside blocks from Duncan; never in water, none over 12 inches; no cedar or hemlock, ready to burn. Reg. $4, now $2.25 cord, four cords, $12. O.K. Fuel Co. G 2453.

33 BUSINESS DIRECTORY (Continued)

TRY OUR SAWDUST—BEST QUALITY, from Langford Tie Mill. All dryland. $3.75 unit; $3.50 sixty sacks. E 1814.

$2.25 PER UNIT, IN TWO-UNIT LOTS, best fir sawdust. Colwood Wood Co., Ltd. Phone G 4044.

$3.50—UP-ISLAND SLAB, 12-in. Rodgers' Wood Co., Alpha St. G 2214.

34 PROFESSIONAL DIRECTORY

CHIROPRACTOR

JOHN M. Sturdy, registered and licensed chiropractor, 109 Union Bldg. E 5034.

MASSAGE

MRS. BARKER, MASSEUSE, VAPOR baths, chiropodist. 225 Howe. G 1661.

OLOF H. LOWENBORG, Swedish Massage—Light steam-bath. Jones Bldg. E 4925.

OSTEOPATHIC PHYSICIANS

DR. VERNON S. TAYLOR, REGIStered and licensed. 406-7-8 Belmont Building. Phone Empire 7923.

PATENT ATTORNEYS

A. W. BOYDEN, REGISTERED PATENT attorney, 402 Union Building. E 8334.

ERNEST E. CARVER, F.P.I.C.
Registered Canada and U.S.
Patents and Trade Marks in All Countries
789 W. Pender, Vancouver. Phone Sey. 1353

FETHERSTONHAUGH & CO.
Patents and Trade Marks
Offices Throughout Canada and U.S.
789 W. Pender, Vancouver. Phone Sey. 2796

PHYSIO-THERAPY

H. H. LIVSEY, 218-9 PEMBERTON Building, phone G 2843. Modern therapeutic methods.

37 MISCELLANEOUS

SAWS, ALL KINDS, FILED, SET, gummed, etc. Phone W. Emery, 1587 Gladstone Avenue.

38 TO RENT—MISCELLANEOUS

HALL FOR SOCIETY OR CLUB, CAPAcity 200, kitchen equipment, stage, music, very central; half monthly use $35. Box 2907, Colonist.

STORE FOR RENT—PHONE G 6718.

40 FOR SALE—MISCELLANEOUS

40A BUILDING MATERIALS

ISLAND BUILDING SUPPLY COMPANY—Everything in builders' supplies. E 8212. 518 Fort, corner Langley.

CASH DOOR LUMBER, BEST VALUES. Try R. A. Green Lumber Co. G 3612.

THE MOORE-WHITTINGTON LUMBER COMPANY, LIMITED
Established 1893
LARGE STOCK—RIGHT PRICES
Lumber, Millwork, Gyproc, Masonite, Insulex, Gypsum Wool, Shingles, etc.

SHINGLES, HIGH GRADE (XXXXX). Dalziel Box Company. G 1422.

SIDNEY SPEEDY SERVICE

WE HAVE SPECIALS IN V-JOINT AND siding. Grades that are suitable for garages, Summer cottages, chicken houses, etc. Building materials of all kinds at SIDNEY LUMBER
G 3515 2116 Government St.

40B CLOTHING, FURS, SHOES, ETC.

MAN'S SUIT, SIZE 36, LIKE NEW, $16.50, regular $40. Phone E 5652 for appointment.

40D FURNITURE

A BEAUTIFUL SOLID WALNUT LIVINGroom table, just like new. This is a wonderful buy. For particulars, phone G 6947.

ANNIVERSARY SALE OF FULLY GUARanteed Chesterfield suites at great savings. Victoria Upholstery Co., 1625 Douglas Street. G 7934.

"BASEMENT BARGAINS" — CHESTERfield sets (never used). See Humber, after 2 p.m., 531 Bastion Street. G 1011.

CHESTERFIELDS, NEW, TERMS DIRECT from the warehouse. You save the overhead expense. Can be seen at Heaney Storage Co., opposite Courthouse.

FURNITURE BOUGHT FOR CASH OR sold on consignment. Phone DYMOND AUCTION ROOMS, E 3621. 1417 Broad St.

NEW FURNITURE ONLY
SMART modern 2-piece Chesterfield suites $75.00
4-PIECE bedroom suites, bed chiffonier, vanity with round mirror and bench $63.50
WALNUT finish dinette suite, table, 4 chairs with upholstered seats, and buffet $69.50
EASY TERMS
HOME FURNITURE CO.
825 Fort Street Phone E 0921

SIMMONS "FORRESTWOOD" BED, spring and mattress, full size. Phone E 5219.

THREE-PIECE CANE SUN-ROOM SET, $15. Eight-piece oak dining suite, $42.50. Holland Bros., 733 Fort St. E 0913.

WALNUT DINNER WAGON, $15.50. Century Arts Shop, corner Government and Yates.

WILLOWS, PLOWMAN CO. SPECIALS
20 Dressers .... $7.50 to $29.00
7 Writing Desks .... $7.50 to $14.00
4 Good Roll-Top Desks .... $20.00 to $39.00
20 Office Chairs (oak) .... $2.00 to $4.50
8 Dining Suites, like new, from $69.00
4 Divanettes .... $29.00 to $45.00
5-Piece Cream Bedroom Suite $65.00
Everything Fully Guaranteed
705 Johnson Street Phone G 4424

OFFICE AND STORE EQUIPMENT

DESKS, CHAIRS, FILING CABINETS, etc., new and reconditioned. Diggon-Hibben, Ltd., 1210 Gov't St. G 8194.

40E MUSICAL INSTRUMENTS

CONN TENOR SAXOPHONE, PERFECT condition. Any reasonable offer. E 1527.

GUITAR, $8.50. TENOR GUITAR, $6, cornet, $7.50. Hickling, 709 Johnson.

40F RADIO

BARGAINS IN USED RADIOS — ALL leading makes and guaranteed. Convenient terms if desired. McLennan, McFeely & Prior, Ltd., 1400 Government Street. G 1111.

PHILCO CAR RADIO IN FIRST-CLASS condition, $30. Phone E 2418.

RADIOS FOR HIRE, WEEK OR MONTH; also radios repaired, tubes tested free. Aaronson's, 1328 Government. G 4722.

SPECIAL BARGAIN PRICES ON NEW radio parts: Resistors, 5 cents up; condensers, 8 cents up. F. P. Walker, 20 Winch Building, 640 Fort St. Phone E 1844.

10-TUBE WESTINGHOUSE CONSOLE radio, guaranteed, only $39.50, $5 cash, $1 a week. B.C. Electric Radio Dept., Douglas Street Store.

1938 VICTOR TABLE MODEL, 2-BAND, 5-tube, cost $50, sacrifice $30. G 4994.

1938 VICTOR TABLE MODEL, 2-BAND, 5-tube, cost $50, sacrifice $30. G 4944.

1934 G.E. MANTEL RADIO, 7-TUBE, $20. G 2278.

40H NURSERY STOCK, PLANTS, ETC.

ANEMONIES NOW IN FULL BLOOM—Visit our nurseries and choose your own colors. Also fine selection of border and rock plants. All reasonably priced.

BALDWIN'S NURSERY
Blair Avenue, off Shelbourne Street
E 0198

FOR SALE — STRONG LOGANBERRY tips, $3.50 per 100. Phone Keating 55X.

GIANT PANSY PLANTS — LARGE SElection and choice colors. Stewart, 1250 Tattersall.

LAST CALL FOR FRUIT TREES
SPECIAL BARGAINS AT
750 FORT STREET
LAYRITZ NURSERIES, LTD.
G 2723

40K BICYCLES AND MOTORCYCLES

FOR SALE—GENT'S BICYCLE, IN GOOD condition. Price, $10. Phone G 2204.

40 FOR SALE—MISCELLANEOUS (Continued)

BICYCLES, $13.50 to $18.75. ALL SIZES. New and used bicycles sold on easy terms. Expert bicycle repairs; all work guaranteed. Victory Cycle Works, 1329 Government. G 4722.

BOY'S ALMOST NEW C.C.M. BICYCLE, new tires; $13.50. 1417 Vining St. E 4944.

FOR SALE—INDIAN SAVANNAH SCOUT, fully equipped, like new. A real bargain. Phone E 3059.

LADY'S BICYCLE, PERFECT, GOOD condition, $10. E 1499.

TWO GENTS' GOOD BICYCLES, $11 AND $14; lady's, $12.50; mechanically perfect. Shelbourne Station, corner Hillside. E 3935.

ANNOUNCEMENT

WE ARE NOW AUTHORIZED SPAULDing agents and carry a full line of Sporting Goods, including Tennis, Lacrosse, Softball and Baseball Equipment.

FISHING TACKLE of All Kinds
All Model English and C.C.M. Bicycles and Supplies. Expert Repairs.
E. H. HARRIS & CO., LTD.
738 Fort. Next to Ray's. Phone G 7824

500 C.C. TRIUMPH, USED 3 YEARS, $140. Take car part trade. 3412 Maplewood Road.

40L STOVES AND RANGES

A GOOD RANGE FOR SALE CHEAP. 2639 Shelbourne Street.

BEACH RANGE, STEEL TOP, ENAMEL door, thermometer, water front, $25. Carter's Stove Store, 622 Fort St. E 3511.

LYNN OIL BURNER, LIKE NEW, $12. Southall Stove Co., 1321 Gov't St.

NEW FURNACE AT REDUCED PRICE. Don't forget to see the new Leader sawdust burner. Southall Stove Co., 1321 Government Street.

NEW AND USED RANGES. OIL Burners. Mann's, 740 Fort. E 3122

RANGE CASTINGS STOCKED FOR most all makes. B.C. Hardware, 716 Fort Street.

USED BURBANK RANGE, IN BEAUTIful condition. All cream enamel. Complete with waterfront, only $69.50. A real bargain. Coast Hardware, 1419 Douglas Street.

$59—GURNEY RANGE, BRAND NEW, shelf and water front, full enamel front. E 4138.

40O FARM IMPLEMENTS

INTERNATIONAL FARM WAGON, 4x8-in. tires; complete with brake; very little used; repainted. J. M. Smith, Bell-McKinnon Road, Duncan. Phone 523L2.

WANTED — 2-FURROW PLOUGH FOR tractor. L. Leney, Royal Oak.

40X MISCELLANEOUS

ALL STEEL TUBULAR, CONTRACTORS' style, wheelbarrows; also a few heavy lawn rollers. Priced for quick sale. Capital Iron & Metals, Ltd., 1824-32 Store Street.

A GENUINE BARGAIN—MEN'S 18-OZ. English navy serge suits, $35. Extra pants free. Pritchard's Men's Wear, 1227-1229 Government Street.

ALWAYS ON SALE — GUARANTEED used sewing machines. Taylor & Co., 720½ Fort Street.

ALEXANDER'S TOP SOIL, MANURE, rock and cinders. G 4210, E 5776.

A 1 LOAD MANURE, SOIL, CINDERS, $2.50. Phone G 6149.

A BIG DOUBLE LOAD CINDERS, $2.50; soil, clay, rock, manure, del'd. G 5564.

BAMBOO POLES FOR EARWIG TRAPS, 35c each. They are extremely simple, but efficient. Robinson's, 1230 Broad St., opposite Colonist. E 8212.

BARGAIN — (USED), WHITE CONSOLE electric sewing machine. Also one Singer. 726½ Fort Street.

BEDDING SUPPLIES FOR HOTELS AND rooming houses, 646 Cormorant St.

BLACK SOIL, MANURE, WEATHERED rock for garden or terrace. E 0318.

BARGAINS in used cameras and repairs. Young's Studios, 501 Union Bldg.

CINDERS, $1.00 YD. A 1 GARDEN rock and soil, $2.00 yd. Del. E 6287.

ENGLISH 5-IN. REEL, 6-FOOT 2-PIECE split bamboo fishing rod, swivel top, lock reelseat, 600 feet wire line, two plain-era and spoons. E 9464.

ENGLISH PRAM, GOOD CONDITION, $12.00. Phone G 2478.

ENGLISH PRAM, LIKE NEW, $12. Hoods recovered. 2514 Douglas. G 7843.

ENGLISH BABY CARRIAGE, GOOD condition. 616 Gorge Road.

ENGLISH BABY BUGGY FOR SALE. Phone E 4420.

FOR SALE—WARD CABINET ICE BOX, in excellent condition, only used two seasons, greatly reduced. Phone G 4228.

FOR SALE, RIFLES, .22 AUTOMATIC, .30-30 Savage, 33 Marlin. Apply 1439 Richardson Street.

FOR SALE — 1,000-GALLON WATER-tank. C. Walker, Giles Road, Saanich.

FINEST BLACK SOIL—PER YARD, $2; three yards, $5. Phone E 6709.

GENERAL ELECTRIC VACUUM CLEANer; almost new. Also occasional chair. Herzains. E 2464.

GOLF BAG AND 7 LEFT-HAND CLUBS, also fishing rods and spoons. Phone E 5466.

GENTS' SUITS, 38, 26, 40; LACE TABLE-cloths. Mrs. Jowitt, 950 Fort. E 0285.

LAWN ROLLERS, LILY PONDS, FLOWER tubs, barrels, all kinds. Wilkinson, 241 Gorge Road.

LOGGING CABLE, 1,000 FEET 1-INCH, good condition. 2,000 feet ½-inch, almost new. Box 2905, Colonist.

MOTION PICTURE PROJECTOR FOR sale, 8 m.m. Phone E 5613.

MAYTAG ELECTRIC WASHER — COST $180. Accept $59. G 3021.

NEW HAND-MADE WHEELBARROW, loose sides, $4. Worth double. 982 Mason Street.

NEW VACUUM CLEANER, WITH ALL accessories, greatly reduced price. E 8238.

ONE BERLIN PLANER, NO. 108. WILL SELL CHEAP. Box 2970, Colonist.

PAINT SALE CONTINUES — SEE OUR windows for specials. Harte-Andrews Paints, Ltd., 711 View St. G 4713.

REMINGTON PORTABLE, $45. TERMS arranged as low as $3 monthly. Remington Rand, Ltd., 921 Gordon St. G 6013.

SHOTGUN, L. C. SMITH, 16 GAUGE, $22.50. Parker, 13 gauge, $10.50, cruisers' compasses, $4.75; watch compasses, $2.25; pocket Aneroid barometer, $12.50; stop watch, $8.75; prismatic and power glasses, $7.50; field glasses, $6.75; bicycle pedals, new, 39c; mudguards, new, 29c; Dunlop outer tires, $1.10; inner tubes, 60c; boy's bicycle, $14.75; tubular carriers, 50c; wide handle bars, $1.25; radio tubes, 75c; spectacles to suit any sight, $2.75. Aaronson's, Wholesale and Retail, 1328 Government Street. G 4722.

SPRING CLEAN WITH A VACUUM—Used Royals, Airway, Premier Duplex, Hoover, Beatty, Sweeper Vac, priced from $8.75 to $22.50. H. D. Mainwaring, 722 Fort Street. Phone G 7821.

SEE OUR NEW AUTOMATIC IRON AND cord control. Try one in your home free. Sold on terms. Singer Sewing Machine Co., 726 Yates Street.

SAILS FOR YACHTS, BOATS, ANY SIZE made to order. Estimates free. F. Jeune & Bro., Ltd., 570 Johnson St. G 4632.

STURDY CHILD'S AUTO FOR FIVE-year-old. G 6423.

STAMPS FOR COLLECTORS, BOUGHT, sold, exchanged. Harris, 1014 Gov't St.

TROUT FLY RODS, DIFFERENT ENGlish makers. Half cost makers' price for quick sale. 150 Faithful Street. G 1749.

WE OVERHAUL VACUUM CLEANERS. It will pay you to have your machine put in good running order. Cost very moderate. MURPHY ELECTRIC CO., LTD. 751 Yates Street. G 1713.

WARDROBE TRUNK, 20 X 40 INCHES; good condition. G 2911.

WATERLOO BOY DOUBLE-ACTING pumping outfit, cheap. Phone G 4171.

WHITE SEED PEAS, $3 PER HUNDRED. 74X Keating. W. D. Michell.

16-FT. TRAILER, WITH ¾-SIZE BED, clothes and dish cupboards. Phone G 6424.

2 ONLY—NEW THOR IRONERS, TABLE models, $65. B.C. Electric, Douglas Street Store.

40 FOR SALE—MISCELLANEOUS (Continued)

1 ONLY—SERVEL ELECTRIC REFRIGERATOR, large size $79.00
1 ONLY—DOMINION PIANO, perfect shape, small size. Special at $79.00
1 ONLY—AUTOMATIC ELECTRIC WASHER, copper tub, excellent shape $39.50
Convenient Terms Arranged
Special Sale of Used Radios from $8.85 Up
Guaranteed
Third Floor, HUDSON'S BAY COMPANY

1938 Duro Machinery Display—Hickman-Tye Hardware Co., Ltd., 544 Yates.

41 WANTED—MISCELLANEOUS

ALL GOOD PRICES PAID FOR RAGS, BOTTLES, TOOLS, FURNITURE, STOVES, PLATED WARE, PIPES, ANYTHING USEFUL. CALL E 0350. G 6721. CALL ANYWHERE, RIGHT AWAY; TOWN OR COUNTRY.

A REPUTATION FOR PAYING HIGHest prices for rags, bottles, tools, stoves, furniture, or anything you wish to dispose of. We call anywhere any time. G 4752.

BOOKS, ALL KINDS, ANY QUANTITY, BOUGHT FOR CASH
Hunter's Old Original Bookshop
22,000 Volumes to Select From
1216 Government St. Phone E 2011

BOOKS—A FAIR PRICE PAID—CASH
(All Kinds Wanted)
DIGGON-HIBBEN, LTD.
Pioneer Booksellers, 1210 Gov't St. G 8184.

CASH FOR FURNITURE, TOOLS, Clothing, junk. We also trade. E 4020.

CASH—OLD GOLD, ANTIQUE JEWELRY, plate, etc. Highest prices. Joseph Rose, Ltd., 1317 Douglas Street.

CASH FOR OLD BICYCLES OR PARTS. Call anywhere. G 4732.

ELECTRICAL MOTORS WANTED FOR cash. Phone particulars to G 6818.

FOR CASH WILL BUY ORIENTAL ANtiques, vases, bowls, figures, jars, etc., porcelain, brass, bronze. Apply Dominion Import & Export Co., Ltd., 918 Government Street. Phone E 0321.

HIGHEST PRICES PAID FOR FURNIture, stoves, rugs, etc. Hub Furniture Co., 713 Johnson Street. G 6425.

WANTED TO COMPLETE SET FOR binding, copies of the Report of the B.C. Provincial Museum for the years 1922, 1923 and 1925. Anyone having same for disposal please write, stating price asked, to C. W. McCall, 2124 William St., Vancouver, B.C.

WE PAY HIGHEST PRICES FOR chicken and turkey feathers, dry picked. VICTORIA BED & MATTRESS COMPANY, Victoria, B.C. Phone G 4156.

WANTED TO BUY—LARGE ROCKING-horse on stationary stand. Phone E 6176.

WANTED—PUMP SUITABLE FOR DEEP well. Box 2941, Colonist.

WANTED—FURNITURE, TOOLS, ETC., for cash. Phone G 4912.

41A SWAPS

SWAP—1930 GRAHAM SEDAN FOR FISH boat around 20 ft. Box 2977, Colonist.

SWAP 1929 CABRIOLET FOR GOOD Jersey cow and cash. Box 2910, Colonist.

TRADE LARGE TOURING CAR FOR anything useful. Phone E 1634.

WILL trade wood or coal for what have you. Even junk accepted. G 6348.

42 POULTRY AND LIVESTOCK

42A POULTRY AND SUPPLIES

BABY CHICKS — B.C. GOVERNMENT approved. May 9. Barred Rocks, R.I.R., Wyandottes, Buff Rocks and White Jersey Giants, 12c, 15c and 18c each. A. E. Nix, 2500 Douglas. E 3576.

BARNEVELDER SETTINGS, THE BIG brown kind, fine table fowls also. Call or write. MacGregor, 400 Ker, Victoria.

BROODY HENS FOR SALE. E 8673.

FOR SALE—DUCKLINGS, WITH MOTHer; also bantam chicks, with mother. Little, Albion 62W.

MONGOLIAN PHEASANT EGGS, $1.50 setting. P.O. Box 58, Duncan, V.I.

R.I.R. GOVERNMENT APPROVED hatching eggs, $5 100; 75 per cent hatchability. Day-old chicks, $15 100; 98 per cent vitality. Hoole, Colquitz 25T, Oldfield Road.

1938 CATALOGUE

WRITE FOR A COPY, WHICH CONtains a price list and gives information on feeding poultry.

White Leghorns, Rhode Island Reds, New Hampshires, White Wyandottes, First Crosses
For Better Results Get Your Chicks Direct From
L. F. Solly, Lakeview Poultry Farm
Westholme, V.I., B.C.

42B HORSES

ROAN MARE, GOOD WORKER, SINGLE or double. Tommy Raper, Cedar Hill Road, between Ruby and Feltham.

42C CATTLE

FOR SALE—2 COWS, JERSEY AND Jersey-Holstein, due to freshen. Phone G 8965. 857 Colville Road.

FRESH JERSEY COW, 3 GALLONS, very rich. R. V. Robinson, Tanner Road, Keating.

WANTED—TWO YOUNG CALVES, ALSO 7 gallons of milk for sale. Phone G 1385.

4-YEAR-OLD COW, COMING FRESH September, with second calf. Benson, Oldfield Road, Elk Lake.

42F DOGS

AIREDALE PUPPIES FOR SALE. Kistruck, Prospect Lake. Col. 45R.

BLACK COCKER SPANIEL PUPPIES, $6 up. 2821 Goaworth Road.

BOSTON PUPPIES FOR SALE, DOGS boarded. G 3352.

DOGS OF ALL KINDS BOARDED—PET dogs a specialty. Country home. Rates on application. Billett, Albert Head, Belmont 15Y.

DOGS BOARDED BY ANIMAL LOVERS, day, week, month. Individual care. Highest recommendations. E 2053.

FOX TERRIER PUPPIES FOR SALE, Irish bred, four weeks old. G 7726. 1334 Johnson Street.

FIVE MALE SCOTTIE PUPS, 8 WEEKS, registered. From $10. Albion 40X.

PEDIGREE SEALYHAM DOG, "MAXIE," for sale. Mrs. Flucka, Colwood P.O. (Ocean Beach).

PUREBRED SPRINGER SPANIELS, ON view Pet Shop, or phone E 0572. Reasonable.

PEKINGESE PUPPY FOR SALE (MALE), 912 Heywood. Reasonable.

VANCOUVER ISLAND DOG FANCIERS' Association Championship show, May 21. Inquiries, G 4788.

WIRE Terriers, Cockers, Scotties, Pekinese, Dachshunds, Schnauzers. Pet Shop, 1412 Douglas Street. G 5721.

42X MISCELLANEOUS

A CREAM OUTDOOR BROODER AND small incubator. Good condition. $4.50 the two. G 4246.

47 ROOM AND BOARD

BOARD IN COUNTRY, BEDROOM WITH fireplace, sleeping porches, on bus routes. Strathern, R.R. 1, Victoria.

BOARD AND ROOM, GENTLEMEN PREferred. Private home. 806 Government Street.

BOARD AND RESIDENCE, CENTRAL. E 7992.

FAIRFIELD—ROOM AND BOARD, GENtleman preferred; private home. G 7903.

ROOM AND BOARD IN QUIET, COMfortable home. Two bedrooms, near sea, car and park. E 8487.

ROOM AND BOARD IN COMFORTABLE private home, Esquimalt. Apply 600 Joffree Street.

ROOM AND BREAKFAST FOR WORKingman, central. Phone E 2345.

ROOM AND BOARD, PRIVATE HOME, good location, close in. E 9679.

TO RENT—ROOM AND BOARD, VIEW of lake, close to bus or train. Box 19, Shawnigan Lake.

1127 MENZIES — GOOD BOARD AND room, close in. E 4689.

A Mart for Busy Readers—Property for Sale or Trade

47 ROOM AND BOARD (Continued)

WELL-FURNISHED HOUSE, GOOD board, private home; suit gentlemen. 1150 Faithful St., near street car. G 1748.

49 ROOMS TO RENT

OXFORD HOUSE, 749½ Fort—Housekeeping rms., h.-c. water, $2.50 wk. G 5196

TWO LARGE FRONT ROOMS; GAS; close in, reasonable; furnished or unfurnished. E 3904.

49A FURNISHED

ATTRACTIVE BED-SITTING-ROOM, private house. Reasonable. Business lady. E 3002.

CECIL Hotel, 1322 Blanshard St. Room, with or without bath, reasonable rates.

FAIRFIELD HOTEL—OPP CITY HALL; large well-heated rooms; housekeeping privileges; from $3.50 week.

FRONT ROOM AND BREAKFAST, $15 month. Oak Bay Garage. G 7856.

FAIRFIELD—2-Rm. Apt., Sleeping Rms., board optional. 1261 Oscar. E 1034.

49B UNFURNISHED

THREE UNFURNISHED ROOMS, NEAR park. 426 Vancouver Street.

3 ROOMS, SINK, 3-PIECE BATH, LIGHT, water; close in; $13; adults only. Box 3030, Colonist.

51 HOUSEKEEPING ROOMS TO RENT

CLEAN, COMFORTABLE, HOUSEKEEPING rooms; central. 1033 Burdett.

CLIFTON HOUSE—Light-housekeeping or furnished rooms. 1319½ Broad. E 8034.

FURNISHED TWO-ROOM SUITE—BEDrooms; steam heat; h.-c.; elevator; phones. Rits Hotel, 710 Fort. G 7158

LARGE, BRIGHT FURN. SUITE, ROOMS, $6. Clean, quiet, near car. 502 Dallas.

51A FURNISHED

AT "KILMORLEY"—HOT AND COLD water in rooms; central to town and park. 635 Superior. E 3575.

AT 1140 FORT—BRIGHT, WELL-FURnished rooms; moderate. E 5588.

AT "PENRYN," 1031 PANDORA—QUIET, warm, furnished housekeeping rooms.

AT 1317 PANDORA — BRIGHT, COMfortable room; reasonable.

BEST LOCATION, BURDETT AVENUE, comfortable room; reasonable. Phone E 2296.

BRIGHT AND CLEAN LARGE AND small rooms. 802 Cook Street.

BRIGHT HOUSEKEEPING ROOMS ON Menzies Street. E 3173.

BRIGHT FRONT ROOMS, 830 QUADRA, near Cherrybank. G 3145.

CLOSE IN—NICE, BRIGHT, COMFORTable room; gas. 1049 Pandora. E 7629.

DOUBLE OR SINGLE H.K. OR SLEEPing; newly furnished; garage. E 2464.

FURNISHED AND UNFURNISHED housekeeping rooms. 441 Vancouver Street.

FURNISHED HOUSEKEEPING ROOMS, all found. E 0781, 1330 Stanley Avenue.

FURNISHED HOUSEKEEPING ROOMS, flats, cabins; $8 mo. up 1036 Hillside

H. K. ROOM, KITCHENETTE; ALSO single, heat, gas. 1145 Rockland.

HOUSEKEEPING ROOM—CLOSE IN, $9 monthly. Suit working man. G 0036.

LARGE FRONT ROOM, PRIVATE HOME; Select neighborhood; partly furnished; gas range. E 1673.

LIGHT HOUSEKEEPING ROOM, PRIvate home; close in. E 9679

NEWLY-DECORATED LARGE, SUNNY front room; gas. 967 Belmoral Road.

ST. HELEN'S APTS., 826 COURTNEY ST. Light housekeeping rooms. Ph. G 0036.

TWO BRIGHT ROOMS, KITCHENETTE. Every convenience. Also single. 1115 Princess

YALE ROOMS, HOUSEKEEPING, SLEEPing rooms. 711 Johnson St. G 0029

1205 FERNWOOD RD. HOUSEKEEPing rooms, h.c. water, redecorated.

2 OR 3 HOUSEKEEPING ROOMS. 52 San Juan Avenue. Phone G 6689.

51B UNFURNISHED

FAIRFIELD — THREE OR FOUR-ROOM suite, nice balconies; near sea. G 6657.

NICE FRONT ROOM (DOWNSTAIRS), partly furnished. $5. Phone E 4959.

TWO UNFURNISHED ROOMS, 1210 FORT, $16. One furnished, $10. Phone E 1857.

$5.50—UNFURNISHED HOUSEKEEPing room; light, water included (no radios); 817 Michigan Street.

2 UNFURNISHED ROOMS NEAR JUBIlee Hospital; light, water, phone G 3228.

53 FLATS AND APARTMENTS TO RENT

ATTRACTIVE 4-ROOM UNFURNISHED apartment, ground floor, electric range, Frigidaire, hardwood floors, nicest apartment garden in Victoria, best section Fairfield. Adults only. Apply caretaker, 418 Linden Avenue. E 8963.

A RETIRED COUPLE WOULD APPREciate the advantages of a compact, bright, new apartment at 942 Rockland. G 5164.

AWAY FOR SUMMER—COMFORTABLE, fully furnished suite, reasonable rent. Also small single with bath. 240 Linden Avenue.

ATTRACTIVE, FULLY FURNISHED double suite, beautifully clean and comfortable. The Normandie, E 6284

ATTRACTIVE THREE-ROOMED FURnished suite, bathroom, vicinity Parliament Buildings, $30. 438 Superior.

ALVIN—MODERN FURNISHED HEATED apartment. 1008 Johnson.

AT MOUNT EDWARDS, 1002 VANCOUver St., completely furnished suites; monthly or transient. E 4922 or G 4131.

APTS., FURNISHED—TWO AND THREE rooms, good beds and stoves, sinks. 1351 Pandora. Phone owner, E 2848

ATTRACTIVE 2 ROOMS, KITCHENETTE, furnished, Fairfield. 1029 Pakington.

AT 645 DUNEDIN ST.—BRIGHT, COSY apartment. G 7782.

AT ROSELAWN, 1216 FORT—HOUSEkeeping rooms, $2 up per week. E 1604

APARTMENT, UNFURNISHED, 3 ROOMS and bath. 928 Bay St. Parkview Apts.

AT OLYMPIC, 1120 MAY — COSY two-room furnished suites. $16.

ACORN APTS., 845 Princess—Clean, comfortable, airy. Moderate rates. G 0160.

BESSBOROUGH APTS., 906 McCLURE—Attractive, fully furnished suite, 3 bedrooms, large living-room, dining-room, kitchenette, electric range. Phone E 2143 or E 7174.

BRIGHT, CLEAN, TWO-ROOMED SUITE, near Parliament Buildings, unfurnished, $15.00, furnished, $17.50, including light, gas and phone. E 8426

BROADWAY COURT, 442 SUPERIOR—Three-room suite, unfurnished, newly decorated, ample hot water. E 3032.

CLOSE-IN APARTMENT, VACANT, VERY suitable for lady or couple. Low rent.
APPLY CARETAKER, 1141 FORT

COMFORT, WARMTH, Quietness, close in; furnished. Savoy Mansions G 8622

FOUR-ROOMED UNFURNISHED SUITE for adults, overlooking ocean, with private porch, all newly decorated; very desirable location, near Beacon Hill Park and car line; immediate possession. E 5957.

FOR RENT — 3-ROOM UNFURNISHED suite at Mount Baker Court, beautifully decorated. Rent $32. Phone E 2211.

FIVE-ROOM SUNNY APARTMENT, UPstairs. Refrigerator, electric stove, Oil-o-Matic heat. Best part of town. E 9156.

FURNISHED 3-ROOMED APARTMENT, ideal location, marine. E 8025.

FIVE-ROOM APARTMENT, UNFURnished, garage. 727 Linden Ave. E 3355.

FULLY FURNISHED SUITES — PARK Mansions, 902 North Park. E 5072.

FURNISHED AND UNFURNISHED, overlooking ocean. 430 and 818 Dallas.

HARROGATE APTS., OAK BAY FOR those wanting the best. E 8552

MANOR MANSIONS, LOVELY, SMALL apartment, electrically equipped, beautiful view. G 6178.

53 FLATS AND APARTMENTS TO RENT (Continued)

GEORGIAN, 919 MOSS STREET—NEW, three rooms, furnished or unfurnished, $35. Phone E 5540.

WILLINGDON. THREE ROOMS, FURnished or unfurnished, fully modern with Frigidaire. E 9642.

HEISTERMAN, FORMAN & CO.
E 4161

HIGHLAND LODGE — BRIGHT TWOroom suites; furn., unfurn.; gas, h.c. water, phone, garage; close High School. 1219 Pendora.

BEVERLEY HOTEL
Next Door to Everything in Town
724 Yates Street

NICELY FURNISHED ROOMS AND SUITES with bath. Light housekeeping if desired. First class. Rates $3.00 down. Six-story building, fine elevator, large comfy lounge. Nice service.
Phone G 0276 Jas. A. Griffith, Owner

NICE FRONT APARTMENT, EVERY convenience. 725 Vancouver Street.

STOBART APTS.—HEART OF BUSINESS theatre dist.; housekeeping and sleeping; elevator, fireproof; day, week or mo.; reduced rates; transients G 0048 745 Yates.

SIX-ROOM FURNISHED BUNGALOW apartment, garden, garage. 1135 Rockland. Phone G 3169.

SEMI-FURNISHED UPPER DUPLEX, 3 rooms, bath, fuel, water. Vining St. Box 2897, Colonist.

SEACROFT—VICTORIA'S MOST BEAUtiful sea-view apartment. G 5111.

TWO AND THREE-ROOM SUITES — Light, heat included. Scott Apartments. G 0259

TWO-ROOMED FURNISHED APARTment, facing park. 912 Heywood.

THREE-ROOM SUITE, UNFURNISHED. Light, heat, water, $15. 5 Alma Place.

THREE ROOMS AND BATH; UNFURnished, heated. 1017 Cook St. G 1462.

4 ROOMS, LOWER FLAT, UNFURnished, at $21 month; also furnished 1 room and kitchenette. Apply 1121 Fort Street. Phone G 5364.

$17 MONTH — 2 ROOMS AND BATH, light, heat, water, private entrance. E 8950.

55 HOUSES TO RENT

HIGH QUADRA DUPLEX 4 ROOMS, bath, laundry room, fully modern; kitchen furnished; main floors polished, balance linoleum; garage. Apply 3769 Quadra.

55A FURNISHED

BUNGALOW, 5 ROOMS AND SUNROOM, electric range. Oak Bay. Phone G 2755.

COMFORTABLE HOUSE, ALL CONVENIences, newly decorated; Elk Lake. H. C. Oldfield, Colquitz 25F

FOUR-ROOM COTTAGE, FURNISHED, $35. Includes hot, cold water, light, garage, garden. E 6468.

FULLY FURNISHED, MODERN BUNGAlow to rent; beautiful sea view. G 1755.

MODERN FULLY FURNISHED BUNgalow; private beach. Phone Keating 56X.

MODERN BUNGALOW — FULLY FURnished; high location. Box 2668, Colonist

1725 BEACH DRIVE—LOWER HALF duplex house, fully furnished. Living-room, sunroom, two bedrooms, kitchen and bathroom. Lovely garden reaching to beach. Heisterman-Forman, View Street.

55B UNFURNISHED

LUXTON, 6 rooms, five acres	$12.50
CORDOVA BAY, 5 rooms	$20.00
1058 DAVIE ST., 8 rooms	$20.00
1770 ST. ANN ST., 6-room bungalow	$32.50
HOBBS RD., 8 rooms, hot-water heating	$35.00

PEMBERTON & SON, LTD.
625 Fort St. Phone G 6124

1825 ST. ANN ST., 8 rooms, furnace, garage	$35
1828 ST. ANN ST., 7 rooms, furnace, garage	$30
219 ROBERTSON ST., 5 rooms, furnace, garage	$25
162 OLIVE ST., 5 rooms, furnace, garage	$25
1522 HAULTAIN AVE., 4 rooms, garage	$17
HAMPSHIRE RD. and BEAVER RD., Oak Bay, 7-roomed new stucco, garage, furnace	$45
6 ROOMS, fully furnished, garage, furnace (July and August)	$60
1004 RUSSELL ST., 4-roomed apartment, including water	$15
414-A CRAIGFLOWER RD., 4-roomed apartment, including water	$15
FOUL BAY, 3-roomed fully furnished apartment, waterfront	$30

E. E. HEATH
625 Yates Street Phone E 4041

1495 FORT, 5 rooms, hardwood floors	$20.00
YALE ST., 5 rooms, partly furnished	$32.50
ST. ANN ST., 6-room bungalow, gas furnace	$35.00
GOODWIN ST., 7 rooms, hot-water furnace	$40.00
HAMPSHIRE RD., 7 rooms, new, hardwood floors, garage, furnace	$45.00
AMBASSADOR APTS., 5 rooms, Frigidaire, garage, janitor service	$55.00

YEARWOOD, STEWART CLARK & CO
640 Fort Street G 1933

646 DUNEDIN ST., 6 rooms	$22.50
1590 WILMOT PLACE, 5 rooms	$25.00
1165 OLD ESQUIMALT RD., 7 rooms, hot water heat	$35.00

P. R. BROWN & SONS, LTD.
1112 Broad Street Phone G 7171

ATTRACTIVE 10-ROOM HOUSE, GArage, furnace. Fine condition, immediate possession. $25. 1712 Denman.

FOUR-ROOM BUNGALOW, BASEMENT, furnace, rent $20. Five rooms, $17.50. Six-room bungalow, $20. Five-room cottage, James Bay, $20. Six-room brick bungalow, large grounds, North Quadra, $30. Four-room apartment, $25. One vacancy, May 15, Linden Apartments, $27.50. Several furnished houses and flats. George Randell, G 7241.

FOR RENT — SEVEN-ROOMED HOUSE in Fairfield district. Nice garden and fruit trees. Apply 533 Harbinger Avenue. G 2580.

FOR RENT — SIX-ROOM BUNGALOW. No. 437 Constance Avenue, Esquimalt; facing sea. Rent $25. Possession May 10. Phone E 1281

FIVE-ROOM, MODERN COTTAGE, NEAR school and bus, Carey Road. Apply J. Day, "Oakley."

FULLY MODERN UNFURNISHED COTtage, at waterfront, fireplace, sun porch, garage, garden. G 6719

FOUR-ROOMED, MODERN HOUSE, $15 Apply 476 Dupplin, end Cloverdale car.

MODERN SIX-ROOM HOUSE, FURNACE, cement basement, laundry tubs, gas, garage; immediate possession; near Central Park, $26, or will sell at reasonable price. Phone G 4065, mornings.

MODERN SIX-ROOM HOUSE, FURNACE, cement basement, laundry tubs, gas, garage. Immediate possession, near Central Park, $23.50, or will sell at reasonable price. Phone G 4065

MODERN FIVE-ROOM BUNGALOW good district, garage. Immediate possession. E 0647

OAK BAY STUCCO BUNGALOW, 6 rooms with 3 bedrooms, tile bathroom, electric range, kitchen linoleum, cement basement, Oil-O-Matic furnace, garage, nice location. Possession May 18. $40. Davis Realty, 213 Sayward Bldg. Phone E 8623.

SIX-ROOMED HOUSE FOR RENT. 2574 Graham Street.

TO LET—FIVE-ROOM COTTAGE. APply 1283 Denman Street.

3-ROOM MODERN BUNGALOW, CLOSE in; reasonable rent. Empire Realty Co., Ltd., 1008 Broad St

1140 DALLAS ROAD—SEVEN ROOMS, two bedrooms downstairs, two up. E 5907.

57 WANTED TO RENT—HOUSES

57A FURNISHED

WANTED FULLY-MODERN FURnished house, with garage, for family of four. Months of July and August. Location Oak Bay or other bathing beach. Box 3037, Colonist.

57 WANTED TO RENT—HOUSES (Continued)

FROM JUNE 1 ON, LEASE FOR ONE year. Modern, well-furnished home for three adults. Must have at least four bedrooms and maid's room, two bathrooms and good garden. Will pay up to $100 per month and gardener. Tenant has own silver and linen. Alfred Carmichael & Co., Ltd., 1216 Broad Street. G 7341.

57B UNFURNISHED

COTTAGE OR FLAT, 2 LADIES; RENT, $12, or take charge of house for owner. Box 2954, Colonist.

FOUR OR FIVE-ROOMED COTTAGE, high location, city or country, close to transportation. No children. Box 2943, Colonist.

7 OR 8 ROOMS NEAR CAR. ON OR before July 1. Phone E 8450.

61 SUMMER RESORTS

CORDOVA BAY, CHOICE BEACH FRONT cottages, camps, week or month, remodeled, fur., light, water. C. C. Smith.

RESORT STORE AND PROPERTY. ALSO other good investments. See us.
HAMMOND REALTY
330 Pemberton Bldg. Phone E 3723

61A COTTAGES AND CAMPSITES

BRENTWOOD BUNGALOWS, NEXT Butchart's Gardens. Keating 46Q. Tod Inlet P.O.

SHAWNIGAN LAKE VILLAGE — TWO light housekeeping rooms, furnished; also four-roomed cottage with garage. Apply Jno. A. Lawton, Shawnigan Lake.

SEMI-FURNISHED OR UNFURNISHED modern four-room house, near Mill Bay, close to sea. Apply Box 2002, Colonist.

65 AUTOMOBILES

65A FOR SALE

"A" MODEL 1929 FORD PARTS, INcluding Tudor sedan body, 9 wheels, 19-in., etc. The following engines, 1928 Dodge 6-volt; Star "4," Chevrolet, Chrysler, Plymouth. W. Frank Cameron Auto Parts, 953 View Street. Phone E 6632.

ALMOST NEW HILLMAN SEDAN — Your opportunity to save over $200 on this popular roomy British car.
MUTUAL AUTO SALES
932 Johnson Street

ALL SIZES USED TIRES IN STOCK; lowest prices. Red's Service Station

BUICK SMALL SPORTS ROADSTER—A real sporty, fine running car with rumble seat; attractive color and design $345
MUTUAL AUTO SALES
932 Johnson Street

BARGAINS—WHIPPET "4" COACH, $50. Chevrolet, 1936, licensed, $50. Engines for boats. Dodge, Star, Whippet, Pontiac; tires, and parts for all cars. Cameron Bros., 1340 Craigflower, E 6598.

BUICK SEDAN — GOOD CONDITION, two new tires, licensed, $125. 1600 Bay Street.

BUICK "4"—GOOD CONDITION. SACrifice, $35. G 4784.

FOR QUICK SALE—STUDEBAKER "6" sedan in good running order, privately owned. Phone G 7773.

FOR SALE—1929 CHEVROLET SEDAN In perfect condition, good tires and 1938 licence. Phone G 7647.

FOR SALE—1927 ESSEX COACH, GOOD running order, $35. E 3217.

PARTS FOR ALL CARS AND TRUCKS; 4 and 6-cylinder Star engines; 20, 21, 22, 23-inch used tires; also 32x4 and 33x4½ high pressure tires. Pacific Auto Wrecking Co., Ltd., 937 View Street. Phone E 7521.

MODEL "T" LIGHT DELIVERY, RUNning order, with licence, $19. 2621 Gosworth Road.

PRIVATELY OWNED 1937 MORRIS "6" coach (13,000 miles) for immediate cash sale as owner leaving town. Financing may be arranged. Box 2911, Colonist.

PONTIAC TUDOR, 1927. BARGAIN, $95. Phone G 7002.

QUICK SALE — PAIGE CABRIOLET, good running order. No reasonable offer refused. G 1361.

SMALL EQUITY FOR SALE IN 1935 7-H.P. English Austin saloon. Financed and fully insured, privately owned. G 5065, or Box 2992, Colonist.

SNAP—1929 ESSEX TWO-DOOR SEDAN Good condition, licensed, $185. 1046 North Park Street.

TRAILER IN GOOD CONDITION, NEW tires. F. S. Polson, Palo Alto Avenue, Mount Tolmie. Phone Albion 1M

WILLYS-KNIGHT SEDAN, $75, TERMS G 7210

HERE'S A CAR SPECIAL YOU MUSTN'T MISS

STUDEBAKER PRESIDENT, 1932, SEVEN PASSENGER IDEAL FOR TAXI WORK. COST $3,000 NEW $725

1937	CHEVROLET COACH	$895
1936	WILLYS SEDAN	$625
1936	FORD V-8 COUPE	$750
1937	FORD V-8 FORDOR	$945
1936	FORD V-8 TUDOR	$750
1932	FORD V-8 COUPE	$425
1933	FORD V-8 TUDOR	$495
1932	CHEVROLET SEDAN	$450

NATIONAL MOTOR CO., LTD.
619 YATES STREET G 8177
OPEN EVENINGS

CLEAN-SWEEP SALE

WE NEED THE ROOM AND THE MONEY FOR NEW SHIPMENTS
REDUCED PRICES ON EVERY CAR

LOOK — A New 1938 Hupmobile Sedan Regular $1,720. You save $230. Reduced to $1499

SAVE $190 on This One—1935 Hupmobile "6" de Luxe Sedan. A Beautiful car. Was $1,185 .... $995

$75 Saving on This 1938 Willys Sedan—A de Luxe model costing $1,049. Reduced to $974

$100 Saved on a Beautiful Studebaker de Luxe Sedan. Was $695. Reduced to $595

$90 Saved on a 1938 Willys Sedan. Up to thirty-five miles per gallon. Was $685. Reduced to $595

$35 In Your Pocket. 1931 Ford Pick-up delivery. Was $300. Reduced to $265

Easy Terms. Low Interest Rates

MASTERS MOTOR CO., LTD.
Hupp and Willys Cars
809 Yates Phone G 3541

JAMESON MOTORS FOR BEST VALUES IN USED CARS

We Keep Our Cars Properly Housed
All Cars Listed Have 1938 Licences

SPECIAL PRICES FOR SPRING CLEARANCE

EASY MONTHLY BUDGET PAYMENTS CAN BE ARRANGED

1937 Studebaker Dictator "6" Cruising Sedan, like new. Reduced to $1095

1938 Hudson "6" De Luxe Sedan, first-class, with electric hand fingertip gear change. Reduced to $945

1937 Ford V-8 Model "60" De Luxe Sedan, like new, including mohair upholstery and numerous extras. Reduced to $845

1933 Pontiac "6" De Luxe Sedan, in first-class condition, with side equipment. Reduced to $495

1928 Essex Coach, in real good condition. Reduced to $195

1934 Studebaker Dictator Cruising Sedan, in first-class condition. Automatic starting and free wheeling. A very comfortable and economical car. Reduced to $645

1930 Chrysler "6" Sedan, in very good condition $345

1928 Erskine "6" Coach, best and most economical car. For only $195

JAMESON MOTORS, LIMITED
740 Broughton Street

TO OUT-OF-TOWN SUBSCRIBERS

Out-of-town subscribers who wish to answer advertisements in which only the telephone number of the advertiser is given, may mail their replies to The Colonist, and The Colonist will communicate such replies to the advertiser.

65 AUTOMOBILES (Continued)

BEGG MOTOR CO., LTD.
"CERTIFIED USED CARS"
—NO EQUAL FOR ECONOMY—

THE FOLLOWING CARS SERVICED AND reconditioned by our expert mechanics will give you more for your money than any other Used Car you can buy:

WEEK-END SPECIALS
ALL MAKES ALL MODELS
$ $ $—SAVINGS GALORE—$ $ $

1929 NASH CABRIOLET—In perfect condition. An ideal car for the Summer vacations and very economical to run. Reduced from $345, to clear at $295

1931 BUICK SEDAN—This car has had one owner and is like new inside and out. Motor and tires in excellent condition. Reduced from $525 to a new low of $495

1934 CHRYSLER SEDAN — All-steel body. Genuine hydraulic brakes. Motor, paint and tires like new. Reduced from $725, to clear at a new low price of $675

1933 PONTIAC DE LUXE SEDAN—One of General Motors' popular cars. This car needs a little work done on it, but it has been reduced from $545 to a new low price of $395

1935 OLDSMOBILE DE LUXE SEDAN—With factory trunk, hydraulic brakes and small mileage. The best buy in Victoria today at our new low price of $825

1928 ERSKINE SEDAN—Original finish, motor reconditioned; tires like new. A bargain; so hurry. Reduced from $295 to clear at $245

Inspect Any Car—or Every Car—From Top to Bottom, Inside and Out. Lift the Hood. Look Over the Tires—Take a Ride—Prove to Yourself Our Cars Are Better Than We Say.

1936 DODGE DE LUXE SEDAN—In tip-top condition, with many extras. Good tires, original paint finish and hard to tell from new. Reduced to clear at our new low price $895

1936 STUDEBAKER SEDAN—This car has had one owner, and you will have to come in and look it over to appreciate the lovely condition inside and out. Reduced from $995 to our new low price, to clear at $925

1936 PLYMOUTH SEDAN—With factory trunk and many extras. The best buy in Victoria today at our new low price, to clear at $765

1935 OLDSMOBILE (RUMBLE SEAT) COUPE—In wonderful condition. A genuine Begg bargain. Our new low price to clear is $795

1929 HUDSON SEDAN—Reduced to clear at $245

1928 NASH SEDAN. Reduced from $275 to clear at $225

1930 CHRYSLER DE LUXE SEDAN. Reduced to a new low price to clear at $375

1927 PONTIAC DE LUXE SEDAN—Reduced to sell at $125

1936 SINGER SEDAN—Reduced from $654 to clear at $595

1929 DURANT SEDAN—One of our best buys at only $245

1926 JEWETT COACH—With a 1936 licence for only $68

1928 GRAHAM SEDAN—Worth much more than we are asking. Priced to sell at $195

1927 OLDSMOBILE COUPE — A real buy for someone who wants cheap transportation $125

1930 WHIPPET SEDAN—One of our real economy buys at only $195

1928 FORD TUDOR SEDAN—To sell quickly at a low price of $175

1927 WILLYS-KNIGHT SEDAN—To clear for only $175

DEAL DIRECT—NO RED TAPE—EVERY TRANSACTION CONFIDENTIAL
COURTEOUS TREATMENT — LIBERAL TERMS AND TRADES

1928	WHIPPET SEDAN	$165
1928	CHEVROLET COACH	$185
1931	FORD COACH	$345
1932	FORD ROADSTER	$395
1929	CHRYSLER TOURING	$595
1925	MAXWELL TOURING	$85
1929	PLYMOUTH SEDAN	$245
1926	PONTIAC COACH	$95
1928	CHEVROLET SEDAN	$95
1926	BUICK COUPE	$95

31 YEARS

Selling Quality New and Used Cars Is Your Guarantee of Satisfaction. All Our Late Used Cars Are Reconditioned and Certified.

BEGG MOTOR CO., LTD.
837 Yates St. G 1144 865 Yates St.
PLYMOUTH DODGE
CHRYSLER DE SOTO
Open Till 9 P.M.

EMPRESS SALES

TRY EMPRESS SALES FOR A USED CAR
HERE ARE A FEW

1935 DE SOTO AIRFLOW SEDAN. Something real nice. Run 14,000 miles. Cost $3,160. See this at $950

1936 TERRAPLANE SEDAN—Electric gear change. Car like new. Low mileage. Phone for demonstration. Price $950

1926 CHANDLER SEDAN. Good upholstery. Runs fine. Going for $75

1929 LA SALLE SEDAN. Has the famous V-8 type motor. We have recently added one of the Smith's famous gas savers to this car which has increased the mileage about one-third. Price $375

1936 PACKARD STRAIGHT 8. Cost to be sold from new. Gone 12,000 miles. Price $1195

EMPRESS SALES
Hillman and Humber Dealers
960 Yates St. Phone G 3196
Terms — Trades

FOUR-STAR USED CARS — WITH A WRITTEN GUARANTEE

1936	NASH AMBASSADOR SEDAN	$1175
1937	CHEVROLET MASTER DE LUXE COUPE	$895
1938	TERRAPLANE SEDAN	$895
1935	CHEVROLET MASTER DE LUXE SEDAN	$795
1935	FORD DE LUXE SEDAN—Air wheels	$725
1936	FORD V-8 TUDOR	$695
1936	FORD V-8 COUPE	$695
1935	CHEVROLET MASTER DE LUXE COUPE	$695
1935	FORD COUPE—Air wheels	$650
1934	TERRAPLANE SEDAN	$645
1933	CHEVROLET SEDAN	$575
1938	AUSTIN "7" SALOON	$550

All the Above Cars Have Been Thoroughly Reconditioned and Are Fully Guaranteed

THE MOTOR HOUSE
Two Locations
931 Yates—E 5722 871 Yates—E 1107

HUDSON COUPE, 1937, in exceptionally good condition, opera seat, heater and defroster; a very roomy coupe, with electric hand $1,295

BUICK COUPE, 1936, a roomy car, in new condition, rumble seat $1,195

BUICK SEDAN, with side wheel equipment, six new tires, large trunk; a 1936 model, for $1,350

TERRAPLANE COUPE, 1937, small mileage, electric hand, heater and defrosters; looks like new, with opera seat 1925

DAVIS-DRAKE MOTORS LTD.
Buick and Oldsmobile Cars. G.M.C. Trucks
Duncan, and Fort St., at Quadra, Victoria

65 AUTOMOBILES (Continued)

PLIMLEY'S BETTER USED CARS

1935 PLYMOUTH SEDAN—An ideal family car; motor in perfect order; tires, paint, etc., like new. Phone or call for a demonstration as soon as possible and avoid disappointment. Selling for only $775

1935 OLDSMOBILE SPECIAL SEDAN — A car that must be seen to be appreciated; in excellent order throughout. Only $935

1935 BUICK DE LUXE SEDAN—One of our finest used cars. Practically a new car in appearance. Many extras, including side-mounted tires, trunk rack, etc. Selling for about half its original price $1050

—Many Others—
THOS. PLIMLEY, LTD.
1010 Yates St. G 7191
1616 Douglas St. E 3711

GUTTA PERCHA TIRES
On Easy Terms
AS LOW AS
50c
PER WEEK
No Delays—No Red Tape
Experienced Operators
DOUGLAS TIRE SERVICE
1725 Government Street Phone E 9111

CHEVROLET COUPE	$125
CHEVROLET TRUCK	$45
ESSEX SEDAN	$130
ERSKINE SEDAN	$150
FORD SEDAN	$22.50

FERNWOOD ROAD GARAGE
2320 Fernwood Road E 0241

LOOK!

1937 STANDARD "10" DE LUXE model. Includes luggage carrier, leather upholstery, sun roof, clock, visors, chromium trim, etc. This car has new licence and only $895

REVERCOMB MOTORS
925 Yates St Phone G 8431
Open Evenings

TO SELL QUICKLY
1928 CHEVROLET COACH
$135
JONES BROS.' SERVICE STATION, LIMITED
Morris Car Dealers
Cor. Yates and Quadra Phone E 4021

1929 FORD COUPE—GOOD MOTOR and good tires. A snap at $185

JONES BROS.' SERVICE STATION, LIMITED
Morris Car Dealers
Cor. Yates and Quadra Phone E 4021

1934	FORD V-8 COUPE—Radio and heater	$525
1930	ESSEX COUPE	$335
1929	OLDSMOBILE SPORT COUPE	$235

BURTON & WILLIAMS MOTORS, LIMITED
1001 Blanshard St Phone E 8415

1936 La FAYETTE SEDAN. Radio equipped, beautiful condition	$895
1932 PLYMOUTH FOUR-DOOR SEDAN	$495
1926 FORD ROADSTER	$95
1930 PONTIAC SEDAN. Beautiful condition	$395

CECIL EVE MOTORS, LTD.
Pontiac G.M.C. Trucks
Quadra and Yates G 6711

ENGINES REBORED

Ford "A" or "B" car or truck	$27.50
Chevrolet, all sizes	$29.95
Plymouth "4" or Chrysler "4"	$39.00

Fully Guaranteed—Terms Arranged
CHET DOWMAN'S SERVICE GARAGE
724 Johnson Street Phone E 1411

1930 3½-TON FEDERAL LOGGING truck. 1931 Chevrolet truck. 110 h.p. Waukeshaw motor. 110 h.p. Continental. 125 h.p. Wisconsin. All complete with 4-speed transmissions. 5-ton International rearend. Clarke's Auto Parts

$130 CHRYSLER COACH, GOOD running order, $30 down. 247 Cook Street

1931 DE LUXE COUPE—EXCELLENT condition, $395. Apply 3417 Quadra.

1929 SIX-CYLINDER OLDSMOBILE sedan, seized by bailiff under chattel mortgage. E 3371

1927 NASH SEDAN—PAINT, TIRES and upholstery in splendid condition, licensed. $145. E 0558

1928 CHEVROLET COUPE — EXCELlent condition, brakes, tires, battery. Garden 4066.

1938 HILLMAN SEDAN, DRIVEN LESS than 1,000 miles. Must sell. Box 2865, Colonist.

1932 CHEVROLET COUPE, EXCELlent condition, licensed. 1164 Pembroke Street.

1931 FORD SPORT COUPE — GOOD condition. 1513 Bank Street. E 6386.

1927 FORD LIGHT DELIVERY FOR immediate sale. Apply 802 Cook.

65B WANTED

BEST CASH PRICE FOR YOUR CAR AT Empress Sales. 960 Yates. G 2812

CASH FOR YOUR CAR FOR WRECKING. Cameron Bros. 1340 Craigflower. E 6598.

HIGHEST CASH PRICES PAID FOR good used cars. Jones Bros. Service Station, Ltd., corner Yates and Quadra. Phone E 4031.

67 BOATS AND LAUNCHES

BUICK ENGINE, SUITABLE FOR BOAT. Cheap for cash. E 4907.

BOAT LUMBER. Best Quality Spruce oars, $1.50 pr. Dalziel Box Co. G 1422

CABIN CRUISER—32 FEET X 10 FEET, 7-h.p. heavy duty marine engine, $250. Phone G 3583.

FOUR-CYLINDER DODGE MOTOR, thoroughly overhauled. 100% reverse gear, $35. Also Evinrude, in good condition, $20. E 9716

FOR SALE — 18-FOOT CARVEL-BUILT boat, with outboard engine. Phone E 2601.

FOR SALE—18-FT. BY 6 FT. HYDROplane hull, in good shape, $35. Phone G 2840.

FOR SALE—16-FT. SPEED BOAT, STAR engine. Cheap for cash. Phone G 1788.

LIFEBOAT, 34 FEET BY 7.5, GOOD CONdition, $75. V-drive, new, $65. G 6218.

OUTBOARD TWIN ELTO, IN GOOD order, $35. Southall Stove Co., 1321 Government Street

SUITABLE FOR CRUISER, PACKARD six, like new, rebored and overhauled in detail, seen running at Rose Motor Works, 932 Johnson Street

SOMETHING NEW! SELF-CONTAINED battery, marine running lights. Ship Chandlers (McQuade's) Ltd. 1214 Wharf St.

SEE OUR NEW LINDSAY ROWBOAT, built for inboard or outboard motors. Enterprise Wharf, foot of Fort.

STAR ENGINE, SUITABLE FOR BOAT, excellent shape, never been in boat, $25. Stacey's Boathouse, Goldstream.

SPEEDBOAT, WITH OR WITHOUT MOtor, for sale. 1125 Johnson St. E 8697.

SINGLE OUTBOARD MOTOR FOR SALE cheap. E 0437.

THREE JOHNSON MOTORS—10 H.P., $65, 13 h.p., $75, 1936 4-h.p., like new, $75. Enterprise Wharf.

TROLLER, 34-FT., 8-H.P. MARINE motor, fully equipped, $550. E 3104.

WANTED—18-FT. RUNABOUT HULL, IN good shape. Write John Wilson, R.R. 4, San Juan Avenue, Gordon Head, giving full particulars.

$300 BUYS TWENTY-SIX-FOOT CABin launch, 13-h.p. marine engine, new stove, anchor, compass, fire extinguisher. Enterprise Wharf.

67 BOATS AND LAUNCHES (Continued)

WANTED TO BUY—26 TO 35-FOOT boat hull for cash. Box 2918, Colonist.

WHAT OFFERS? INTERNATIONAL dinghy, cost $500. Consider part trade. J. Newman, Saanichton.

$25 BUYS GOOD USED ROWBOAT. $25, 13-foot V-bottom, $85, 20-foot launch, 4-h.p. Debra engine. $300, 20-foot new sloop. See them today. Enterprise Wharf.

$850 BUYS 30-FT. CRUISER, NICE model. $500, 32-foot West Coast troller. $1,500, almost new 30-foot cruiser, well equipped. Enterprise Wharf.

25-FOOT X 8-FOOT STREAMLINED cabin cruiser, new last year. Continental "four," completely equipped. $395. Box 2798, Colonist. Phone E 4762 or G 3212.

16-FT. 6-IN. CARVEL-BUILT HULL, fixed for inboard or outboard motor, $50 cash. Apply 1314 Carlin Street.

27-FT. LAUNCH IN FIRST-CLASS CONdition, rigged for trolling. Ideal pleasure boat. Apply 1269 Pembroke.

33-FOOT CABIN LAUNCH, STAR MOtor; priced for quick sale. Brentwood Marine Service, Brentwood Bay.

16½-FOOT INBOARD SEDAN CABIN runabout; in first-class shape. Phone E 3912.

12-FT. KAYAK, COMPLETE, CHEAP. Apply 2927 Wascana St.

75 BUSINESS OPPORTUNITIES

ATTRACTIVE CAFE, $1,150. FORTY Paying Rooms, $3,000. Profitable Pieshop Business, $200. Biscoe, 1120 Government, Monday.

A SMALL BAKERY FOR SALE. APPLY Box 2853, Colonist.

BEST CONFECTIONERY STORE IN town, good profits, $1,650 cash. For appointment, phone E 4626.

CORDOVA BAY—$5,000 WILL BUY A future gold mine. Little Arctic, choice Summer resort, with 6 houses, store, tea room and dance pavilion; all newly remodeled; on 2 waterfront lots. Apply C. C. Smith, owner.

CAFE AND ROOMS FOR SALE—QUICK turnover; lot 60 x 220 feet; good buildings and two-room cabin; furnishings included. To go for $3,000. Box 42 Cowichan Lake.

CONYERS-WILDERS CO., 621 BROUGHton Street, the only firm in Victoria specializing in the sale of businesses.

FOR SALE—CONFECTIONERY BUSIness, good location, near theatre. Box 2945, Colonist.

GRAIN AND EGG BUSINESS FOR SALE in Vancouver. Approximately $5,000. Only those who are genuinely interested are invited to write, when further details will be entered into. Owner leaving for good reasons. Profits approximately $100 weekly. Turnover amounts between $1,500 and $3,000 weekly. Address Box 2942, Victoria Colonist.

1033 FORT STREET

STORE AND LIVING QUARTERS, VERY suitable for hairdresser.
RENT $30
PEMBERTON & SON, LTD.
625 Fort St. Phone G 8134

SEASIDE GUEST HOUSE—SIX MILES from Victoria. Beautiful beach, good income can be made. Price $2,250, terms. Phone E 4628.

UP-ISLAND HOTEL WITH BEER LIcence, fully furnished, going concern. Gulf-Island hotel with beer licence, fully furnished, going concern. Absolutely no phone information. Conyers-Wilders Co., 621 Broughton Street

WANTED—SMALL CAFE OR CONFECtionery store suitable for couple. Must be reasonable. Box 3025, Colonist

76 EXCHANGE—REAL ESTATE

NEW 4-ROOM STUCCO BUNGALOW, IN Saanich, for a house with some land, suitable for gardening and poultry. Price $1500

6-ROOM BUNGALOW, in fine condition, good district, to trade for lots in good situation, or smaller house $1600

CROSS & CO.
Belmont House, Opposite P.O. E 0632

SIX-ROOM STUCCO BUNGALOW, Beach Drive, Oak Bay. Hot water heat. Trade for house in city. Phone G 7241

SUBSTANTIAL FAMILY HOME—EXchange for smaller, secluded garden. Box 2927, Colonist.

SUPERIOR ECONOMICAL FAMILY CAR, for revenue-bearing property; exchange G 6066

77 LISTINGS CANCELLED

REAL ESTATE AGENTS TAKE NOTE—That my property on 1628 Amphion Street is not now for sale. T. O. Bell.

78 HOUSES FOR SALE

A SMALL ESTATE TO GO CHEAP FOR cash. Six acres with fruit trees, five minutes from town. Clear title. No agents. Desirable bungalow, six rooms with sleeping porch. Furniture, garden tools. Cow, chickens, everything as it stands. Going abroad. To be given away for thirty-five hundred cash. Box 2852, Colonist.

ATTRACTIVE CITY BUNGALOW, FIVE rooms, bath, concrete basement, furnace, laundry tubs. Near cars and bus line. Taxes $65, sixty-foot lot. Good value at $1,500, clear title, terms. T. P. McConnell.

A NEW OAK BAY HOME, 5 ROOMS, hardwood floors, basement, furnace, laundry tubs, large living-room with indirect lighting. Phone G 1729.

ATTRACTIVE BUNGALOW, STANDING in charming well-kept half-acre; garden; cement basement; furnace. Low taxes. Price, $3,000. Phone E 1650

A BARGAIN FOR CASH. H. W. HEAT, 2 baths. 966 Bank St.

HERE'S AN ATTRACTIVE PROPOSITION
TWO HOUSES AND FOUR LOTS
Well Situated, Facing South and Near NORMAL SCHOOL

COSY FIVE-ROOM BUNGALOW — Three bedrooms, large living-room with fireplace, modern plumbing, garage, etc., and WELL-BUILT SIX-ROOM HOUSE with modern conveniences. All in good condition and well rented, although both will stand an increase in rental.
The two extra lots allow plenty of room to erect several more houses, which would make the whole a good revenue-producing proposition or live in one house and let the rent from the other take care of all overhead and interest on the investment. The extra lots would make an exceptionally fine garden. This is worth looking into, on easy terms, at $3150

SWINERTON & CO., LIMITED
620 Broughton St.

CHARMING SAANICH BUNGALOW OF five rooms and bath. Partially furnished and eleven acres of land. Ideal sunny location amid natural trees and flowers, high location overlooking valley and mountains, secluded from public, eleven miles by paved road. Four large chicken houses, partially hidden from bungalow, water tower and good well. Unequalled for location and a big sacrifice due to owner's illness. Immediate possession, clear title and terms. Only $1,800. Don't hesitate if you desire a country home. Sole agent. T. P. McConnell.

RESIDENCE OR INVESTMENT—IN OAK BAY—ON CAR LINE

EXCELLENT HOUSE, containing eight rooms, facing south. Two nice garden lots. Property is in good shape. Can now be sold for $2500
Renting for $30 Month
JOHN GREENWOOD
1239 Broad St.

FOR SALE—NEW, FIVE ROOMS, STUCCO bungalow with cement basement, full size, modern plumbing, hardwood floors and electric light fixtures, wash tubs and garage in basement, cement driveway. Phone G 2636. Wm. Head, 3672 North Quadra Street.

FOR SALE—FIVE-ROOMED COTTAGE, recently built, with garden, some fruit trees; good water supply. Near school, P.O. and churches. Price $1,150.
Real Estate and Insurance Agent
G. WALLICH—Cowichan Station P.O.

FOR SALE CHEAP — GOOD HOUSE, close in. Would trade duplex. Box 2990, Colonist.

LOT, CAREY ROAD, 50 X 130. BASEment and first floor for three rooms; woodshed, vegetables, small fruits. Close to high and public schools, store, church, light, water, phone and bus. $300 cash. Box 2990, Colonist.

78 HOUSES FOR SALE (Continued)

ELK LAKE WATERFRONTAGE

HERE IS A BEAUTIFULLY TREED property of twenty-nine acres, with about two acres cleared and planted last year with small fruit and fruit trees, several more acres slashed, the most of the balance being covered with magnificent Douglas firs, cedars and maples. There is a site from which one gets a charming view of the lake, with sea and islands and Mount Baker in the background. Water from a spring is already piped to this site. Absolutely secluded and sheltered from winds, this property is only nine miles from the city, and would make a wonderful country homesite. There is a small gardener's cottage now on the property. There is over 600 feet on the lake. Only one other property has actual frontage on this lake. PRICE $3500

THE ROYAL TRUST COMPANY
Real Estate Dept.
1202 Government St. Phones: E 4138, E 3130

BEAUTY — COMFORT — ECONOMY

LET US SHOW YOU A REALLY DElightful home—An attractive five-room modern bungalow, standing in lovely grounds. Shrubs, fruit trees, lawns, flower beds—beauty everywhere. On easy terms at $1950

RALPH H. WILSON
208 Pemberton Bldg. Phone E 9912

NEAT COTTAGE, FOUR ROOMS, WITH three and a half acres under cultivation, near Albert Head. Price $1,100, half cash. E 4626.

OAK BAY — NEAR PARK AND SEA. Lovely stucco home, consisting of five rooms down and two finished upstairs. Modern in every way, with basement, furnace and garage $3000

FAIRFIELD—GOOD FAMILY HOME OF seven bright rooms in splendid condition. Cement basement with furnace and garage. Situated on nice street. Only $1800

LEE & FRASER CO., LTD.
1322 Broad Street E 4723

OAK BAY—SEAVIEW, STUCCO BUNGAlow, attractive. Selling price $3500

GORGE—ALMOST NEW STUCCO BUNgalow with attached garage. Easy terms. Price $2500

OFF QUADRA STREET — NEAT, NEW stucco bungalow, four rooms and dinette. Price $2500

C. M. OLIVER & COMPANY, LTD
723 Fort St. E 4117

PLEASANT FIVE-ROOM BUNGALOW ON large lot, near Normal. For quick sale, $1,550. Phone E 1650.

SAANICH—NEW FOUR-ROOM, STUCCO bungalow in good locality. Central hall, two bedrooms, sitting-room with fireplace, garage in basement. Very suitable for two ladies, $2,500. Small cash payment, balance easy terms. Particulars, write Box 3052, Colonist.

SMALL HOUSE MOUNTED ON AUTOMObile wheels. Can be moved anywhere, $75. Mutual Auto Sales.

WELL-BUILT, COMFORTABLE FIVEroom bungalow, between Gorge and Burnside, city; open fireplace, two bedrooms, cement basement, furnace, enclosed porches. $1,900. Box 2353, Colonist.

GORGE DISTRICT

To close an estate. Only $750

4-ROOMED BUNGALOW in excellent condition. This is a real bargain. Why pay rent?

JUST OFF OAK BAY AVENUE
To Close an Estate
At a Heavy Sacrifice

WELL-PLANNED seven-roomed residence (two lots). Only (terms) $2000

Full Details at Office

NORTH QUADRA DISTRICT
To Close an Estate

WELL WORTH $3,250. Only $2100

THIS WELL-CONSTRUCTED new four-room stucco bungalow, consisting of living-room with open fire, two bedrooms and kitchen, three-piece bathroom, full-size cemented basement; large lot; low taxes; high elevation. Further details at office only.

OFF OAK BAY AVENUE
Reduced From $3,100 to $2,375
Desirable Residential District

NOW IS YOUR CHANCE for a real bargain. Built ten years, immediate possession. Why pay rent, and nothing to show for it? Reception room, dining-room, kitchen, three bedrooms, large open fireplace, full cemented basement, furnace. Exclusive agents. Terms to arrange.

JAMES BAY SPECIAL

FIVE-ROOM BUNGALOW. Only (cash) $1000

Early Possession—$1,100 Terms
Details at Office Only

H. G. DALBY & CO., LTD.
634 View Street Opposite Spencer's

GORGE

$1350—A REAL COZY LITTLE FOUR-roomed home, with three-piece bathroom, full cement basement, furnace, large lot, low taxes. Terms arranged.

HIGH QUADRA

$300 IS THE DOWN PAYMENT ON this new five-roomed stucco bungalow, with hardwood floors, full basement, furnace, large high lot commanding a view. If you are looking for a new home that will stand the strictest investigating, by all means view this property.

NEW FOR OLD

WE HAVE TWO NEW HOMES THAT WE can take your old home in as part payment. Here's an opportunity to get full value for your old home.

GONZALES BAY

$1450—A GOOD FIVE-ROOMED COTtage, close beach. This home is in a splendid location, close to transportation, schools, etc.

TRADE OR SELL

A GOOD SIX-ROOMED SOLID STONE home situated in its own grounds of about an acre. This home is one of the best buys we have ever offered. Owner will take a small home as part payment, balance arranged.

GEORGE RANDALL
1303 Douglas Street G 7241

$650 BUYS A COMFORTABLE 4-roomed bungalow. Large living-room, 2 bedrooms and kitchen. City water and electric light. Nice high lot located in Saanich, close to school, bus and car. Low taxes.

$1500—NEW 4-ROOMED STUCCO bungalow. Living-room, 2 bedrooms, bathroom which has the toilet installed and all ready to install bath, kitchen and pantry. Lot has all been laid out in lawn and flower beds. Located in Saanich, close to Gorge waters. A cosy little home, cheap.

$2200—5-ROOMED BUNGALOW LIVing-room, dining-room, 2 bedrooms, 3-piece bathroom, kitchen, cement basement with furnace and garage. Standing on one acre with chicken houses and other buildings, fruit trees and other trees, berries and flower garden. Located in Saanich, close to school and bus. Good terms to right party.

E. E. HEATH
625 Yates Street Phone E 4041

VICTORIA WEST—Well-built semi-bungalow, three bedrooms, furnace; first-class condition all through (consider trade). Bargain $2000

OAK BAY—Exceptionally fine home (just completed), has six rooms, including sunroom, oak floors, beautiful dining-room, tiled sink, garage, furnace $3900

BARGAIN—To settle an estate, must sell very fine six-room bungalow, three bedrooms, sun porch, basement, furnace; nice location, near schools and car. Will be sacrificed for $2400

A. S. MILLER
1309 Blanshard St. E 0623 Res. E 5797

$1800—LAKE FRONTAGE, 9 MILES from Victoria. Large new bungalow, 4 rooms, well furnished, boat, furnace, secluded; low taxes. Clear title. Livable year round. Box 2442, Colonist.

$1200—STUCCO FOUR-ROOM BUNgalow, nice order, Saanich, close to bus. Terms. Chisholm, 1318 Douglas.

6-ROOM HOUSE, VICTORIA WEST, $1,000 cash, $1,500 terms. Box 2381, Colonist.

78 HOUSES FOR SALE (Continued)

$3200—MOST ATTRACTIVE, MODern five-room bungalow, in high location among oak trees, lawns and rockeries. Nice entrance hall, large living-room with fireplace, spacious dining-room, two airy bedrooms with good clothes closets, well-arranged kitchen, attractive bathroom. Hardwood floors in main rooms and entrance hall; very pretty electric fixtures; cement basement, maid's room, children's playroom, wash tubs, furnace, sawdust burner, garage. Splendid condition inside and out. A house just a little different from the average.

CONYERS-WILDERS CO.
621 Broughton Street
See W. H. Hilton

79 WANTED TO BUY—HOUSES

FOUR OR FIVE-ROOM BUNGALOW, outside city. Will pay up to $1,800 cash for suitable house. Wanted immediately. Greenwood, 1239 Broad Street.

HAVE A NUMBER OF THOROUGHLY reliable clients who wish to buy homes around $1,500 to $1,800, preferably Gorge, Burnside or North Quadra. Owners, please send in listings. Elsie B. Richards, 605 Courtney Street, opposite postoffice, E 7722.

ME AND ME OLD WOMAN WILL INvest in five or six small bungalows and pay cash. Send us particulars, so as I can find places. Box 2866, Colonist.

WANTED TO BUY—4 OR 5-ROOMED house in Saanich or Gorge district. Close in. Not more than $1,400. $300 down, balance as rent. Box 2890, Colonist.

WANTED TO BUY—6 OR 7-ROOM house with garage, within city limits, or in Esquimalt. No agents. Box 2936, Colonist.

WANTED TO LEASE OR BUY ON rental terms, small house. Need not be modern. G 4346.

80 PROPERTY FOR SALE

A SECLUDED HOMESITE, ELEVEN miles from city. Waterfront, wonderful view, two and a quarter acres. Cottage, water, garden. Box 3040, Colonist.

NEAR PROSPECT LAKE—6-ROOMED bungalow with modern conveniences, large verandas. House built on high elevation, commanding lovely view. Bearing orchard, all choice varieties. Plenty of natural timber and beautiful shade trees. A really charming place. Full particulars from the agents, Robert Grubb & Co., 312 Sayward Building, Victoria

OAK BAY—TWO LOTS IN GOOD LOCAtion for sale at bargain price. Lots are cleared and level with no rock. Apply Box 3022, Colonist.

TO CLOSE AN ESTATE — TWO-STORY solid brick building (60 feet by 70 feet), in central situation; fine, high, cemented basement, large and small store both rented; two halls, one 45 feet by 61 feet, and one, 24 feet by 45 feet, with kitchen and toilets, gross revenue $1,320; taxes $600. Price $7,000, discount for cash. Alfred Carmichael & Co., Ltd., 1216 Broad Street.

THREE GOOD BUILDING LOTS IN OAK Bay. Priced to sell $350 each and $350 for the corner south of the avenue. G 7241.

THREE LOTS, TWO COTTAGES, $500 cash, Cordova Bay. Box 2592, Colonist.

VIEW ROYAL—TWO GOOD LOTS, HIGH location; reasonable. Phone G 2387.

80A BUSINESS PROPERTY

OAK BAY—CLEARED BUILDING LOT. Fifty-two-foot frontage on improved street. Phone E 2330.

80D SAANICH

$3100—ON TERMS BUYS A BRAND-new, five-room, stucco bungalow, situated in high part of Gorge district. Consists of large living-room with open fireplace, dining-room, two bedrooms, three-piece bathroom and modern kitchen. Full, cement basement and furnace, garage. This is a beautifully-built home and contains all the latest modern features. Exclusive agents

$850—FULL PRICE OF A NEAT LITtle three-roomed home with two-piece bathroom. Very low Saanich taxes.

SAANICH REALTY COMPANY
2586 Quadra Street Phone E 0001

81 PROPERTY WANTED

CASH FOR GOOD BUILDING LOT IN Oak Bay or Saanich. Box 2879, Colonist.

WOULD APPRECIATE LISTINGS OF houses, and lots for building sites. Elsie B. Richards, 605 Courtney St. E 7722.

82 ACREAGE FOR SALE

FOR SALE—147 ACRES FRONTING ON the Cowichan River, near Cowichan Lake, with access to the main road. Fair log dwelling of four rooms; 350 yards frontage on river in best fishing area. For further information apply to Duncan & Christmas, Ltd., Duncan, B.C.

GULF ISLANDS—26½ ACRES, VALLEY land, timbered, $25 acre. Box 2950, Colonist.

QUEENSWOOD

ONE-ACRE PARCELS IN THIS BEAUTIful subdivision; splendid trees, excellent soil; close to two sandy beaches and transportation. We will finance the building of a residence for you, and will clear one-half acre for $100 extra.
Price $550 Per Acre

G. R. WALTON & SON
308 Pemberton Bldg., E 0233 Res. E 3730

SEVEN ACRES NEAR GORGE BUS stand, Helmcken Road. City water and light $1,000. D. W. Hanbury, 1048 Queens Avenue

SMALL ACREAGES, UNCLEARED, ELK Lake district, $30 per acre up. H. C. Oldfield. Colquitz 25F

15 ACRES, THREE ACRES CLEARED; two-roomed cottage. Cash price $1250

FIVE-ACRE POULTRY FARM, SIXroomed house with plumbing, poultry houses for 900 layers, reasonable terms. Price $2300

SIX ACRES, GORDON HEAD, MOSTLY cleared, shack. Price $1250

C. M. OLIVER & CO., LTD
723 Fort Street E 4117

84 ACREAGE WANTED

SMALL ACREAGE WITHIN TEN MILES of Victoria. Must be high land, with sea view, good water and electric light available. Box 2892, Colonist.

85 FARMS FOR SALE

SALTSPRING ISLAND—A FARM FOR sale cheap. 100 acres, 40 acres cleared, balance pasture and timber. Half cash, balance suit purchaser. Price $1,350. Running spring, view around, good well and outer buildings. Box 2946, Colonist.

Selected Bargains

TEN MILE POINT

Situated about 4½ miles from Victoria almost new 7-room home. Stucco, with ½ acre of property and nice garden and rockeries. Commands view of sea and mountains, basement, furnace, etc. Now reduced to $4200

Another new home in this same exclusive district, consisting of five rooms, stucco, with hardwood floors, etc., also commanding wonderful view of sea and mountains. Price .... $3900 terms

A GOOD INVESTMENT

A well-built house converted into duplex. Downstairs, 4 rooms and bathroom; upstairs another 4 rooms with bathroom. Situated ½-mile circle. Close in. Now only .... $1350 on terms

A WONDERFUL SPEC

Five acres, good land, 1 acre cleared and fenced, 2-room shack, partly furnished, including real good cooking range. Price slashed to $400

Arthur E. Haynes, Ltd.
724 FORT STREET
Sundays or After Hours Phone G 2330

NORTH SAANICH

One acre of fine orchard and garden with best of soil. Comfortable home of four rooms and bath. In pleasant location at Deep Cove. Terms $2550

SPARLING - Estate Agent - SIDNEY

THE CORPORATION OF THE DISTRICT OF SAANICH

SAANICH MUNICIPAL ELECTIONS, 1938

BYE-ELECTION FOR SCHOOL TRUSTEES 3 (TWO)

PUBLIC notice is hereby given to the Electors of the Municipality of Saanich that I require the presence of the said Electors at the Council Chamber, Municipal Hall, Royal Oak, B.C., on Monday, the 16th day of May, 1938, at 12 o'clock noon, for the purpose of electing persons to represent them as 3 (Two) School Trustees to fill the vacancies caused by the resignation of Mr. A. E. Hull and Mr. W. Toines.

The mode of nomination of candidates shall be as follows: The candidates shall be nominated in writing, the writing shall be subscribed by two electors of the Municipality as proposer and seconder, and shall be delivered to the Returning Officer at any time between the date of the notice and two p.m. of the day of nomination. The said writing may be in the form numbered 3 in the Schedule of the "Municipal Elections Act," and shall state the names, residence and occupation or description of each person proposed, in such manner as sufficiently to identify such candidate, and in the event of a poll being necessary, such poll shall be opened on the 21st day of May, 1938, at the following places: For the First Ward, at Cedar Hill School, Cedar Hill Cross Road; for the Second Ward, at Tolmie (new) School, on the North side of Blenkinsop Road; for the Third Ward, at the Women's Institute Hall, corner Marigold Road and Jasmine Avenue; for the Fifth Ward, at Royal Oak School, near the Junction of the East and West Saanich Roads; for the Sixth Ward, at the Temperance Hall, East Saanich Road; for the Seventh Ward, at the Tillicum School, on Albina and Grillia Streets, near Burnside Road, and such polling places will be open from eight o'clock a.m. to eight o'clock p.m., of which every person is hereby required to take notice and govern himself accordingly.

Given under my hand at Royal Oak, British Columbia, this 30th day of April, 1938.

R. R. F. SEWELL,
Returning Officer.

"LAND REGISTRY ACT"
SECTION 160

IN THE MATTER OF

(a) Certificate of Title No. 58412-I in the name of Philip A. Wilson and covering Part of the North West Quarter of Section 16, Township 1, Renfrew District, comprising a logging railway right-of-way through said Quarter Section, containing 1.83 acres, more or less, as shown on Plan 53 R.W.

(b) Certificate of Title No. 58490-I in the name of Philip Aitkin Wilson and covering Part of the South East Quarter of Section 5, Township 1, Renfrew District, containing 2.53 acres, more or less, and comprising the right-of-way of a logging railway through said Section, as shown on Plan 53 R.W.

(c) Certificate of Title No. 58495-I in the name of Philip A. Wilson and covering Lot 804, Renfrew District, containing 2.27 acres as shown on Plan 53 R.W. (See D.D. 58494-I.)

(d) Certificate of Title No. 58042-I in the name of Philip A. Wilson and covering:

Firstly: Part 1.51 acres of the North East Quarter of Section 5, in Township 1, Renfrew District, being a strip of land 40 feet in width and shown on Plan 53 R.W.

Secondly: That part of said North East Quarter of Section 5, lying South Easterly of Plan No. 53 R.W. and containing 6.5 acres, more or less.

Proof having been filed in my office of the loss of the above mentioned Certificates of Title, I hereby give notice of my intention, at the expiration of one calendar month from the first publication hereof, to issue to the said Philip A. Wilson Provisional Certificates of Indefeasible Title in lieu of such lost Certificates.

Any person having information with reference to such lost Certificates of Title is requested to communicate with the undersigned.

Dated this 22nd day of April, 1938, at the Land Registry Office, Victoria, British Columbia.

H. J. CRANE,
Registrar, Victoria Land Registration District.

TENDERS

For Truck and Extension Ladder For City Light Department

SEPARATE sealed tenders will be received in the office of the City Purchasing Agent up until noon on Monday, May 9, 1938, for a one-ton truck for the above department; the tenderer to take as trade-in two trucks at present in use, and for a 28-ft. Extension Ladder, suitably mounted for use with the truck. Specifications and further particulars may be obtained from the undersigned. Each tender must be accompanied by a certified deposit cheque for 5% of the tendered amount made payable to the City Treasurer. The lowest or any tender will not necessarily be accepted.

E. S. MICHELL,
City Purchasing Agent.

City Hall, Victoria, B.C., April 28, 1938.

WITHIN EASY WALKING OF THE CITY
$2200.00
Will purchase a well-kept bungalow, containing living-room with fireplace, dining-room and kitchen combined and a smaller kitchen, two good bedrooms and bathroom; concrete basement, new furnace, garage, good garden, newly painted and in good condition.
Christopher & Swayne, Ltd.
626 View St. Phones G 4121, G 4122
Real Estate, Insurance

CHEAP BUILDING LOTS
Fine, high lot on Lindan Avenue. Sacrifice price $175.
High lot on Wallinston, near Dallas. Price $250.
High Saanich lots, two and half-mile circle, high, with oak trees and fine view. Price $150, easy terms.
A. A. MEHAREY & CO.
E 1187 624 Fort St.

NEAR SOOKE
Beautiful country home in this lovely district. Modern, well-built residence, with all city conveniences, including sunroom, basement, furnace, etc. This is indeed a charming property, with woodland and sea views, and a home to be proud of. Offered for
$4000
Or Exchange for Bungalow in Oak Bay
J. C. BRIDGMAN
604 BROUGHTON ST. PHONE E 5331

AN IDEAL
BUNGALOW TYPE HOME
Suitable for a Retired Couple or Small Family
FOUR ROOMS AND BATHROOM, NICE QUARTER ACRE LOT, all best black loam soil, lawn, flowers, shrubs, several fruit trees, berries, etc. Located in the North Quadra district; fireplace in living-room, blinds, linoleum, electric fixtures, immediate possession; clear title. Full price
ONLY $995 CASH
For Inspection, "Sea Ray," Care of
L. M. ROSEVEAR & CO., LTD.
110 Union Bldg., 612 View St. G 6041

IF you are looking for a nice quiet place within five miles of the city, with four nice bright rooms, in a well-built newly-constructed stucco bungalow, situated on ½-acre of good land, with some nice trees, where the taxes are low, we have it, and the price is (on terms) $1975
H. W. Miller & Co.
Phone G 6061
Night E 3926 1210 Broad Street

COLES, HOWELL & CO., LTD.

MOUNT TOLMIE
NEW 4-ROOM STUCCO BUNGALOW—Two bedrooms, 3-piece bathroom, tiled sink, hardwood floors, garage. Has delightful garden. This is worth inspection. Price $2500

LAKE FRONTAGE
CONSISTING OF 2 LOTS, WITH 95 FEET FRONTAGE — Charming 4-room house, substantially built. Sacrifice price $1800

JAMES BAY
GOOD LOCALITY WITH SEA VIEW: 7-Room bungalow, in excellent condition. Has small basement. Good family house. Price $1300

COUNTRY PROPERTY
A VERY COSY LITTLE PROPERTY, consisting of 1 acre and a 5-room bungalow, with modern conveniences; chicken house and good water supply. Would trade for small property close in. Price $2500

OAK BAY
A MODERN 6-ROOM STUCCO BUNGALOW, with full basement and hot air furnace. This is an excellent buy, and has view of the sea. One more room can be made at a very low cost. This is a snap at $3800

COUNTRY HOME FOR RENT
COUNTRY HOME 30 MILES FROM VICTORIA—9 Rooms, fully furnished. Good location and gardens. Light, phone and garage. Lots of milk, cream, eggs, fruit, vegetables. Available June 1. Would make an ideal place for Summer holidays for family with children. Further particulars at this office.

GORDON HEAD
WE HAVE SOME EXCELLENT BUILDING SITES in this district. Inquiries invited.

COLES, HOWELL & CO., LTD.
636 VIEW STREET G 1032

ESTABLISHED 1862
WANTED
FAIRFIELD BUNGALOW
Within a block of Dallas Road, must be fully modern, stucco exterior, with nice garden. Client will pay CASH if value and property right.

HUDSONS
That beautiful waterfront property at the head of the Gorge. Large lots, fine trees, some with rock for the rock gardener, lovely vistas. Saanich taxes. Priced to sell from ..... $250 to $1100

BACKING ON GOLF LINKS
Oak Bay stucco bungalow (large), five rooms, hot-water heating, fine location. Price only $3750

SNAP—Substantial one and one-half-story frame house of seven rooms; basement, Foul Bay Road, near Fort, in Saanich. Offers requested. Listed at only $1350

LAKEFRONTAGE — Fine seventy-foot lot, with some fine arbutus trees, three-quarter of an acre, low banks, taxes $9. Glen Lake, Lot 9, next to "The Cedars." Good value at $475

The B.C. Land & Investment Agency, Ltd.
922 Government St. G 4115

Waterfront Home
Within 30 Miles of Victoria Suitable for Summer Resort Sunny Location
Large, substantially-built house, containing Downstairs, reception hall, living-room, dining-room, den, kitchen, bathroom and storeroom. Upstairs, seven bedrooms and bathroom. Cement basement and laundry, double garage, six-roomed cottage and Chinaman's house. Approximately twenty acres, fruit trees and spacious well-kept grounds, sloping to excellent, private, shingle beach, safe for children. Good water supply by gravity, pumped to tank.
Price $14,000
Gillespie, Hart & Co., Ltd.
611 Fort St. Victoria, B.C.

Attractive Home With Revenue Nicely Furnished, 4 Suites, $2500
Furnace, garage, chicken house, pretty garden. One block behind Parliament Buildings.

1 3-4 Acre Farm $1400
5-Roomed house, new cottage, chicken house for 500, root house, silos, on main road, garage, all cleared. Some A 1 garden soil, bearing fruit.

NOTICE TO BUILDERS
Ten-Roomed House, 1-2 Acre $1100

Mixed Farm; 14 Acres; $2500
A new barn, small house, chicken house for 300, 8 acres cleared, orchard, other buildings, ¼-acre asparagus, $1,000 cash.
FRASER BISCOE
E 0413. Monday 1120 Government

Homes Our Specialty
BY THE SEA
Days of sunshine all Summer, and in the Winter the sound of the waves on the shore.
New 6-Room Bungalow, ½-acre waterfrontage $6000
New 6-Room House, absolutely perfect, glorious sea view $6750
5 Rooms, not so new, but large lot, sandy beach $2850
4 Rooms, practically new, close in, good view $2600
6 Rooms, good house, Dallas Road, fine view $3750
7 Rooms, 2 unfinished upstairs, rock garden, waterfront $8500
10 Rooms, well-built older House, apartment site $4000
6 Rooms, bungalow, waterfront, a little dream house $3500
THE CITY BROKERAGE
1014 BLANSHARD ST.

Waterfront Home
6-Roomed Bungalow, cement basement, furnace, good condition, over half-acre waterfront on Gorge. To close estate $3000

ESQUIMALT BARGAIN
16,000 house for $3000. Well-built home of seven rooms. Hot water heating, double garage. Full cement basement. Den with fireplace. A real home at a bargain.
Heisterman, Forman & Co.
608 VIEW STREET

OAK BAY GOLF LINKS
Beautiful and unique home, situated on Newport Avenue, close to sea and adjacent to golf links, contains reception hall, large living-room, 30 x 17 ft.; dining-room, kitchen and pantry on the ground floor. Three bedrooms and two bathrooms upstairs. Hardwood floors throughout. Special built-in features. Full cement basement. Hot water heating, concealed radiators. Harte automatic oil burner. Beautiful garden. Lot 100 x 150. Price $11000
on terms
WISE & CO., Ltd., 100 Pemberton Bldg.

PEMBERTON'S

VIEW OF STRAITS
Over five acres, eight miles from Victoria, lightly timbered, high location $450

SEAFRONT SITE
Nine-tenths of an acre, only four miles out from town, just off Highway. Has excellent small beach and wonderful views. Faces south. Price $900

CLOSE IN
Modern seven-roomed house in first-class condition. New furnace. All floors light finished edge grain fir. Price $2950

—SEAFRONTAGE—
11 Miles Out
8.43 Acres of A-1 land, nearly all cultivated. Besides a quantity of small fruits there is a full-bearing orchard. On the property is a modern stucco bungalow attractively situated.
Price $3500

MAIN HIGHWAY
On six-mile circle, over eighty acres, with twenty acres deep black soil under cultivation; balance timber with some rock and all good land. A large portion of the property can be subdivided. Price $6500

$2950—IN OAK BAY
A brand new stucco bungalow of five rooms and full cement basement with piped furnace. Large living-room with hardwood floors and open fireplace. Dining-room, two good-sized bedrooms. Three-piece modern bathroom; tiled up-to-date kitchen. Inlaid linoleum in kitchen and bathroom. All electric fixtures are installed. This is the best value on the market today. South of Oak Bay Avenue. May be had on terms.

Pemberton & Son Limited
Fort at Broad Phone G 8128

Unbeatable Values
$3000—NORTH DOUGLAS AREA—High location. About half an acre good land and four-roomed, modern, stucco bungalow. A dandy little property.
$2500—NEAR NORMAL SCHOOL—Practically new stucco bungalow of four rooms, open fireplace, hardwood floors, tiled sink, garage, etc. A splendid little home for a small family.
$2000—HIGH GORGE—Overlooking water. Two large lots with many fruit trees and attractive home of six rooms. Usual modern conveniences and everything in first-class condition.
$1050—GORGE DOUGLAS DISTRICT—Close in. Six especially large rooms, attractive entrance hall, good basement, etc. This is wonderful value. Cost present owner $4,500.
Please Phone for Appointment to View. You Will Be Under No Obligation
P. R. Brown & Sons, Ltd.
1112 BROAD STREET PHONE G 7121

Unique Opportunity
This 2-storied residence in Oak Bay faces south and commands magnificent views. Owner lives in upper half, which has separate entrance, and contains living-room, hall, dining-room, two bedrooms, bath and kitchen. In lower half is a self-contained suite, which consists of living-room, bedroom, kitchen and bathroom. The rent from this suite more than pays for taxes, insurance, heating, interest on mortgage. In addition, there is sufficient left over to pay a return on the investment price of
$6000
Terms Can Be Arranged
Ker & Stephenson Limited
1121 Government Street Phone G 1127

TEN MILE POINT
Six acres of beautiful waterfrontage with nice beach. Well laid-out gardens. Seven-roomed modern house with hot water heating. $7500 and cash, or will exchange for good home in Normal School district.

OAK BAY
Attractive stucco residence, seven rooms and sunroom. Perfect condition. Two fine lots in well kept garden. $4200. Reasonable cash payment, balance rental terms.
Compact five-room bungalow on quiet residential street. Beautiful condition inside and out. Charming garden. An ideal little home $2750

ALBERT HEAD
Five acres and charming five-room bungalow. Excellent water system. Modern plumbing. Electric light. $1750
YEARWOOD, STEWART CLARK & CO.
630 Fort G 1932

OAK BAY
2582 BEACH DRIVE — OCEAN VIEW
$4200—Terms. Beautiful six-room modern stucco bungalow, built for the owner by day labor at a much larger figure than now asked. The house is in splendid condition. Very attractive large living-room. There is an extra room in the full cement basement. Nice garden and extra fine views over ocean. Phone for appointment to inspect this property.
$1350—Close-in, Saanich. Attractive stucco of three rooms and sunroom with 3-piece bathroom. Taxes $10.
$1900—Terms. Fairfield. Five-room bungalow in splendid condition, cement basement, furnace. Within fair walking distance. A real snap.
W. J. Gilliland & Co.
1203 BROAD ST. PHONE G 3711

Lots, Oak Bay, Saanich Esquimalt, Cheap
$850—3-Room Cottage, Saanich.
$1200—Five Rooms, Basement, Etc., Oak Bay.
$1500—5-Five Room, Stucco, Basement, Saanich.
$2150—Oak Bay, Five Rooms, Modern, $350 down.
$2650—Fairfield, Hot-Water Heat, $250 Down.
$2100—One Acre, Fruit, 5-Room Bungalow.
$2200—Quadra, 6-Rooms, Fully Modern.
$3500—14 Rooms, Rooming House, Going Concern.
$8000—10-Suite Apartment Block, Snap.
Uplands Lot, Worth Double $900
PRICES ARE RISING—SEE
H. N. J. CLARKE
660 YATES STREET E 9033

NEW—$3475
BEST VALUE IN OAK BAY
Scarcely completed, this attractive stucco home contains seven exceptionally well finished rooms with all modern features. Full cement basement, with hot-air furnace, garage. Price includes fixtures. See this without delay.
TERMS CAN BE ARRANGED
MARA, BATE & CO., LTD.
840 FORT STREET E 7121

PHYSICAL GROUP PUTS ON DISPLAY

Upper Island Branches of Recreation and Physical Education Stage Events at Chemainus

CHEMAINUS, April 30.—The recreation and physical education branch of the Department of Education, Upper Island Branches, held a mass display at Chemainus centre on Friday evening, picked teams from Ladysmith, Nanaimo and Chemainus taking part, in both the ladies' and men's classes, assisted by a group of men and women from Victoria centre, under Mr. Bacheler and other Victoria instructors.

Mr. Martin introduced the various events and the performers in special items.

Five Vancouver instructors also participated in some spectacular high vaulting and somersaulting.

Nap. Bouchard and Miss P. Towler, of the Chemainus centre, were in charge of the programme; guests receiving special mention being: Ian Eisenhardt, who addressed the gathering; also Alan Chambers, who spoke briefly; Mr. Collinge, editor of The Ladysmith Chronicle; Mrs. Leeming, school trustee, Duncan, and Mr. Lowery, of the Ladysmith School Board, and A. E. P. Stubbs, chairman of the local committee.

VARIETY EVENTS

Events covered: Fundamental gymnastics, by the men from the three groups; special activities, by the women from the three centres; low and high vaulting, by mid-Island, and Victoria and Vancouver men; Russian dances, mid-Island women; gold and silver ballet, Victoria women; optional vaulting, by Vancouver instructors over high vault, box, and by the mid-Island men, over the lower boxes; tap dancing by the Victoria ladies, and God Save the King. Refreshments were served to all, after which dancing was enjoyed till 2 a.m., the large hall being packed to capacity, both on the floor and in the balconies.

Mayfair Ball Being Planned

The name "Mayfair Ball" has been given to the dance which will be held by the Beaux-Arts Society at the Empress Hotel on May 23. The affair is being planned to coincide with the festivities in Victoria in connection wth the May 24 celebrations.

The committee in charge of arrangements for the ball includes Miss Marnie Wright, Miss Ivy Brown, Miss Ruth Moore, Mrs. Leslie Fox and Mr. Richard Stursberg.

In addition to the usual programme of dances, there will be several Scottish reels and Scottish dancing enthusiasts are practising their steps for the event.

IS ARRESTED IN SUVA FOR VANCOUVER THEFT

VANCOUVER, April 30 (CP).—Vancouver police said today Alfred O. Sandys, wanted on a warrant alleging the theft of $1,000 from a city woman, was arrested on Friday at Suva, Fiji Islands, on the liner Aorangi.

He will be held at Suva, pending arrival of an escort to bring him here for trial.

FIRE AT PORTLAND

PORTLAND, Ore., April 30 (AP).—A three-alarm fire breaking out in stored furniture in the basement of the Irving Hotel early today, caused damages estimated by James Brooks, fire investigator, at $7,500, and slightly injured a woman and two men.

Reggie—Did you know that animals speak?

George—No, can they?

Reggie — Oh, yes, haven't you heard a Ramsay MacDonald?

George—H'm, I see. But if you took out its tongue it would have nothing to Asquith.

Reggie—Look here, instead of making jokes like that you ought to be better emp-Lloyd George.

George—Yes, and if you continue to make puns like that, you'll be Baldwin you're thirty.

It seems to be a bit late, but the story comes on unquestionable authority. One of the winners in whatever it was that happened on Wall Street planned a New Year's party for some of the young ladies of the New York stage who restore one's faith in humanity after a walk on Broadway. Through an oversight the winner's favorite young lady received no souvenir of the occasion, and naturally pouted.

"I'll get you whatever you want," said he earnestly. "Just tell me."

"A pencil," said she. "That's all. Just a pencil. So I can scratch my programme——"

The winner telephoned the head of one of the great jewelry establishments of Fifth Avenue to rush out the very finest pencil in the establishment. This was done.

The cost of the pencil—don't gasp, was $42,000.

Three types of service are provided in the Cathedral of St. John, Providence, Rhode Island, the High Mass of the Anglo-Catholic, the Morning Prayer and sermon of the Low Churchman, and a non-liturgical evening meeting. According to a recent public statement of the rector, the experiment is meeting with success. A somewhat similar plan is being carried out in King's Weigh House, London, England, the former church of Dr. W. E. Orchard. Opportunity is given for Communion according to both the Anglican and Free Church orders, the latter by a Free Church minister, who is a co-operating pastor with the Anglican rector.

With Brooklyn Dodgers

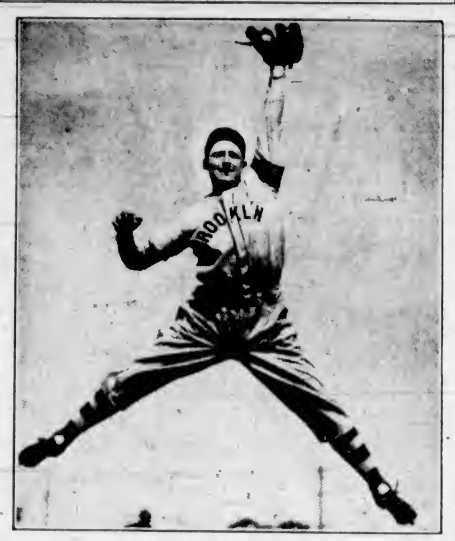

Newest of all the new deals dealt to major league fans this Spring is the one in Brooklyn where the Dodgers face the pennant race with a complete new infield line-up. The newest man on this new line is the strapping twenty-one-year-old Pete Coscararts, stalwart scion of a ball-playing family, who was purchased over the counter of the Portland Beavers for $25,000. He will play at second base, and with Durocher at his side should solve Brooklyn's keystone problem.

Complimentary Entertainment Much Enjoyed

A pleasant social and musical evening was spent at Madame Bella Dobree's Studio, 1045 Yates Street, on Friday evening, the affair being given in compliment to the pupils entering the musical festival this week, and also as an "Au Revoir" to Mrs. Jordan and Miss Muriel Jordan, who will leave for England shortly.

Dr. William Bryce gave violin selections, including several compositions by Kreisler and Beethoven's "Rondino." Muriel Jordan recited "Child's Thought of God" (Browning), sang "Wee Folk," and played Grieg's "Elfintanz" and "National Song." These showed much talent.

Pamela Morley showed ability also in playing Schubert's "Scherzo" and Chopin's "Minute Waltz." Others who contributed to the programme were Beverly and Don Foote and Gladys Drew; Madame Estelle Toume, who recited a poem by Pauline Johnson; Mrs. Large, who gave a festival poem by Le Gallienne, and Mrs. Ramsay, who sang Schubert's "Ave Maria" and "Sweet Mystery of Life." Madame Dobree acted as accompanist.

Refreshments were served at 10 o'clock.

Child Injured in Street Accident

VANCOUVER, April 30 (CP). — A street game ended in serious injury tonight to six-year-old Thomas Daumont, when he ran into the side of a passing automobile near his home. Hospital attaches said the boy suffered a fractured skull and was unconscious. His condition was serious.

Police said they understood the youngster was playing in the street when he ran out into the roadway and plunged headlong into the side of a passing auto.

UMPIRES TO MEET

An important meeting of the softball umpires will be held in The Colonist board room on Thursday evening at 7.30 o'clock. Bob Whyte will be in the chair and will have charge of the examinations.

ST. LOUIS COLLEGE TO BE RENDEZVOUS

St. Louis College will be a popular rendezvous for its many friends tomorrow afternoon and evening. Under the auspices of the Catholic Women's League (Senior Subdivision), of which Mrs. Blair Reid is convener, tea will be served from 3 to 5 p.m., and again in the evening, from 8 to 11, the whole lower floor of the school will be thrown open, with stalls of home cooking and other useful articles for sale.

There will be other diversions for the entertainment of visitors, including bingo, a card party, and music. Refreshments will be served in the evening as well as in the afternoon, and all proceeds will be devoted to special uses in connection with the college.

The affair will be held under the personal patronage of Most Rev. J. C. Cody, Bishop of Victoria, who has signified his intention of being present.

Insurgents Renew Barcelona Raids

BARCELONA, April 30 (AP).—The first sunshine in days brought two deadly insurgent air raids today on Government Spain's capital. More than thirty persons were killed and more than fifty were wounded.

Twelve British vessels were spattered with spray kicked up by insurgent bombs dropped close by. None of the ships was damaged, however.

The SNAPSHOT GUILD

PICTURES WITH WEAK LIGHT

Hard to Take? No! A Box Camera Gets It With a Four-Second Exposure. Other Cameras, One Second at F.6.3. Exposure Is Short, Because the Light Is Near Her face.

IT is surprising how little light is needed to make a picture if the light is placed close to the subject.

For instance, look at the snapshot above. The only light is the weak little electric candle lamp, held about a foot from the child's face.

With the lamp at that distance, a box camera loaded with super-sensitive film can get the picture with a four-second time exposure. Lamp two feet from her, exposure would be sixteen seconds — four times as long. Lamp three feet away, exposure is thirty-six seconds —nine times as long.

Reason: When light is close up, it is concentrated on a small area. Farther away, the same amount of light spreads over a much larger area, and your subject gets very little of it.

The distance between the light and the camera doesn't matter. It's the distance from light to subject that counts.

To take a picture like the one above, use a frosted white bulb, and have it as near the centre of the picture as possible. Such pictures are worth trying. Sometimes you miss—but the good ones you get are so unusual that they justify your experiments.

—John van Guilder.

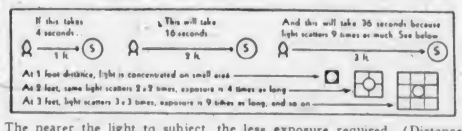

The nearer the light to subject, the less exposure required. (Distance from camera to subject doesn't matter.) If your indoor pictures are coming out too dark, try using more light, have bulbs closer to subject, or give longer exposures.

SCOTT'S SCRAPBOOK - - - - *By R. J. Scott*

THERE ARE FASTER MODES OF TRAVEL BUT THERE ARE FEW MORE PICTURESQUE THAN THE CART BUILT OVER THE HORSE — THIS QUEER VEHICLE, SHOWN AT THE CENTENNIAL EXPOSITION (PHILADELPHIA, 1876) HAD THE ADVANTAGE THAT ANY OLD PLUG OF A HORSE MIGHT DO SO LONG AS IT HAD RESPECTABLE EARS AND TAIL.

RAYS AND SKATES FIGHT WITH THEIR TAILS — SEVERE LACERATIONS CAN BE INFLICTED, AND POISON INTRODUCED FROM A QUEER EXUDATION FROM THE SKIN — WHEN THEIR TAILS WEAR OUT THE FISH PROMPTLY GROW NEW ONES

Ron 3-4

THAT'S RIGHT, MY MAN, THERE ISN'T A GOLF COURSE IN ALL OF SOVIET RUSSIA!

"LABOR BATTALION" HONORED BY THIS ITALIAN STAMP.

COPYRIGHT, 1937, CENTRAL PRESS ASSOCIATION

ESQUIMALT XI LOSES MATCH

Drops 2-0 Decision to Marpole Liberals in Provincial Soccer Final

VANCOUVER, April 30 (CP).—Marpole Liberals downed a fighting Esquimalt eleven, 2-0, today to lift the Fourth Division juvenile soccer championship of British Columbia.

With no score at the half-time mark, Liberals took advantage of breaks in the second half to drive in two goals for the victory.

Esquimalt showed the effects of their trip from the Island city. Though they threatened continually throughout the game, they showed a lack of finish around the net and just failed to get the ball in several times.

After a nip-and-tuck first half, Roy Heath, Marpole centre forward, picked up a loose ball in Esquimalt territory and drove it home for the first goal of the game.

The Island representatives renewed their vigorous offensive and bombarded the Marpole goal with shots that were either stopped or barely missed their mark.

Midway through the session, Saburo Miike, Japanese outside right for Liberals, picked up another loose ball in Esquimalt territory and repeated Heath's feat to make the score 2-0.

The game ended with Esquimalt still trying to break through for the goal that never came.

In the war years, Lord Bledisloe was chairman of the Sugar Control Board. On one occasion the beekeepers demanded more sugar because his strict rationing was starving their bees. When he complied with this demand and granted them more sugar, he received a protest from the fruitgrowers of the country, who complained that owing to the sugar supplied the bees stayed in the hive and declined to seek it elsewhere, with the result that there was no fertilization of the fruit trees.

Fred Smith & Co.
Auctioneers and Appraisers
1121 Blanshard St. G 4913

AUCTION SALE
MONDAY, 2 P.M.
GOOD SELECTION
Household Furniture
7-Tube Philco Car Radio (Cost Over $125), Good Order.
Marine Engine
Including: Chesterfield Suite, Odd Chesterfields and Chairs, 2 Dining-Room Suites, Buffet, Bed Couch, Couch and Pad, very nice 3-piece Walnut Bedroom Suite, nice clean Beds (complete), 2 good Camp Beds, Deck Chairs and Stools, Roll-Top Desk, Bed Linen, almost new St. Clair Range and other Ranges, large selection Carpenters' and other Tools, Hose, Wheelbarrow, Car Transmission, first class shape, Etc.
Sale Days: Monday and Thursday
Maynard & Sons
AUCTIONEERS

Instructed by the Owner, We Will Sell at the Residence, 129 Rendall Street (James Bay), on
TUESDAY, 1:30
ALL THE
Furniture and Effects
PIANO, ETC.
Including in part: Mason & Risch Piano and Bench, De Forest Crosley Electric Radio, Couches, Morris Chairs, Circulating Heater, Centre Tables, Reed Chairs and Rockers, Books, very good Singer Hand Sewing Machine, also Singer Manufacturing Sewing Machine, Round Extension Table, Chairs and Oak Buffet, Cutlery, Plated-ware, Dishes and Glassware, Tea Wagon, good Carpets, White Enamel and Walnut Steel Beds (complete), Oak Dressers, Bedroom Tables and Chairs, Blankets, Sheets, Spreads and Pillows, Curtains, Hall Mirrors and Tables, Bedroom Carpets, Kitchen Table and Chairs, White Enamel-Front Range, Kitchen Utensils, Electric Polisher with 1-8-h.p. Motor, Carpenters' Tools, lot of Garden Tools, Lawn Mower, Hose, Cultivator and Seeder, Wheelbarrows, Stepladders, two-wheel Cart, lot of Wood, Etc.
On View Monday Afternoon and Morning of Sale Day.
MAYNARD & SON - Auctioneers
Maynard & Sons
AUCTIONEERS
Two Big Auctions
Wednesday and Friday
At Our Salesroom, 731-733 Johnson Street
Our Rooms Are Full for These Sales
Wednesday Sale, 1:30
Will include: Almost new modernistic Chesterfield Suite; also 3-piece, nicely-covered Tapestry Suite, Gerhard-Heintzman Player Piano and a small Cottage Piano, Davenports, several Couches, Upholstered Chairs, Electric Radios, Electric Washing Machines (like new), also Bedroom and Dining-Room Furniture, Ranges, Kitchenware, Garden Tools, Etc., particulars of which will appear later.
Morning Sale at 10:30
will include 2 Clinker-Built Rowboats, Wire Fencing, Vegetables and Poultry, Etc.
MAYNARD & SONS, Auctioneers

TIME OUT! - - - By Chet Smith

You should have seen the blond one that got away!

I wouldn't believe it if I didn't see it with my own eyes!

I think we'd better have her use a paper cup the next launching!

LIFE'S LIKE THAT - By Fred Neher

"But, Reverend, I'm not striking him. . . . I'm just helping him off with his pullover sweater!"

Jane Dixon Says:

PROBLEMS IN BRIEF: THE WORRIED MOTHER WHOSE HUSBAND IS SPENDING MORE MONEY THAN HE EARNS—THE MAN WHO MAKES THE UNCONVINCING PROMISE TO STOP DRINKING WHEN HE IS MARRIED—MORE ADVICE FOR "ONE MISTAKE"

Troubles cannot be made to disappear by rubbing them with a wishing ring. To clear them up we must do something about them, take a definite stand, make a firm resolve, drive at the root and stem of them.

Worried Wife: Your husband is spending more money than he earns. He is running into debt and now wants to mortgage your home so he can have a checking account in the bank. You feel you have an equal share with him in the home; you've pinched and planned and "done without" to help meet the payments. He threatens to leave you and the children unless you agree to sign a mortgage. What to do?

If he seeks the money for no reason except to squander it, better go on refusing to be a party to his woeful waste. Any husband who leaves his wife because she insists on protecting their home, and their children is not worth holding.

Paula: Since you are still a schoolgirl, you should not take the boy's stubbornness too seriously. If he cares enough for you he will stop "showing off" and take steps to re-establish your friendship. Go on your way serenely; be cordial to all your comrades, including the boy who is acting rather silly. You neglected to enclose stamp or self-addressed envelope for personal reply.

Adele: The young man swears he loves you and that he will "stop drinking the minute you marry him." If you are a wise young woman who really wants to help this man you love and to save yourself from an unhappy marriage you will give him to understand in very plain words that the minute he stops drinking, you will consider marrying him. I judge from your letter he drinks to excess. Inebriates are bad marriage bargains.

(Copyright, 1938, by The Bell Syndicate, Inc.)

April Sunshine In Victoria Was Above Average

April sunshine in Victoria exceeded the average for the month by six hours, a total of 214 hours of sunshine being recorded, according to figures issued by the Meteorological Observatory on Gonzales Heights yesterday.

The month also was warmer than usual, the mean temperature of fifty degrees being two degrees above the average. The maximum temperature was sixty-three, recorded on April 7, and the minimum was thirty-four, on April 1, while the minimum on the grass was twenty-seven, recorded on April 1.

The total rainfall for the month amounted to 1.91 inches, which was .73 of an inch above the average. For the first four months of the year the rainfall was 8.85 inches, which was 2.13 inches below normal.

APPLE MARY - - - - - - - By Martha Orr

TODDY — *Reward!* — By George Marcoux

BIG CHIEF WAHOO - - - - - - By Saunders and Woggon

POPEYE - - - By Segar

POP — *Ma Must Be the Elephant's Ghost* — By J. Millar Watt

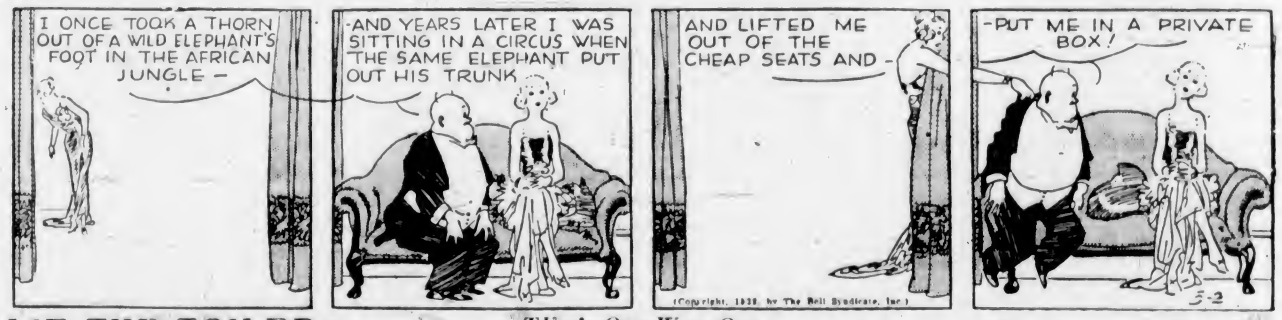

TILLIE THE TOILER — *That's One Way Out* — By Westover

DIXIE DUGAN — *Homeward Bound* — By J. P. McEvoy and J. H. Striebel

MARINE and TRANSPORTATION

ELECTIONS SET FOR THIS WEEK

Jurisdictional Issues May Be Settled Through Vote Of Unions

SEATTLE, April 30 (AP). — Rival American Federation of Labor and Committee for Industrial Organization salmon cannery workers' unions campaigned tonight for elections next week to settle jurisdictional questions and remove the last apparent obstacle to Alaska fishing operations, already delayed several weeks.

The National Labor Relations Board announced the consent election would be May 4 and 5, at Seattle, and May 6, at Portland.

Movement of Alaska salmon workers and equipment from Puget Sound has been delayed several times this year. The cannery workers' jurisdictional dispute stalled operations this month, after a previous wage controversy had been arbitrated.

The Canned Salmon Industry set last Thursday as a settlement deadline, but extended it because of the pending election.

GROUP OF MARINES ON WAY TO ENGLAND NOW

QUEBEC, April 30 (CP).—The first group of marines of the Royal Canadian Navy who will bring to Canada the two torpedo boats sold to the Dominion by Great Britain, were headed down the St. Lawrence River today. Twenty of the group boarded the liner Ascania here last night. Ten others sailed from Montreal.

Bargain Trip to

OKANAGAN

FRIDAY, MAY 13

Lv. Vancouver 7:15 P.M.

to	
Ashcroft	$7.10
Tranquille	8.05
Kamloops	8.30
Armstrong	10.25
Vernon	10.60
Kelowna / Penticton	11.40

From VICTORIA and return

Similar Low Fares to Intermediate Points

Leave destination not later than Monday, May 16. Good in coaches only. Children half fare.

For Information, Call or Write CHAS. E. EARLE, D.P.A. 911 Government Street Phone Empire 7127

CANADIAN NATIONAL RAILWAYS

V-28-30

TRAVEL BARGAINS

From and to VICTORIA, NANAIMO, COURTENAY and PORT ALBERNI on MAY 6 and 7

	Round Trip
Victoria-Duncan	$1.00
Victoria-Nanaimo	$1.85
Victoria-Port Alberni	$3.40
Victoria-Courtenay	$3.50

Correspondingly Low Fares to Other Points

Children, 5 Years and Under 12, Half Fare

Return Limit to Leave Destination Not Later Than May 10, 1938

NO BAGGAGE CHECKED

Ask the Ticket Agent

Esquimalt & Nanaimo Railway

SALTSPRING ISLAND FERRY

GULF ISLANDS CRUISE
WEDNESDAY, MAY 4
A Delightful Cruise Through the Gulf Islands, Calling at Port Washington, Galiano Island, Mayne Island.
Buses leave V.I.C.L. Depot, 9 a.m. Return Ferry leaves Swartz Bay, 10 a.m. Fares, Bus and Ferry $1.25

DAILY SAILINGS

EXCEPT WEDNESDAYS

Lv. Fulford Harbor	8:15 a.m.	4:00 p.m.
Lv. Swartz Bay	9:30 a.m.	5:00 p.m.

WEDNESDAYS ONLY—EFFECTIVE MAY 4
Lv. Fulford Harbor 8:15 a.m.; Lv. Swartz Bay 7 p.m.

Fares

Automobiles (including driver)	75c to $1.50
Passengers	25c
Trucks (including driver)	$1.25 to $2.00
Motorcycles (including driver)	50c

For Further Information and Motor Coach Connections: Phone E 1177, E 1178

GULF ISLANDS FERRY CO. LIMITED

Golfers of the Pacific Fleet at Hongkong

Fifty-four golfers from the Empress of Japan, Empress of Asia, and the Canadian Pacific's shoreside staff at Hongkong, turned out for the tournament played at Fanling Club, Hongkong, while the liners were being overhauled. They played for the Aikman Cup, given by Captain E. Aikman, general superintendent, who is shown in the centre of the third row. Donald Head, extra second steward of the Empress of Japan, won the cup. Purser Moir organized the golf tournament, as well as a football tournament and other sports.

BARGAIN FARES FOR FIVE DAYS

E. & N. Railway Inaugurating Series of Summer Outings Up-Island

Residents of Vancouver Island have their favorite seasons, with the majority of them probably partial to Spring. If there is any best to the Island scene and its lush adornment of varied-degree greenery it can be enjoyed to the full during the month of May.

Travel anywhere between Victoria, Courtenay and Port Alberni, and a person will get full benefit of the Island Spring. Mountain, lake and riverside are dressed in their best, while the air is moderately laden with the soft scents which only growing plant life freely affords.

The motorist enjoys all this any day he desires; but an outing in the Up-Island districts is not available at small cost at all times for the family man who cannot afford a modern carriage. To fill this need the Esquimalt & Nanaimo Railway introduced bargain fare excursions with a five-day time limit several years ago.

These bargain fares proved so popular they have been repeated from time to time ever since. The company is repeating these moderate-priced week-end outings again this season, the first one being scheduled for next week-end, when tickets will be good going on either Friday or Saturday, May 6 and 7, with a time limit extending to Tuesday, May 10.

PRINCE RUPERT, April 30 (CP).—Halibut sales on Prince Rupert Fish Exchange today: Canadian, 26,000 pounds at 6 cents and 4 cents to 6.3 cents and 4 cents; American, none.

Rainbow Sea Cadets

Orders by Lieutenant-Commander P. W. Tribe.

Parades for the Week Ending May 7—Tuesday, May 3, and Friday, May 6, the corps will parade at the Drill Hall for instruction as per syllabus.

Notice — All C.P.O.'s and P.O.'s will muster without fail for the special instructions on Friday, May 6.

Duties for the Week — Officer of the watch, W.O.S. Gurney; duty division, White Division; duty bugler, Cadet D. Filewood; quartermaster, Tuesday,—L.S. A. Hardy; quartermaster, Friday, A.L.S. W. Rawson.

W. H. H. SMITH, Sub-Lieutenant, Sea Cadet Corps.

Sealing Vessels Return From Ice With Many Pelts

ST. JOHN'S, Nfld., April 30 (CP).—Newfoundland's "wooden walls" are tied up in harbor today awaiting another Spring and dangerous adventure in the ice floes as final count of the season's catch showed it was the largest since 1916. A total of 226,747 pelts were landed by the sealing fleet.

Almost two months ago 1,500 men of the fleet drank to "bloody decks and many of them," as the sealers steamed northward. Two weeks ago they started to come home, logloaded and bright bunting flying from the topmasts.

VANCOUVER SHIPPING

VANCOUVER, April 30 (CP).—Sea traffic through the First Narrows will be halted early Monday morning when the first cables for the new Lions Gate Bridge are raised. The operations will take about two or three hours.

The cables will be laid by scow and will be raised by winches. Patrol boats will guard east and west entrances to the Narrows.

The incoming Canadian Pacific boat from Victoria will be delayed a few minutes by the operations, which will start at 4:30 a.m. The ship is due at 7:10 a.m., but Dominion Bridge officials said the work would be completed by that time.

The motorship Hiye Maru arrived today from the Orient with 184 passengers, half of them for Vancouver. Several groups of missionaries with their families were on board. One of the passengers was Chief Abdul Aziz Bin Haji Armad, twenty-one-year-old chief of a small village in Negrise Sembilan, Federal Malay Straits.

MAIL AND SHIPS

WEATHER REPORT

ESTEVAN—Light rain; northwest, light; 30.00; 48; heavy swell.

LENNARD ISLAND—Light rain; southeast, moderate; 29.94; moderate swell.

PACHENA—Misty rain; southeast, light; 29.96; 48; moderate swell.

CARMANAH—Cloudy; calm; 30.01; heavy swell.

CAPE BEALE—Cloudy, misty; southeast, light; 29.95; heavy swell.

WIRELESS REPORT

GYOKOH MARU—Left Port Alice at 9 a.m. for Yokohama.

SHIPPING CALENDAR

TO ARRIVE

EMPRESS OF ASIA—Philippines, China and Japan, May 3.

LOCHMONAR—United Kingdom, May 5.

NIAGARA—Australia, New Zealand, Fiji and Hawaii, May 8.

DRECHTDYK—Rotterdam and London, May 15.

PACIFIC GROVE—United Kingdom, May 17.

EMPRESS OF CANADA—Philippines, China, Japan and Hawaii, May 18.

PRESIDENT JACKSON—Philippines, China and Japan, May 29.

EMPRESS OF RUSSIA—Philippines, China and Japan, May 30.

PACIFIC PIONEER—United Kingdom May 31.

TO DEPART

PRESIDENT McKINLEY (Seattle)—Japan, China and Philippines, May 11.

NIAGARA—Hawaii, Fiji, New Zealand and Australia, May 11.

EMPRESS OF ASIA—Japan, China and Philippines, May 14.

EMPRESS OF CANADA—Hawaii, Japan, China and Philippines, May 28.

WHEN MAILS CLOSE

AUSTRALIA AND NEW ZEALAND

4 p.m., May 11, Niagara

ATLIN AND YUKON

1 p.m., May 2, 13, via Vancouver. 4 p.m., May 9, 16, via Seattle.

BRITISH MAILS

1.10 p.m., May 2, Duchess of York. 4 p.m., May 5, Queen Mary, via New York, air mail closes 8.30 a.m., May 9. 4 p.m., May 5, Champlain, via New York, air mail closes 8.30 a.m., May 10. 1.10 p.m., May 7, Montclaire. 1.10 p.m., May 9, Duchess of Richmond. 1.10 p.m., May 10, Letitia.

CHINA AND JAPAN

4 p.m., May 2, Ixion.

HONOLULU MAILS

11.15 p.m., May 3, 4, 7, 10, via San Francisco.

JAMAICA

1.10 p.m., May 9, 8.

WEST INDIES

1.10 p.m. May 1.

QUEEN CHARLOTTE ISLANDS

1.10 p.m., May 12, 27, via Vancouver. 11.15 p.m., May 3, 17, 31, via Prince Rupert.

COASTING CRAFT

VICTORIA-VANCOUVER — Ss. Princess Marguerite or Ss. Princess Kathleen will leave Victoria for Vancouver at 1:35 p.m.; Ss. Princess Kathleen or Ss. Princess Marguerite will arrive at Victoria from Vancouver at 3:10 p.m. daily; Ss. Princess Elizabeth or Ss. Princess Joan will leave Victoria daily for Vancouver at 12 midnight. Ss. Princess Joan or Ss. Princess Elizabeth will arrive at Victoria daily from Vancouver at 7 a.m.

VICTORIA-SEATTLE—Ss. Princess Marguerite or Ss. Princess Kathleen will leave Victoria for Seattle at 4:30 p.m. daily. Ss. Princess Marguerite or Ss. Princess Kathleen will arrive at Victoria from Seattle at 1:15 p.m. daily.

VICTORIA-PORT ANGELES — Ss. Iroquois leaves Victoria daily for Port Angeles at 9:15 a.m. Ss. Iroquois arrives Victoria daily from Port Angeles at 6:35 a.m.

SALTSPRING ISLAND — Ms. Cy Peck leaves Swartz Bay daily, except Wednesday, at 9:30 a.m. and 5 p.m. Ms. Cy Peck leaves Fulford Harbor daily, except Wednesday, at 8:15 a.m. and 4 p.m.

BRENTWOOD-MILL BAY — Ms. Cascade leaves Brentwood at 8, 10 and 11 a.m., 12 noon, 2, 3, 4 and 5 p.m. Ms. Cascade leaves Mill Bay at 9:30, 10:30 and 11:45 a.m., 12:30, 2:30, 3:30, 4:30 and 5:30 p.m.

WEST COAST—Ss. Princess Maquinna leaves Victoria at 11 p.m. on 1st, 11th and 21st of each month.

SIDNEY-ANACORTES — Ss. Rosario leaves Sidney daily for Anacortes at 9 p.m. Ss. Rosario arrives Sidney daily from Anacortes at 1:15 p.m.

NANAIMO-VANCOUVER — Ss. Princess Elaine leaves Nanaimo daily, except Saturday and Sunday, at 7:45 a.m. and 2:30 p.m. Ss. Princess Elaine will arrive at Nanaimo daily except Saturday and Sunday, at 1:15 p.m. and 6:15 p.m. Ss. Princess Elaine will leave Nanaimo on Saturday only at 7:45 a.m., 2:30 p.m. and 9:15 p.m.; Ss. Princess Elaine will arrive at Nanaimo on Saturday only at 1:15 p.m. and 6 p.m. Ss. Princess Elaine will leave Nanaimo on Sunday only at 9:45 p.m.; Ss. Princess Elaine will arrive at Nanaimo on Sunday only at 1:15 p.m. and 11:15 p.m.

JAPAN AWAY FOR ORIENT

Big Liner Sailed Last Evening for Manila Via Way Ports

Bound for Orient ports by way of Hawaii, the Canadian Pacific liner Ss. Empress of Japan, Captain L. D. Douglas, R.N.R., commander, sailed from Rithet Piers at 5:30 p.m. yesterday with some 250 travelers in all classes, heavy mails and considerable general cargo aboard. The liner docked here at 4 p.m., embarking a large number of passengers from United States points, U.S. mails and local freight.

Among the travelers sailing were Grant Lathe, of the Canadian Student Assembly, McGill University, who is going to the interior of China; Miss Milly Yard, Chicago, who is accompanying Mr. Lathe; Rev. C. A. Laplante, Montreal, provincial superior of the Franciscans, en route to Tokio, accompanied by Brothers G. M. Levesque and C. Simard; Judge and Mrs. C. R. Hall, Portland; Mr. and Mrs. F. T. Lopez and family, Manila; H. M. Spitt, general passenger manager of the Java, China and Japan Line, Batavia; and H. A. Magnuson, vice-president of Connell Brothers, San Francisco.

HERE IN MORNING

Coming in from the Far East, the Canadian Pacific Ss. Empress of Asia, Captain J. F. Patrick, R.N.R., commander, will be alongside Rithet Piers at 7 o'clock tomorrow morning, according to word received from the ship several days ago. The liner has passengers, mails and cargo for Victoria.

EXCURSION TIME

The Gulf Islands Ferry Company and Vancouver Island Coach Lines will inaugurate their land and water outings on Wednesday next, when coaches will leave the local depot for Swartz Bay, where the Ms. Cy Peck will be boarded for a cruise through Gulf Island waters, with stops at Beaver Point, Port Washington, Galiano Island and Mayne Island. Coach Lines also announces a mystery trip to an unknown destination this afternoon, leaving the depot at 2 o'clock.

MAQUINNA SAILING

Tonight at 11 o'clock the B.C. Coast Service Ss. Princess Maquinna will leave the Belleville Street docks for Port Alice and way ports on the west coast of Vancouver Island. The Maquinna is well booked up with passengers bound for various points along the coast, with Zeballos and Port Alice the favorite destinations.

DISCHARGED CARGO

From California ports, the Kingsley Navigation Company's freighter Rosebank was alongside Rithet Piers yesterday morning discharging cargo from the South.

DUE OVERNIGHT

Inbound from the United Kingdom by way of Panama, California and Washington ports, the Furness Line Ms. Pacific Enterprise, Captain John Isdale, was due to arrive alongside Rithet Piers during the night. The Enterprise has 200 tons of general cargo for local discharge, and will load manufactured doors for the homeward passage before continuing to Mainland ports today.

Flyer Killed in Home-Made Plane When Wing Failed

FOREST GROVE, Ore., April 30 (AP). — Harold H. Briggs, thirty, Beaverton flyer who was to have been married tonight to Miss Marian H. Roach, Portland, crashed to his death Friday near Cornelius when his home-made airplane, named Marian Special, lost a right wing after a power dive.

The wing dropped 250 feet from the fuselage, in which Briggs' body was trapped. He completed the craft only last week.

Briggs had been flying for five years.

Marijuana Seized Aboard Transport Ship at Honolulu

HONOLULU, T.H., April 30 (AP).—J. W. Doyle, customs collector, announced seizure last night of about twelve pounds of the narcotic marijuana aboard the United States Army transport Republic. A room steward was arrested.

Doyle said the seizure was valued at about $1,536 at retail prices and was the largest single consignment taken in Hawaii. The collector believed the narcotic was taken aboard at the Canal Zone.

HELD WEEKLY SHOOT

The Rainbow Sea Cadet Rifle Club held its weekly shoot yesterday at the Drill Hall. Scores out of a possible 100 were as follows: "A" Class, C. Bates 98; S. Hawkes 91. "B" Class, R. Saffurley 92; H. Davies 90; F. Greensmith 84; J. Leiper 80. "C" Class: D. Filewood 91; L. Sheppard 86; J. W. Smith 84; A. Andrews 83.

What's the Use Chasing Around Town, Trying to Find the Best and Cheapest—Here's

Proof!

In Pictures and Prices. All Styles and Sizes in Summer Footwear. Anyhow, Figure Them Out for Yourself

MEN'S CANVAS OXFORDS

British make, extra heavy crepe soles. Sizes 6 to 8 ..... 49c

TENNIS OXFORDS

Special non-rip canvas, non-skid, knurled rubber soles

Men's 95c Ladies' 85c

LADIES' WHITE OXFORDS

Fine repp linen, solid rubber heels $1.10

SPORT BOOTS

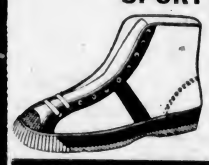

Snag and chafeproof canvas uppers, reinforced ankle pad, strong rubber soles with high foxing. Brown, black or white.

All sizes ... 79c

MEN'S WHITE OXFORDS

Leather soles and rubber heels. Also combinations of white with brown or black trimming..... $2.95

CAMPERS

Leather uppers, moccasin style, double inner leather soles, with strong non-slip outer soles and heels. Black or tan.

Men's $1.69 Youths' $1.35 Boys' $1.45

SANDALS OR OXFORDS

Sturdy make, heavy canvas. White, Brown, Black, Blue or Green.

Children's 65c Misses' 75c

ENGLISH LEATHER SANDALS

Crepe Rubber Soles

Children's 98c Ladies' $1.25

Ladies' White or Smoke Elk Sport Oxfords

$1.95

Ladies' White SHOES $1.95

Sandals, Ties, Oxfords, Straps and Pumps; low Cuban and spike heels. All sizes and widths. Values $3.00

THE "WAREHOUSE"

2 STORES

1110 GOVERNMENT ST. — 1420 DOUGLAS ST.

Halibut Landings 1,947,500 Pounds

PRINCE RUPERT, April 30 (CP).—Halibut landings at Prince Rupert in April this year totaled 1,947,500 pounds, compared with 1,437,500 pounds in the same month last year.

American landings in April aggregated 942,000 pounds. Last April the total was 664,000 pounds.

The Canadian total for April this year was 1,005,500 pounds, against 737,500 pounds in April, 1937.

TO ADDRESS LEGION

SHAWNIGAN LAKE, April 30.—The regular meeting of the Malahat Branch of the Canadian Legion and its auxiliary will be held at Cobble Hill on Tuesday evening, May 3. Both organizations will join to hear an address by Captain R. B. Longridge, first vice-president of the provincial command.

Why the car that made automobile history *is the car you ought to buy*

STAN HALLING, Duncan, V.I. — THOMAS PLIMLEY, LTD. DISTRIBUTORS OF QUALITY TRANSPORTATION, 1010 YATES STREET, PHONE G 7161 — HURFORD & SHAW, Courtenay, V.I.

Magazine Features

The Daily Colonist.

(ESTABLISHED 1858)

Third Section

NO. 119—EIGHTIETH YEAR

VICTORIA, BRITISH COLUMBIA, SUNDAY, MAY 1, 1938

Spring Gardens

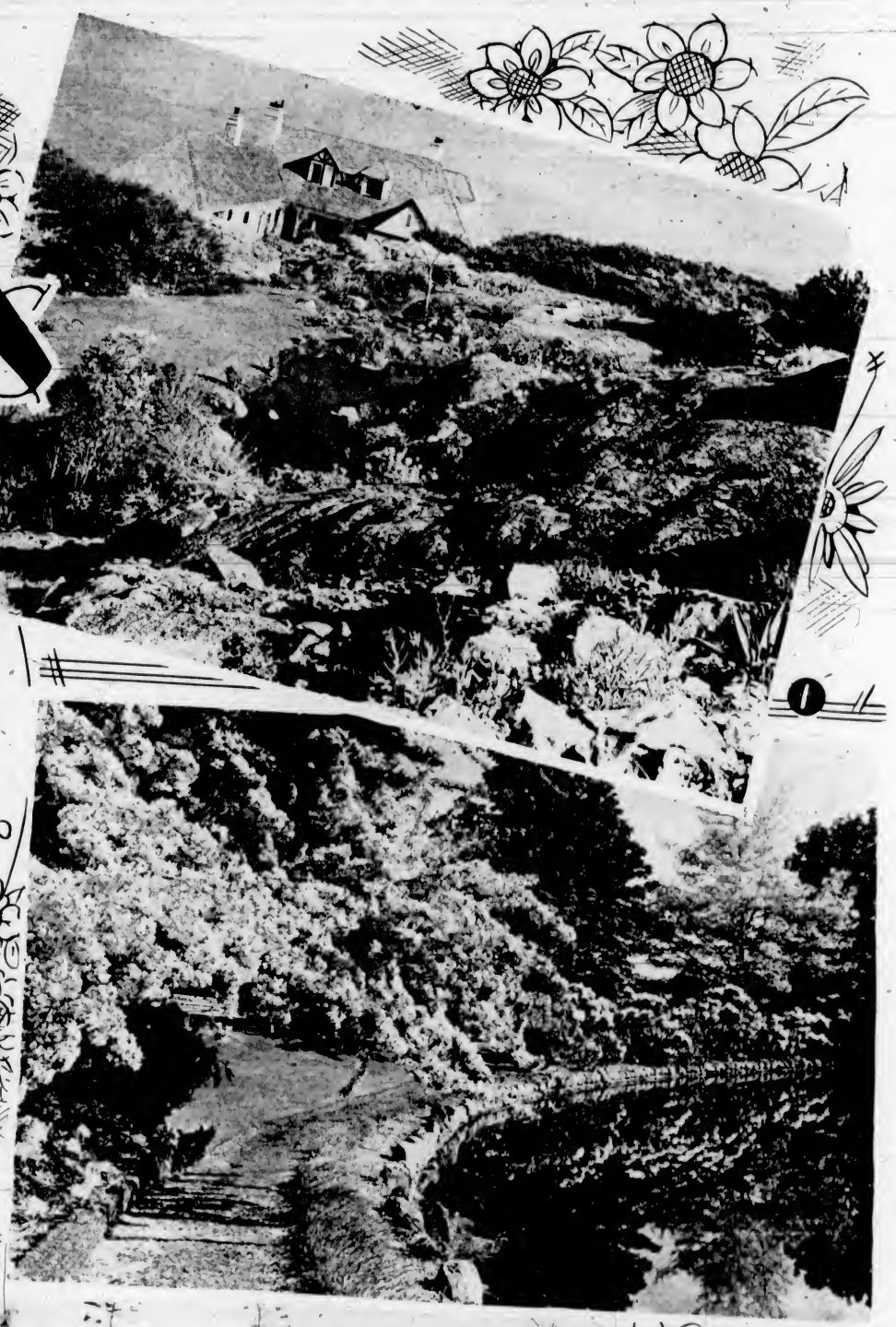

1. Rock gardens of Dr. C. J. Coultas, 237 King George Terrace.
2. Pool in gardens of Mrs. David Spencer, 2906 Cook Street.
3. Flowering trees and shrubs in Hatley Park.
4. Formal corner in gardens of Mrs. Biggerstaff Wilson, 1770 Rockland Avenue.
5. Beautiful approach to home of Mrs. Gordon Hepburn, 1069 Beach Drive.

—Photographs by Associated Screen News

GARDEN Week is fast becoming an institution and is attracting visitors to Victoria from far and near. Citizens unfamiliar with the many private gardens that are being thrown open to the public by the courtesy of their owners should make it a point to visit them during the week of May 4 to 11 inclusive.

Their appeal is universal, regardless of individual taste. To the Americans will appeal the English perennial borders and the rock gardens. Our gardens, with their rocks areas already in existence to receive alpine plants, are the envy of all visiting rock garden enthusiasts, and it is true that rock and alpine gardens in Victoria are equal to the best on this continent. Masses of color combined with scenic views make the tour of the gardens a happy occasion long remembered by all who are fortunate enough to visit them.

The following gardens will be open to inspection on the dates given:

Wednesday, May 4

HATLEY Park, the estate of the late Hon. and Mrs. James Dunsmuir, is one of the finest and largest in Canada. It is comprised of 700 acres of primaeval forest, stream and woodland facing the sea and mountains and extending from the highway at Colwood to the Esquimalt Lagoon. About 150 acres are developed. The castle-like home stands in a magnificent setting landscaped by one of the foremost landscape architects on this continent.

One approaches it through a large ornamental iron gateway at the entrance and drives past the stone lodge of the gatekeeper along a mile driveway bordered by a virgin stand of Douglas fir trees. The whole park resembles a self-contained English gentleman's estate, complete in every respect. Space forbids a complete description, but the Japanese garden is the most outstanding feature. Great pains were taken with the details of its construction, and today the little lake, small bridge, island and tea-house, surrounded by evergreen trees trained in the picturesque Japanese fashion, together with flowering cherries, crab apple, quince, wisteria and azealas, now in full bloom, combine to make a dainty picture which will live long in the memory of all who see it.

Formality is the keynote near the house, along the south side of which runs a broad terrace approached by imposing steps from the gardens below. At the west side is a formal Italian garden standing within a loggia covered with wisteria and climbing roses.

Tennis courts, rose garden, greenhouses, trout pools, miniature streams and water-wheels add to the interest.

One should not fail to see the waterfalls and rock garden at the east side of the residence, and if time permits, a walk should be taken up the woodland path that follows the bank of the stream above the road.

Mr. and Mrs. H. J. Pendray's waterside garden, "Havenwood," on Esquimalt Lagoon, is a restful garden of distinctly different character. It is surrounded by tall silver and grey-trunked alders, lovely Sitka spruce and maple trees. Approaching the residence through a long avenue of sycamore maple trees, you pass a formal rose garden, lawns and herbaceous borders. To one side is a pool fed by water, issuing from a grotto, and within the little lake stands a small flower-covered island. Water behind a dam provides power which operates a water wheel which pumps water through an irrigating system to most of the lawns. In front of the house is a wide expanse of clear lawn, beyond which is the lagoon and the Straits.

A unique tree is a Sitka spruce which grew out of an old cedar stump, finally engulfing it altogether. Perhaps even more interesting than the garden is the wonderful collection of 400 birds in about sixty different species, collected from all parts of the world, in the aviaries. Half a dozen kinds of parrots, lovebirds in several varieties, a splendid collection of finches and other birds in inconceivably brilliant plumage fill the garden with song and really must be seen to be appreciated.

Charles Lee's garden is on the West Saanich Road, about half a mile past Royal Oak. Perched high on a slope, it is a lovely garden full of pleasant surprises, possessing little rock-bound pools surrounded by alpine plants and choice shrubs.

Major Parr's garden on Mount Newton Crossroad has been left very much in its natural state, with the addition of many shrubs and plants.

Rev. Montagu Bruce, on Mount Newton Crossroad, has a garden of special plants—mostly alpines, all labeled, and therefore of particular interest to the amateur who is seeking knowledge. It is beautifully

(Continued on Page 3)

Love, Action, Laughter

By Budd Wilson Schulberg

LARRY Martin was a bareback rider in a circus who broke into the movie game in the early days as a double for a Western star who couldn't ride a horse. Every girl in the company used to look up when Larry did his stuff. He was a feverish young man with an almost primitive force. He had a strong, sensuous face. His agility and eagerness were electrifying. He was violent, he could walk faster than most men run, he was aggressive and nimble-brained; no wonder he climbed the Hollywood ladder two rungs at a time.

Larry spent two months riding to the rescue with the wind in his ears and the dust in his mouth before he caught on to the movie racket. One day he raced over a bump and swallowed too much dust; he coughed and spat and had an inspiration.

"Why must I keep racing through this lousy dust?" Larry asked. "Why don't you shoot lots of cameras at me at once from different angles, and get the whole chase knocked off at one crack?"

That was one of the most brilliant things that had been said in Hollywood up to that time. The director shook his head.

"When I want advice from you," he bellowed, "I'll ask for it."

Larry's suggestion had never been tried before and it was obviously ridiculous. The director told him to keep moving.

Larry was convinced that either he or the picture business would have to go. "This game is nutty," he said. "For a calm, quiet, sensible life, give me a circus any day, you——"

Just then a little man who called himself a producer reached out and drew Larry back into the industry. The producer told him he had heard his idea. Larry told him he could take that idea and do with it as his imagination directed.

The producer told him his idea would cut a shooting schedule on a Western in half—he must be a genius or something.

Larry told him he thought he could direct pictures a whole lot better than that straw man behind the megaphone.

The producer said, "Kid, you've got the job. I'll put you on at seventy-five a week."

Larry said, "That's pretty cheap for a genius, but I'll take a stab at it."

Larry's stab cut deep into Hollywood. He became the industry's first great director. Hollywood was rising like a new world out of the sea, and on its highest peak stood Larry Martin, circus performer.

Larry Martin helped to give America something to do in the evening. He was God's gift to the moment. He was an artist and a pioneer and a drunkard and a tough guy, and he caught the fancy of a nation.

Dames wanted Larry Martin for a thousand reasons. Society women winked at his vulgarity—he was a target for every little girl whose insides squirmed with the itch for a career. When he walked through the studio he left a wake of sighing secretaries.

THE late twenties were a nightmare to Larry Martin. Suddenly the silent screen stood up and screamed, trying its voice like a new baby, and the sound split the earth, and futures and careers and fortunes were swallowed up—and among them was Larry Martin.

One morning he woke up in a Hollywood hotel with a bad hang-over and very little more, and he looked at himself in the mirror. His face was lined with purple veins from too much drinking and his eyes were glazed and sunken.

"Larry," he said to himself, "I knew you when. If you don't get yourself a job today, I'll see you in hell, and that's a place inhabited strictly by agents and supervisors."

He drew his clothes on gingerly and took the street car to Classic Pictures, Inc. Classic Pictures was the brain child of Sammy Glick, Hollywood's boy producer, an amoral young man with a cold eye and a quick head. Maybe Larry wouldn't admit it to himself, but he picked Glick because the older producers knew him too well.

Larry was tense inside and trying to be as casual as possible when he gave his name to Doc, the receptionist.

"Larry Martin!" Doc said. "Sure I remember you."

"That's great," said Larry—he wished people wouldn't remember him. "I want to see Sammy Glick."

Doc called Glick's secretary, Judy Castle.

"Larry Martin's out here," Doc said. "An old friend of mine, remember him? He wants to see Mr. Glick."

Larry! Larry Martin?

Judy was almost thirty-five. She had been one of those secretaries on the old lot. She had the same feeling now she used to have when she watched Larry Martin drive into the studio in his Austrian limousine, the only one of its kind in the country. One day she had been sent down to give him a message on the set; she remembered how he strode across the set to her—she remembered being frightened by his youth and his fierceness.

She was young enough to be shy and excited then, and her message slipped under her tongue. It was a desperate moment and he had put his arms around her in front of the whole company, saying, "Take it easy, sister." He was a fresh guy and she should have minded; she looked up into his face and told him the whole message and she was all mixed up.

"Can you hear me? I said Larry Martin's out here."

"Oh," Judy said: "Send him right in."

She looked into her mirror; it was such a silly thing to do, he wouldn't even notice her. She daubed a bit of rouge on her cheeks to hide the studio pallor.

She could hear him coming. Should she recognize him? She didn't want to hurt him. She felt choked up.

LARRY entered as jauntily as possible. This job was now or never and he must be casual.

"Hello, honey, is the boss in?"

"He will see you in a few minutes, Mr. Martin."

Thank you."

Judy had expected him to tell an off-color story about waiting rooms. She had found the change she feared. He was like a great volcano that has become quiescent. He seemed to be a much smaller man. And not as handsome.

There was a long silence. She had waited so many years to see him that she couldn't think of anything to say.

Larry waited an hour and fifteen minutes to see Mr. Glick. She wanted to remind him of the time he put his arm around her absent-mindedly on the old lot—she wanted to tell him what it meant for her still.

Finally she said, "You can go in now, Mr. Martin."

Larry went in and found a little fellow, a dark man with an unattractive puss, behind an enormous desk. Sammy Glick was friendly and smiling—he came forward and shook Larry's hand softly.

Sammy knew the old-timer wanted a job; he couldn't insult him, and he hoped to pass the whole thing off as a social call. Larry could see what Sammy was trying to do. Did this young punk think he was completely punch-drunk?

"Listen, Sammy," said Larry. "You and me know our business. I'm not the kind of a guy to beat around the bush. You've got the courage of your convictions—you've got a fresh slant on this racket, and you're going up. I was the biggest director in the game and I wouldn't take up your time if I wasn't sure I could still deliver."

"Sure," said Sammy, "everybody knows what you've done, but the business is changing. You were tops in the blood-and-thunder days. I guess you could have give us cards and spades on mellerdrammer, but times have changed. That old hokum is dead and buried; the people want something new, something fresh and light; they want young love, action, music and laughter."

"Listen," said Larry desperately. "Everybody in town says I can't come back. If you give me a break you'll be the white-haired boy."

"Why kid ourselves?" Sammy said. "I am now."

Larry beat a retreat. "How about this second-unit stuff?" he asked. "God knows I know enough about this business to swing those——"

"But the tempo's changed," said Sammy, less politely.

"All the people want now is young love, action, laughter and music," Sammy recited. "I don't think you've got the pace for that sort of thing any more."

Larry stood up. He felt leaden inside.

Sammy was uncomfortable; he didn't want an old-timer like Larry Martin going out hating his guts—it hurt his pride; it wasn't good for his reputation.

"Listen," Sammy said. "We all have our ups and downs, that's the law out here. He fished into his pocket and said, "Take this hundred. You can pay it back whenever you want to."

Larry clenched his fists. This had never happened before. He was wondering if he could squash this cockroach on the blotter of his big desk.

AND then something strange happened. Something hidden in Larry Martin, some alien thing that Larry did not recognize reached out to grasp that bill. A broken voice inside him said, "Thanks, Sammy."

Sammy Glick's phone rang. It was Tony Kreuger, the agent.

"Hello, Tony, howya, baby," he said.

Larry walked slowly out of the office, his chin hanging on his chest as if his neck were broken. Judy's eyes searched him when he came out. She tried to look at him without pity, and she was able to, because she loved him. To Judy Castle he was still a force and a danger.

"Well, girlie," he said, "it looks like the curtain on the third act for me."

"What did he say"

"He says he wants young love, action, music and laughter," Larry said. "He says he wants four things I ain't got."

He looked her over once more. "Take it easy, sister."

Judy watched him walking out of her life. She was frantic.

"Larry, wait," she called. He whirled around in surprise.

"It isn't too late," she said, "believe me, Larry.

He smiled faintly. "What's it to you?"

"Everything," she said. She knew it sounded too dramatic—but she didn't care—you don't when you've wanted a man for sixteen years.

"On the level," she said, "I used to watch for you on the old lot; it's been that long."

Larry looked at her. He believed her. "This is one screwy day," he said.

"Larry," she said, "let me see you tonight, let me help you."

"Don't waste your time," Larry said. "I'm an old hat. You heard what Sammy said. I can't give you young love, action, music and laughter—that's what you want—that's what we all need."

"I never did like formulas," she retorted, "and anyway, I'll take my chances."

"No," he said, "it's crazy, its too late."

"Don't be a sap," she insisted. "It's my turn. The old wheel has finally stopped on my number."

Judy knew that this was the last time, that if he walked out into the street now, and she went back to her dictation, that was the end for both of them.

"This will sound nutty," she said. "I've been in love with you for sixteen years. I was in love with you when girls buzzed around you like bees. I was in love when you put your arm around me on the set and forgot to look at my face. I've been in love with you for a million years, and now there's nobody else—time has given me a break, and I'm moving in."

Larry smiled. "You win."

"Call for me at the Villa Carlotta at eight o'clock."

"Okay," he said, "what's your name"

"Judy," she said. "Judy Castle."

"I'll be there, Judy," he said, "in tails—we're going formal."

Larry Staggered Out, Judy Trying to Help Him Without Appearing to.

LARRY drove up to the Villa Carlotta in a taxi. Judy came down in a purple evening gown. She must have spent a lot of time on her face—it didn't look so round and white. She took his hand and squeezed it.

He helped her into the taxi elegantly and said, "To El Patio." He turned on the radio. It hummed a gay tune. Larry looked at her and said, "I wish you had forced this on me fifteen years ago," and Judy answered, "Don't be silly. It couldn't have happened then; you were too busy."

They kissed then, for the first time, and the driver looked round and grinned and said, "Here's El Patio."

"I haven't felt like this since I was a kid," Larry said as they went in. "Young love, Sammy Glick should see us now."

When Larry came in with Judy on his arm, people put their heads together and wondered who they were. Wally Conners, Judy's boss when he was productions manager for Larry on the old lot, looked up and said, "Why, that's Larry Martin—I haven't seen the old boy in years."

Conors walked over to Larry's table.

"Hello, Larry," he said, "where've you been keeping yourself?"

"Hello, Wally, old kid, I've been traveling," Larry said.

"Abroad?" Conors asked.

"I've just been traveling from one hotel to another, jumping the rent," Larry said.

Conors threw his big head back and roared. "Still the same old Larry Martin," he said, "but on the level, you're looking swell. Things must be breaking pretty good for you."

"Can't complain," said Larry. "They want me to make a picture in England, but you know how I feel about this burg."

"Sure," said Conors. He was glancing over toward his table. He couldn't quite make Larry out, and he'd rather let it go at that before he got involved."

"There's Lolla Parsons," he said, "I gotta see her a minute. Give me a ring, Larry, and we'll have lunch sometime."

"See," said Larry, "they still come over to me—we're in, kid."

He picked up the menu and read it from cover to cover. It gave him a kick to see those prices again.

• • • • •

Larry was getting drunk, and pretty soon Judy had a glow on, too, and more people stopped over to say hello, and Larry leaned back very full and comfortable. He was beginning to feel his old warmth.

Judy was drunk with the ecstasy of all this. She had the exquisite illusion of being out with the Larry Martin they all wanted to know.

They both started out and roared with laughter all the way to the taxi. "Give 'er the gun," Larry shouted, "Just for the hell of it."

The taxi started.

"Young love, action, music and laughter, whoopee!" Larry yelled. "Can you imagine that little shrimp saying I don't know anything about young-love, action-and-music, laugh-ter?"

"Wait'll I get one good picture under my belt, I'll show that little worm—I wouldn't have him as my office boy. Judy, baby, you brought me luck—I love you; we'll knock this town dead."

"We?" Judy asked.

"Sure," said Larry, "we're a set-up for each other; we'll fly down to Tia Juana tonight and get hitched."

"Kiss me," Judy said.

"Are ya glad, honey? Say something."

"Hold me, Larry," she said. "Don't let me go."

THE Glorioso was filling up. There was an air to that place, with its smart patterns of evening gowns, the seminude cigarette girls, the tailored moguls and their panting stooges, ingratiating agents doing business after dark, beautiful women with wet lips and cool mascara searching for something. The music was playing, the room seemed flooded with theatrical passion and tango rhythm.

It was not quite real, this world into which Larry and Judy entered, holding hands and laughing—laughing because life was just too funny for words.

They were led to a table in a corner, ordered more wine and joined the dancers on the floor. As they whirled, they stole a kiss and almost fell. Somebody said, "If you want to do that, why don't you get off the floor?"—It was Tony Kreuger, the tough little kid who used to be California lightweight champ until he met Sammy Glick and found out it was a softer racket to be a ten-percenter.

Larry and Judy laughed at Tony. Tony glared over at them; he didn't know who Larry was, so he couldn't be too fresh.

Now Larry was making love out loud to July, and the waiters winked, and Judy shook her finger, but Larry only kissed it and put it aside, saying, "We got a right—this is our engagement party! Hey, waiter, another bottle of champagne for me and the bride."

Tony Kruger looked over and glared. He had found out who Larry was. "Shut up," he growled.

Larry stiffened. "Who do you think you're talking to?"

"Don't give me that act," Tony said. "I heard all about you from Sammy Glick. Just because he's nice enough to give you a handout today you think you can be a big shot."

This was a shock to Judy. She must have loved Larry from way back because she still didn't pity him; she understood.

"Darling, sit down," she begged.

Her voice pierced the fog that was settling around his head.

"Sorry, baby," he said. "Let's blow—let's have some fun."

Tony felt very proud of himself; his eyes shone like a cat's.

Larry staggered out, Judy trying to help him without appearing to. They tumbled into the taxi, and Larry pulled all the bills he had left out of his pocket and told Judy to count them. She did, fearfully. There were fifty dollars left; she would like to tell him to save them, to take it easy, but there was no time, no time like the present, no time but this for young love, action, music and laughter. So she said, "Fifty bucks, honey," and he grinned and yelled two loud words to the driver, "Clover Club," and he grabbed her chin and kissed her possessively and said, "Now we're gonna have some action!"

And Judy said, "I'm right with you."

THE Clover Club is one of those quiet, swanky places where big men throw away big money with such ease you forget it is money at all. Inside, Hollywood was having an expensive good time. Larry stormed in like a mad bull. Judy thought he would make everybody look at him. She caught a glimpse of Wally Conors, and there was Sammy Glick, but Hollywood has always suffered from convenient nearsightedness. Nobody turned.

Larry shouldered his way into the crowd at the roulette wheel, and put five dollars on forty-three. The wheel spun and the little ball did its dance.

The wheel slowed, the little ball let each number catch it for a moment, then jumped away again, like a flirtatious girl, until it hopped securely into the arms of forty-three.

Green bills were pushed across to Larry. He picked them up and crumpled them up in his hand carelessly.

Judy said, "Try 21, that's the year we first met," and the wheel spun once, and spun again. But 21 didn't seem to show, and Judy was nervous—it had to for her sake, and the third time the ball leaped in, as if it knew it was overdue.

Larry had a couple of hundred dollars in his hand. The man next to him said, "You're getting to them," and Judy noticed that several others looked over.

Then Larry put the two hundred on red, the whole wad, and the weasel looked up in apprehension. And Judy prayed, and red it was, four hundred dollars coming across the table to them. Larry and Judy and the wheel were going crazy, they were all spinning around together.

Larry said, "Here, Tootsy, you hold this."

She found a thousand dollars sticking to her hand; she felt as if she were coming out of a faint. There were heads crowding around, she and Larry were in the middle of a circle of amazement and envy. Larry was sprinkling chips across the boards like seeds.

Somebody asked, "Who's that lucky guy?" Everybody was beginning to wonder. Someone thought he was a big banker from the East, and then Sammy Glick came up and stood behind him and said, "Larry?—you mean Larry Martin?—he was in my office just today."

Larry had three thousand dollars and the wheel was still spinning. Wally Conors said, "Larry—he's been making pictures in England."

The name was hoisted above the room like a flag. Larry Martin had ten thousand dollars. Everybody saluted.

"Its' time to cash in," Judy said.

It was the touch of her hand on his arm rather than the sound of her words that made him say, "Okay. I'll be back tomorrow night."

"You are back," she said. "Larry, you're back right now."

SHE was right. The room was buzzing with Larry Martin. With every moment and every dollar he was becoming a better director. "He can still do a better job than half these punks drawing down big dough," one producer said.

As Larry was turning in his chips, the old producer came up to him and shook his hand.

"Listen," the producer said. "I've got a hunch Hollywood needs you more than England does. How would you like to meet me at the Imperial tomorrow at one o'clock?"

"Okay, pal," Larry said.

As he walked to the door, a little guy with a quick step caught up with him. "Why, hello, Mr. Glick," Judy said.

It was Sammy. He put his arm around Larry and whispered into his ear.

"Listen," he said. "I happened to hear what that guy said to you. How about dropping into my office first about ten? I may have something hot for you."

Larry nodded. The wheel was still spinning. He was hot. He would rub one producer against another like flints. He would start a real fire again.

Larry was his old self, as he and Judy drove back to the Villa Carlotta. He was talking about his comeback, about the triumphs he would have, and Judy was silent, wondering if he would crowd her out of his world, wondering if tomorrow would find them strangers or lovers. The wheel was still rolling; she would keep her fingers crossed; she would keep them crossed forever, remembering this night when two old-timers made a symphony out of young love, action, music and laughter.

The taxi drew up to the door of the apartment.

"Pull yourself together, Tootsey," he said. "I'll pick you up at noon."

"Larry," she said, "you don't have to—the night's over—I'll understand."

"I said be ready at twelve," Larry said, and don't keep me waiting. We've got a lot to do together—we got a one-way ticket to young love, action, music and laughter for the rest of our lives—and it looks as if Sammy Glick is going to pay our way."

Judy hurried inside; she didn't want to cry on the street, just when the sun was ending this long night in which Larry Martin had risen from his grave to come back to Hollywood and Judy Castle.

(Copyright, 1938, the Bell Syndicate, Inc.)

Fables Woven in Rugs

THE Duchess of Kent, believing in the educational value of nursery rhymes and fables, has had them woven into two nursery rugs for her children. Prince Edward's rug depicts in gaily colored Scottish wools seven favorite English rhymes. Princess Alexandra's rug is inscribed in her mother's childhood tongue—French—and illustrates thirty-four of La Fontaine's fables.

Th wool of these rugs is woven on to a twisted Scottish linen base of great strength, and it is said they can withstand three centuries of hard wear. The circular centrepiece of Prince Edward's rug depicts a very lively cow jumping over a crescent moon. On the left are shown the adventures of Miss Muffett, and the spider, Mary, Mary, Quite Contrary, and Marjorie Daw, and on the right are Jack Horner, Humpty Dumpty and Baa, Baa, Black Sheep. The letters of the alphabet are printed across the top and bottom of the rug, and figures are printed down each side.

All her five names, Alexandra, Helen, Elizabeth, Olga, Christabel, and the date of her birth in French, are woven on the Princess's rug, which depicts most of La Fontaine's animals gathered round a central oak. Each rug contains from five to six million stitches, took six girls a year to do, and is inscribed with the name of the London needlework carpet artist, Mr. Pontremoli, whose productions are likely to be museum pieces later on.

Olympic Film Complete

WHATEVER the world may think of "Olympic Games, 1936," Germany says it is "one of the finest films produced during the National Socialist regime." Few films, certainly, can have been shot in so short a space of time that have taken so long both in preparation and subsequently in cutting and making ready for the screen.

Owing to the special nature of the film, preparations were begun months beforehand and Miss Leni Riefenstahl, slim brunette director, who is a friend of Hitler, had worked everything out in a sort of film scenario book, with a daily plan of work before the games began. Before the actual games started, 120,000 meters had been shot of the torch relay race from Greece to Berlin and almost 400,000 meters of film were shot during the sixteen days of the games. From these hundreds of thousands of meters of film Miss Riefenstahl produced the final work of two parts, each 3,000 meters in length.

Filming the athletes without getting too near them during their performances was one of the major difficulties, Miss Riefenstahl says.

Victoria's Spring Garden Week

(Continued From Page 1)

situated overlooking the rolling country side. The garden contains a woodland area and an interesting collection of iris.

H. L. Salmon's garden is on the West Saanich Road. Watch for his post box on the left side of the road about a mile past Mount Newton Crossroad and follow the woodland road opposite it. This waterside garden overlooking the Saanich Arm is unique in its character and atmosphere. The giant arbutus trees everywhere give it a restful charm, which is enhanced as the sun, seen from the west, beats down on the sloping garden. Rock garden, perennials and shrubs grow in profusion around the vine-covered house.

Thursday, May 5

MRS. David Spencer's garden at 2906 Cook Street is situated on the highest hill in Victoria, and is one of the show gardens of the city. It commands a superb panorama of the city and district in all directions. Here you can feast your eyes on color, huge drifts of wallflowers, tulips and myosotsis. The aubretia, which has naturalized everywhere in the rocks, is just past its prime. Wide beds of rhododendrons and azaleas border the steep entrance driveway. Japanese maples, dogwood, Spanish fir, weeping sequoia, weeping purple beech, deodara cedars, and choisya are among the interesting trees and shrubs. To the side of the house stands a pretty pergola, covered with climbing roses and banked with wallflowers. A greenhouse, pools and a new rockery in the making, are other features of this attractive garden, with its castle-like home.

Col. S. L. McMullen, Tyndall Road, Gordon Head, has a large estate featured by spacious lawns and ornamental trees and shrubs. A seaside garden skirted by a 150-foot cliff, it overlooks Cordova Bay and commands a magnificent view of the Straits and islands to the north, James Island, Sidney Island, Saltspring and San Juan Islands. Spring bulbs, polyanthus and wallflowers feature the Spring planting, to be followed shortly by a beautiful display of German iris in many fine varieties bordering each side of a long garden walk. To the east of the home is a fine rose garden surrounded by a trellis on which grow some particularly fine climbing roses.

Aviaries contain a fine collection of canaries, pea fowl and ornamental pheasants.

The rockery, surrounding a miniature pool, is one of the most unusual in the world, being composed of fossilized wood imported from Alberta. It has not the garish effect that one might imagine existing when using such foreign material in a rock garden. Along the edge of the cliff are naturalized daffodils and anemonies, and a beautiful woodland path runs for a quarter of a mile down to a rocky point at the went end of St. Margaret's Bay.

The "Welcome" sign is ever out at "Inglenook," the home of Mr. and Mrs. Robert Waddell, 3540 Maplewood Road. Both are keen gardeners and take particular delight in doing the work themselves. They specialize in perennials, particularly iris, primroses, polyanthus, pansies, columbines and paeonies, and are ever on the lookout for worthwhile new introductions. This year they have secured plants of the much-heralded Russel lupin, which should be in bloom this Summer. To the average person the mass of color will appeal, while the variety of perennials will be the chief attraction to the garden connoisseur.

Odd garden ornaments of wood, stone and shell are scattered through the garden. Old fashioned fumitory and Crown Imperial hold their place with the moderns, and double daisies grow by the paths in seeming freedom.

Canaries and doves in an open aviary pour forth their songs into the garden. A unique feature is a gigantic balsam fir tree standing in the garden like a gigantic Christmas tree 140 feet high.

New additions are constantly been made, one of them being an old sundial recently erected, made in Edinburgh in 1673, which reads:

"Amyddst ye flowres I tell ye houres
Tyme wanes away as flowres decaye
Beyond ye tombe freshe flowres bloome
Soe man shall ryes above ye skyes."

There is much to be seen in "Inglenook" all through the Summer, and visitors are always cordially invited.

Miss L. Ogilvie's home, "Glenora," at 2660 Lansdowne Road, in the Uplands, contains one of the best-kept smaller gardens in Victoria. It is devoted chiefly to trees and shrubs and contains excellent specimens of evergreens, amongst which might be mentioned the barberries and cotoneasters bordering the front door, heather, and the valuable but little used bamboos and ornamental pines. It contains a nice specimen of the beautiful liquidambar tree which is comparatively rare in these parts.

To the rear is a model cut flower and vegetable garden with fruit trees and vines neatly trained in espalier fashion on the fence. On the left of the driveway is a rock wall covered with a mass of nepeta, campanula, rock roses and pinks. Beautiful lawns, a tiny pool, rose-covered fences, and a pet crow complete the picture of this immaculate garden.

Mr. and Mrs. R. Kershaw's garden, McAnally Road, almost at the end of Ten Mile Point, is one of the most easterly gardens on Vancouver Island and incidentally one of the earliest. A lovely display of early tulips were in bloom in March this year. One can always be certain of seeing a fine display of wallflowers.

EXAMPLES OF ARTISTIC PLANNING OF LAWN AND GARDEN

During Spring Garden Week, May 4 to 11, two score gardens in Victoria and district will be thrown open to inspection by garden lovers. In addition, visitors will tour through many residential sections where scenes such as this in the Uplands will be enjoyed.

Interesting rock and woodland plants grow in the less-exposed and shady sections of the garden. The garden runs down to the seashore and surveys a beautiful panorama of the strait bespeckled with rocks and islands off Cadboro Bay and Oak Bay with the Olympic Mountains rising to the sky in the far distance.

"Drumadoon," the home of Mrs. Fred Robertson, Sinclair Road, is perched high on the hill, overlooking Cadboro Bay and the islands beyond. The charm of this garden is its sweeping lawns bordered by shrubs and flowers, the home draped with wisteria and Boston ivy, and the superb view of sea and land.

Colonel Sharland's former residence, "Queenswood," is one which never fails to maintain interest year after year. Surrounded by trees, it does not possess a view, like so many of Victoria's gardens, yet its skillful landscaping of natural and artificial features makes it one of the most attractive in Victoria.

From the outdoor living-room of the house one looks across a wide grass terrace to the lawn beyond, bounded by a rockery on one side and on the other sides by a circular arbor for roses, clematis and other climbers. Beyond the rockery lies a quaint little formal rose garden. Various brooms, daphne cneorum, azaleas, flowering cherries, crab apples and magnolias are amongst the outstanding Spring blooming trees and shrubs, while lithospermum, aubretia and alyssum help to complete the color picture on the rockery. The little rockgirt pool deserves particular mention because of its attractive setting and planting, as also does the informal use of mixed Darwin tulips in the borders.

Monday, May 9

THE home of Mr. and Mrs. W. P. D. Pemberton, at 595 Foul Bay Road, is characterized by a nice balance of lawn, rockery, bog and water gardens. Like many Victorians, Mrs. Pemberton is usually to be found busy in her garden, and her chief joy is in collecting her own plants from the wilds. Nice collections of heather, dwarf junipers and smaller cotoneasters are to be found here. The woodland, bog and lake areas are largely furnished with native plants. Flower beds in shades of pink and mauve border the garden, while colorful rock plants, Japanese maples, flowering crab apples, praecox broom and other shrubs are attractive at this time. A lovely rock wall is sheathed with pink saponaria and blue campanula.

Mrs. Lennox Irving's garden is next door, at 515 Foul Bay Road, opposite the end of Chandler Avenue. A Japanese bridge over a boggy dell strikes the visitor as he enters this garden which has a more mature atmosphere. Some lovely rhododendrons, large specimens of native scrub pine and Garry oak grow well here.

E. F. Wainwright, at 2015 Runnymede Avenue, has a fine collection of evergreen shrubs, of which the azaleas, rhododendrons and heathers are at present making a nice display. Some very fine specimens of pernettya, wreathed in deep red berries, are just past their best. The approach to the house is bordered by a mixed planting of Spring flowers.

The home of Countess de Suzannet, on Denison Road, high up Gonzales Hill, has been termed a literal hanging garden. There are few other homes which have such a fine view eastward, sweeping as it does from Trial Island to Mount Baker. The garden contains a fine collection of trees and shrubs, particularly dwarf evergreens which are all well established. Cotoneasters in variety are used in profusion to clothe banks, cover walls and huge rocks. The garden illustrates what can be done under extremely precipitous conditions.

A. H. Patterson, who lives next door, has a lovely little garden behind his house. He has been very careful to preserve the native flora. Native shrubs flank a beautiful stretch of sloping lawn which is thickly planted with erythroniums and Lilium columbianum. There are some excellent exotic shrubs and magnificent Clematis montana vines in white and pink cover the portical in front of the house.

"Eagle Crest," the home of J. G. Worth, 273 King George Terrace, is of particular interest to those who favor trees and shrubs. This excellent collection, particularly the evergreens, has already acquired an air of maturity, although planted only three years ago. The garden runs down to the rockbound water's edge facing Trial Island.

Major C. D. Steadman's garden is located on the lane leading off Fairfield Road to the wireless station on Gonzales Hill. Quite petite, it contains an interesting rockery, with excellent dwarf trees surrounding miniature pools, true cedars, table pine, Jack pine and maples.

J. N. Hatch's garden, 183 Barkley, is on the south side of Gonzales Hill, from which a fine semi-circular view of the strait is obtained. An acre in size, it extends high up the rocky face and contains unexpected little lawns, pools, many fine trees and shrubs. Two glass-sided Summer houses overlook the garden and sea. Endless paths take one through a wealth of flowering plants, most of which are several weeks ahead of other gardens.

E. D. Todd's home at Newport Avenue and Island Drive will appeal to those who have an eye for color and balance in the garden. Overlooking the Oak Bay Golf Course, sea and mountains, the well-kept lawns are flanked at this season by beautiful borders of mixed wallflowers, one of the finest displays in the city, which never fail to excite the admiration of all who see them. A rockery, gay with color, but toned to the right degree with a judicious use of evergreen and deciduous shrubs, stands in front of the dwelling and together forms a harmonious picture which makes this one of the show gardens of the city.

Mrs. C. F. Armstrong's garden at the end of York Place contains many interesting features, a rose garden interplanted with pansies and dwarf sweet peas, a conservatory, aviary, banks of trees and shrubs, rhododendrons in full bloom, an outdoor swimming pool and a unique fernery containing licorice, maidenhair, sword and other native ferns growing in profusion.

Mr. and Mrs. A. T. Goward's home, next door at 1605 York Place, contains colorful plantings of tulips, forget-me-nots and wallflower, which are a feature of this garden each Spring. Flowering crab apples, beautiful Japanese maples, a huge bush of Berberis stenophylla, wisteria-covered arches, banks of aubretia and German iris already in bloom, are amongst the subjects of interest.

A splendid marine view of Oak Bay and the adjacent island awaits one from the garden of Mrs. G. Hepburn, 1069 Beach Drive. Opposite her gate stands a gnarled Garry oak tree, one of the most picturesque around Victoria. A beautiful rockery lies to the left of the driveway containing many choice alpine plants. The grounds contain many flowering trees and shrubs. Outstanding are the Spring and Mediterranean heathers. There are also excellent large specimens of the native scrub pine which seems to thrive so well along the seashore in this vicinity.

G. M. Lynes' garden, 535 Island Road, features little views and vistas over the lawns of rockery and pools, flowers and shrubs which maintains an unusual interest in a garden of such moderate size. It shows very careful planning and thorough preparation on the part of the owner. Masses of the native Kinnikinnick and Pinus contorta are used effectively in the barren rocky sections. At present the outstanding plants in bloom include Spring gentians, rock roses, Daphne cneorum and Viburnum carlesi. An unusual hedge is to be seen composed of Cotoneaster franchetii. Mr. Lynes is particularly interested in paeonies, delphiniums and rhododendrons, and has a fine collection of each of them.

Major Keith MacDougall's "Wilmot House," 1670 Hampshire Road, is approached through a woodland planted with Spring bulbs. A spacious lawn dotted with immense oaks stands in front of the lovely Tudor home.

Wednesday, May 11

MRS. B. Wilson's garden, 1770 Rockland Avenue, is a colorful picture of beauty, balance and harmony. The approach to the house with its wide terrace, sloping rockery and steps cushioned with rock plants has been the subject for illustration in garden literature both here and abroad. Azaleas, clematis, lovely masses of English wood anemones, huge drifts of Spring heather, masses of aubretia, particularly the varieties "Carnival," "Bridesmaid" and "Lavender," together with sun roses, saxifrages, yellow auriculas and a collection of British Columbian pentstemons are amongst the host of interesting plants which give color to the rockery in the Spring.

At the back of the garden is a lovely iris garden, including many choice varieties, with standard flowering trees dotted in the beds and flowering quince, species of roses and their hybrids planted in the surrounding shrub borders. Interesting trees and shrubs dot the whole garden—Magnolia stellata, laburnums, may trees, Dophne cneorum and the brooms, praecox and kewensis, are all in full bloom.

At the side of the house is a sunken rose garden surrounded by a lavender hedge, planted entirely with the polyanthus rose "Distinction," with "Bartigon" tulips, myosotis and viola "Jersey Jewel" planted between them. Nearby is a naturalistic pool surrounded by choice shrubs, masses of primulas and bog plants, which extend on into the adjoining woodland. Paeonies, wallflowers, tulips and myosotis to the perennial borders complete the picture of the lovely garden.

Within the Ivy-covered walls of Mrs. F. S. Nichol's garden at 1632 Rockland Avenue, and beyond the oak shaded lawn one comes on a little formal garden planted with "Blood Red" wallflowers, tulips and myosotis. Between the paving stones bloom Spring gentians quite happy in the difficult positions.

To the north are tremendous climbing roses covering a fence sixteen feet high, while towards the bottom of the garden is a well-kept kitchen garden, dahlia beds and formal rose garden. Each garden has plants, trees and shrubs which are outstanding amongst those seen in Victoria. In Mrs. Nichol's garden are the kolquitzea, or beauty bush, Spanish fir, blue spruce and pink dogwood.

W. H. Molson's garden at 1663 Rockland Avenue contains outstanding trees—redwood, monkey puzzle, copper beech, Japanese maple, true cedars and a very large holly hedge sixteen feet high and about twelve feet thick. A rockery stands within the large circular driveway.

Miss G. B. Irving's garden at 1001 Terrace Avenue has a charm of its own as one approaches it past the weeping willow which drapes the little pool at the gate. The garden possesses an excellent view of Oak Bay district and the Straits beyond. Wallflowers and tulips compose most of the show in the garden, while the walls covered with jasmine, clematis and roses look most effective.

Outstanding in the garden of D. J. Angus, 1617 Rockland Avenue, are the clopped hedges of laurel and ivy with broad lawns and masses of tulips and wallflowers.

A. B. Morkill's garden at 750 Pemberton Road possesses an old-world charm hard to describe adequately. Rock and woodland gardens contain many rare treasures, many of them native. A formal rose garden is flanked by a pool on one side, the pavement being planted with violas and English daisies. Interesting features include the ten-foot ivy hedge and the polygonum, climbing roses and clematis growing on the house.

Senator G. H. Barnard's hedge-bound garden, 1462 Rockland Avenue, contains interesting oak, poplar and sequoia trees. A fine border of paeonies are in full bloom. Other features are the rockery, pool, rose-covered apple tree, ivy-clad oak and the honeysuckle, flowering quince, jasmine, clematis and wisteria growing on the walls of the house.

W. H. Davies' home at 610 Coventry Street illustrates what can be accomplished with a rock-covered city lot without excessive outlay. Masses of aubretia and other rock plants are the feature of the Spring display of flowers. An "active" volcano, garden pools, rose pergola, and a nice selection of ornamental trees, both evergreen and deciduous, enhance the beauty of the garden.

Lady Barnard's Elizabethan home, "Clovelly," at 701 Sea Terrace in Esquimalt, with its sea-girt garden is one which typifies the atmosphere of Victoria probably more than any other. It is just at its best and deserves to be seen by garden lovers. The collection of dwarf maples in the Japanese gardens is probably the best in Victoria, while there is a fine collection of dwarf Japanese trees and shrubs growing in pots. On the west side stands a beautiful log Summer house complete with stone fireplace. The adjacent woodland is planted with polyanthus, Spring flowering bulbs, ferns and natives. The portico and house, covered with clematis, flowering quince, roses, Boston Ivy and jasmine are very effective as also are the many vine-covered trees. Interesting specimens are the "elegans" variety of Cryptomeria japonica and tree paeonies. Space forbids fuller details of the features of this lovely estate.

Dr. T. A. Rickard's garden at 429 Lampson Street contains a large semi-wild woodland with magnificent specimens of Douglas fir, one 160 feet high. Nearer the house it is ornamented with perennial borders, lawns and rockeries.

Government House contains the largest garden in the city and is maintained by the Provincial Government as the Lieutenant-Governor's residence. A lovely tea-house overlooks sweeping lawns, tree-lined avenues and long borders of trees, shrubs and perennials. A path leads past the pretty pool, through the fernery deep in the shade of trees and across the road to the formal rose garden. South of the residence is the rock garden. Nearby is a newly-developed area planted with rhododendrons and azaleas beneath shady oak trees.

The enclosed cut-flower and vegetable garden is a model of neatness and deserves a visit, as also does the greenhouse.

Visitor Finds Religion Plentiful in Hollywood

By REV. DR. J. K. UNSWORTH

RETURNING from a two-months' stay in Hollywood, the writer desires to testify to the distinctly religious character of this very beautiful district of the City of Los Angeles. He is aware of the totally different reputation it bears. To many, if not most people, it visualizes abandoned gaiety, divorces aplenty and wickedness galore, in high places and low. Hollywood, in fact, has become an international synonym for some of the more undesirable phases of American life.

The present writer does not wish to pass an opinion on the validity of this impression. He would not venture to evaluate the varying forces at work in a community as individualistic as is this centre of the moving picture industry. All the bad things said about it may be true. The columns of its own evening newspaper disclose, indeed, some nasty stuff. It may be that in Hollywood, with its flair for publicity, the worst things come to the surface, and there may not be any more wickedness per hundred thousand persons than in any other American—or Canadian—city. No estimate is here proposed.

Rather, what the writer would attempt is to pass on some of his impressions of the religious forces with which he came in contact. First of all, the publicity folder of the Hollywood Chamber of Commerce carries a page of a directory of the churches, and believe it or not, there are sixty-nine of them, a considerable quota for an area estimated to contain 170,000 souls. The edifices are worthy of their object. One of them, the First Methodist Church, is a most satisfying beautiful structure that cost $1,000,000.

The Saturday Church Page of The Hollywood Citizen-News carries a goodly list of invitations to worship. Take the issue of February 19. Here are the regular-line churches, well announced. There are eleven Roman Catholic houses of worship, nine Presbyterian, seven Lutheran, six Disciples of Christ, seven Methodist Episcopal, five Congregational, three Episcopal (which come on as to Anglican in Canada), and several Baptist.

The wider list includes three Christian Science churches, two Spiritualist causes, one Unitarian, and the University Bible Church. Then there is Besant Lodge, Theosophical Society, Institute of Religious Science, Unity Truth Centre, and Liberal Catholic, with most of which readers of the Victoria church pages are familiar. Peculiar to Hollywood are Swami Prabhavananda, leader of the Vedanta Society; A. K. Mozumdar, propounder of the New Messianic World Message, the Church of the Ascended Masters; and The Hope of Hollywood. The page as a whole suggests a considerable body of religious life.

A spectacular evidence of the community's religious life are the Easter sunrise services, more particularly those of Hollywood Bowl and Forest Lawn, which were estimated to have drawn this year more than 50,000 persons, "while it was yet dark," to meet the rising sun in the atmosphere of the great fact of the Resurrection of Christ. How far religion motivated the hosts that climbed the hillsides must be left to conjecture. The critical might inquire how far does pure religion enter into average churchgoing? It remains true that for two hours on Easter morning, in surroundings of great beauty and dramatic setting, the souls of the audiences were under the spell of Christianity's major episode. The ministers of the city showed their approval of the occasion as a religious opportunity by taking the leadership of the service at Hollywood Bowl.

And well they might. Few places, if any, excel this natural amphitheatre for the presentation of drama, music, pageant or religion. Shut away from the alien world, with no human habitation allowed within vision, here is an auditorium fitted by nature and science for a receptive Easter attitude. To rise at three or four in the morning becomes a means of grace. Above the vast space hang the stars, the full moon is waning in the West. It is as if one were outside Jerusalem during those epochal hours long centuries ago.

As faint tinges of rose brighten the eastern sky, upon the Bowl's rim five white-clad figures appear, trumpeting a salute to the new day. In response the audience of 30,000 rise in the uplifting strains of "Holy, Holy, Holy." Invocation and response by a purple-robed choir of 100 voices. Mark's story of the first Easter, "Now upon the first day of the week." Then came the most thrilling moment of the impressive service as, suddenly, casting off robes of black, a living cross of white-clad children arose to exult in "Christ the Lord Is Risen Today." There was other music, messages, and with the closing "Hallelujah Chorus" the sun burst over the hills.

A community that comes up to the Easter services at the Bowl, at Forest Lawn, at Robidoux, and a half-dozen other trysts, as to a great festival, must be credited with, to say the least, an appreciation of the beauty in religion. Besides, there is Pilgrimage Play, where the Divine Story is enacted the Summer through in a quiet spot off Cahuenga Pass.

In contrast with the Easter demonstration of religion in Hollywood is the unobtrusive service given all the year through by one of the most alive Young Men's Christian Associations on the western side of the continent. Co-operating with seventeen churches, it assists in carrying on thirty-nine boys' groups under the church roof, besides twenty-four other groups, through which about 1,300 boys in all came under definite Christian guidance. Sixty basketball teams play under its surveillance and 400 boys go to Summer camps. Last Summer 2,300 boys from Southern California spent the day in Hollywood as the association's guests. Businesslike items like these spell religion in capital letters to those who know what the Y.M.C.A. is.

Of religion so plentiful in the movie picture city that it is exported, of the movie star who brought a score or more of scholars to Sunday school, and of odds and ends of facts and impressions, the story must be carried over till next week.

Thames Barrage Off

By J. EDWARD NORCROSS

THANKS, it is believed, to the bombing airplane, the proposal to build a barrage across the Thames to Woolwich has been abandoned. It was planned to dam the river and so maintain a constant level of water above the dam all the way to Teddington Lock, between forty and fifty miles. Locks in the dam would enable shipping to pass up and down at high tide.

The project has been the subject of acute controversy for years. It was advanced by an organization known as the Thames Barrage Association, and was advocated on the grounds that a tideless waterway would enable barges to load and unload at all times, that mud flats and foul odors would be abolished, that bridges would no longer suffer from the scour of the tides, that communications would be improved by the road and railway which the barrage would carry and that large areas of land would be reclaimed or immunized from flooding.

From an engineering standpoint the scheme was generally regarded as quite practical—a fact which will doubtless be noted by the Vancouver people who for years have urged the building of a similar barrage across Second Narrows. In fact, no less than five sets of plans have been submitted.

• • • • •

Obviously many great interests would be affected by the construction of such a barrage, and it had been arranged that on a certain date an inquiry should be held. Counsel had been engaged and all was ready for the fray.

Then, the day before the inquiry was to begin, the Port of London Authority was informed that the Committee of Imperial Defence considered that the construction of the barrage would have very serious disadvantages from a defence point of view and that the Government would be compelled to veto any such project if promoted. The inquiry was called off.

No reason was given for the view taken by the Committee of Imperial Defence, but it is understood that its objection was based on the vulnerability of the barrage to bombing from air. A breach in the dam at low tide would release the huge mass of water behind it and cause an appalling disaster.

As a leading London paper remarks, this is a consideration which seems sufficiently obvious and decisive to put an end to further discussion once and for all.

"Under the Soviet system there now are 243,700 collective farms in Russia, with 18,500,000 households, or 93 per cent of all peasants in the country.

When are broken bones useful?—When they begin to knit.

By the Lone Lagoon

By Robert Connell

THE first lagoon I remember was the one at Esquimalt and for years I knew it only by hearsay as the main source of the crabs in the fish shops of Chungranes and Wriglesworth. So little was I acquainted with its geography that on my first visit to it my companion and I found ourselves at the wrong end and attained the spit by stripping and wading through the waist-deep channel. I ought, of course, to have known better, for the Esquimalt Lagoon is of old fame in the annals of shipping on this coast if only because it lies behind the famous Royal Roads. There in bygone years the vessels of the Seven Seas lay at anchor and there was scarcely a day when Victorians looking across the harbor entrance could not see one or more sailing ships under the lee of the Colwood cliffs.

It was about the same time I first discovered Witty's Lagoon. I had been exploring the volcanic rocks about Albert Head when nearing Metchosin I saw a tempting by-road and followed it down hill towards the sea. There suddenly and unexpectedly I came out on a stretch of marsh and pool lying behind a bar of sand on which stood at its extreme point at that time a large open shed. The tide was fast running in and before I had finished the water-color sketch I worked hastily at, the salt-grass was fast disappearing below the invading waters. It was a glorious Summer day, the distant sea just broken by a westerly into white-caps and the Olympics faint and far away in a light haze.

The other day I came down to Witty's Lagoon with a friend when the tide was lower than on previous visits. A broad stretch of sand lay moist beneath the afternoon sun. Its reflection of the sky gave it a bluish color that contrasted with the warm tints of the cliffs, in many places approaching red. Over much of the sands the retiring waves had left conspicuous ripple-marks, those curious, closely-spaced ridges which may be so preserved by succeeding deposits as to become fossilized. I have found them thus in the fine inter-glacial clays of Cordova Bay cliffs. The shore was strewn with seaweeds of various kinds, chiefly red ones, and among these the well-known edible one known as "dulse" was quite plentiful for our shores. In and about the lower boulders were scores of "purples," shells corresponding in outward appearance to the "whelks" or "buckies" of the British Isles and once familiar on costers' carts. This local species used to be called Purpura crispata, the wrinkled purple, but I believe later authorities favor the name Thais lamellosa, the plaited thais. Where authorities differ, you and I can afford to be impartial, and as the shells in question are frequently both plaited and wrinkled, we can just take our choice. It is in color variation very like the British purpura, or dog-periwinkle, showing white, orange and dark brown colors with more or less banding as well as pure white. This British species gives a purple dye. It is egg-laying time with the purples now, and they are surrounded with masses of their pinkish white eggs.

—Photo by Hawaii Tourist Bureau

TYPICAL SCENE IN HONOLULU

A Grove of Tall Coconut Trees, a Familiar Sight in Honolulu, Where the Nimble Native Youths "Walk" Up the Trees. A Few of Them May Be Seen in the Photograph.

Strange Creatures

LYING on the sand is a strange-looking object about seven inches long and three and a half wide, rounded at the ends and with a slightly wavy outline. Its color is a dark, dull red, and on picking it up we see that the back is covered with little clusters of tiny bright crimson hairs, set in the finer structure of the "girdle" as this covering is called. Turning it over, we see the under-parts: they resemble those of a limpet, to which, in fact, the creature is very closely related. Obviously an animal of sedentary habits and fitted to hug closely a rocky surface, it is particularly interesting because it belongs to a genus found, I believe, only along the Pacific Coast of North America and the shores of New Zealand. It is known as Steller's Cryptochiton. The chiton—pronounced "kiton"—is well represented, and here close by its larger relation is one whom death has visited. Inside you can see the eight plates of its compound shell, a bright copper-green in color, but the shrinking of the girdle has broken some of them. When a live one is taken the animal begins to contract protectively after the manner of a hedgehog, a process fatal to the "butterfly" plates, and so when it is desired to preserve the shell-pieces it is necessary to fasten the animal flat to a piece of wood. Our cryptochiton has its shells completely covered by the girdle; hence its name, which means "hidden chiton," or "hidden coat-of-mail." In the chiton the girdle extends round the plates, leaving them exposed to view. There are several species of chiton, but only one cryptochiton.

Among the Rocks

THE cliffs above us are sections of the great deposits made in the inter-glacial period and so correspond to Cordova Bay. Perhaps from the greater area of iron-silicate-bearing rocks passed over, these sands, as we have seen, are much redder than those from Cormorant Point, north to Cowichan Head. They are cut by numerous gullies, and it is plain that a good deal of shore erosion is taking place. At one place we cross a little stream of fresh water making its way across the sands to the sea. But we are getting away from the lagoon, although the portion of the beach below the cliff is part of the barrier to which the lagoon owes its existence, and if we went further on we should come to Fisher's Lagoon and yet further on to Weir's Lagoon behind Parker Bay. All of these are related to Witty's Lagoon by virtue of the barriers that separate them from the sea, because these barriers have a common origin both mechanically and physically.

Lagoons are of two types. The first is well illustrated in the "broads" of Norfolk in England:

"Flats where the marsh and the ocean
mingles,"

and by the lakes in the delta of the Mississippi. They are formed by rivers in their estuaries or deltas and are not infrequently aided by the sea whose currents build up the outside restraining bar. The second is far more the work of the sea, though streams may contribute a little. It is illustrated by the surroundings of Venice, the City of Lagoons. Here we have a broken twenty-mile barrier cast up by the waves to enclose a great area of salt marshes and lagoons among which rises the Queen of the Seas with her network of canals and hundreds of bridges. Esquimalt, Witty's, Fisher's and Weir's Lagoons are all of the second type. Originally the sea has cut out a bay in the soft inter-glacial deposits. Then the currents along shore have carried the waste from the sea-fronting cliffs and deposited it at the mouth of the bay. The focussing of the action of the waves in storms in connection with prevailing winds further helps to strengthen the natural dam. Thus all these lagoons face the southwest whence come some of our worst Winter storms.

Near Albert Head

IN addition to the lagoons mentioned, there is another small one to the north side of Albert Head. Trivial as it may seem, it has its barrier and its channel for the ingress and egress of the brackish water. It occurs just at the southern extremity of the long cliffs of the Colwood delta, and so pairs with Esquimalt Lagoon. This is a post-glacial river deposit, a delta built out into the sea by a large river flowing from the ice as it retreated up the Goldstream-Wolf Creek Valley. Still another occurs at Ocean View Park, beyond Cowichan Head, where the barrier is very broad in places and shows with great plainness the effect of storms. This lagoon is at present not connected with the sea, but is a salt-marsh of large extent with many interesting features to the nature-lover. At times, as a few years ago, the sea drives the sand over the barrier and for considerable distances across the lagoon, but its action now seems that of building up the land rather than wearing it away. The old cliffs which mark its former work are now from a quarter to half a mile back from the sea.

Returning to Witty's Lagoon where we left our cryptochiton reposing on the sands, we pick up as we go one of the encrusting sponges which grow out in the deeper water and are washed up from time to time. This one is like a piece of white felt, but the hairs of the fabric are minute, slender and slightly bent needles of silica. It has grown about one of the wirier species of red seaweeds, an arrangement undoubtedly satisfactory to the sponge and without material loss to the alga.

Over the sea the gulls go to and fro according to their wont. A flock of blue-bills numbering at least two hundred is performing wonderful feats of flight high above the water. It suggests the manoeuvres of an army under review. They fly away and then suddenly as if at a word of command the whole body of birds under a common impulse pivots and comes flying towards us. Then another wheel and again they change their direction. In these movements the play of color, though seen at the distance as only black and white, adds greatly to the beauty of the spectacle.

The Blue Collinsia

WALKING along the bar with the lagoon on our left I am greatly interested in what my friend has brought me here to see—the copious growth of the blue collinsia on this apparently infertile place. The ground even at this hour when the shadows are beginning to lengthen and a nip is in the air is blue with the flowers. It reminds me of the way they grow on the sandy slopes of Cedar Hill. Looking more closely at them we see that the plants are very small, though the flowers are of good size, and that the leaves and stems instead of being green are of a purplish red. This recalls the "very small" lesser-paint-brush or owl's-clover, as the Californians call the genus, Orthocarpus pusillius, which grows also in sandy places and has dark purplish brown leaves, stems, and even flowers. It usually grows only a couple of inches or so high and makes little more than a purplish mist on the ground, so that few people except botanists notice it. The lowly growth seems to have something to do with the purplish color for the undersides of leaves of several flowering plants often have this tinge and it is common among liverworts and mosses.

We have seen no land birds until suddenly we notice a flock in the branches of twin oaks. And by the way, an oak is about the last kind of tree you would expect to find growing in a lagoon, even although its precise location is now above the water. But there they are, well-formed and vigorous young trees, quite large enough for the two of three dozen or more Brewer blackbirds that are perched among their branches. The birds are between us and the sun, so to get a good view of them we have to make a detour. In doing this we have to cross a few shallow ditches made by the water in the soft bottom. Underfoot the vegetation is almost wholly Salicornia ambigua, or the "doubtful" glasswort, still lying in the drab and withered cerements of Winter. Were it Summer, we might see it in the clutches of its own particular species of dodder whose orange threads make wide nets across the salt marshes. A pair of killdeer plover rise and pass overhead with their beautiful springy flight, uttering their wild strident cry. From one of the ditches rises almost at our feet a jack snipe, or Wilson's snipe. Off it goes zig-zagging in that singular manner that makes it the joy of the practised gunner and the despair of the tyro.

Called Blackbird

BY now we have worked our way round so that the light falls on the blackbirds. And by the way, what misunderstandings and long explanations our popular bird names lead us into! I am often asked, "Are there any blackbirds here?" To answer that question intelligently it is necessary to find out what the querist means by "blackbird," and this is a matter of where the said querist hails from. If from the British Isles it is, of course, the dusky yellow-billed, sweet-singing relative of the thrush he has in mind. But if from anywhere on this continent, he is thinking of birds related to the starling. Of the former kind we have none, but of the latter we have the red-winged blackbird, the cowbird, and Brewer's blackbird, of which the last is in the male by far the blackest, though he has iridescent tints of purple on the head and green on the body, but the white iris of the eye, really yellow, makes by contrast the darkness greater. The females are lighter in iridescent browns and greys. They have apparently no song except the rather harsh and sometimes whistling notes they make when in company. It is not unpleasing: scarcely any bird's voice is. The members of the starling family are inclined to be gregarious: the Brewer's blackbirds are, like the cowbirds and red-winged blackbirds, lovers of society. In the Fall of the year the Brewer's and the red-winged are often to be seen together as they migrate south. The Brewer's seem to be more common out in the direction of Metchosin and East Sooke; at least, I have met with them more frequently in that area. The red-winged are, of course, in every place where the cat-tails grow, whether it be a little scrap of boggy ground or a lake's border.

Magic Left Behind

IT is time to say good-bye to the lagoon. As we climb the long stairway which the sliding of the cliff threatens and walk along under the trees to the car, I think of the magic of the word "lagoon." It seems to have come into our language early in the seventeenth century, and by the end of the eighteenth century was well established in the sense in which it is used hereabouts. But it is almost absent from British geography, and indeed from maps generally. It seems to be on mariners' charts we have to look for it, and it is because of its connection with seafaring men that it has that exotic flavor. It comes of Italian and Spanish parentage, but the Spaniards use it more generally, applying it to inland lakes as well as the separated fragments of the sea. It is to Venice we have to look for the significance it has in the minds of our chart makers, and something of her great days seems to linger in the word. By the way, in the South of England they call the long lagoon behind the Chesil Bank on the southwest coast of Dorset the West Fleet and the East Fleet. Of this important geographical feature Messrs. Lake and Rastall say, in their "Textbook of Geology": "One of the most important accumulations of shingle in this country (England) is the well-known Chesil Beach which borders the coast for many miles west of Portland. Behind the shingle beach is a long narrow lagoon, known as the Fleet." The word "fleet" occurs quite commonly in English place-names and appears to have been applied to any arm or channel of the sea or place where the tide came in and out, as an estuary. Thus along the south bank of the Yorkshire Ouse before it joins the Trent to make the Humber we have Ousefleet and Swinefleet, and on the Trent, Adlingfleet. Along the coast of Lincoln are Saltfleet and Wainfleet and Surfleet.

Along the coast of the United States from New York south and into the Gulf of Mexico lagoons abound, but they are usually known as "sounds," "bays," and occasionally even "harbors."

This Week's Best Books

By LIBRARY SERVICE

"Europe Today," by George Sherwood Eddy. Prepared since the return of Dr. Eddy's 1937 seminar from Europe, this volume contains six chapters by Dr Eddy himself on present conditions in the principal European countries, and stenographic reports of addresses given to the seminar by ten important statesmen and students of international affairs. It is a portentious book. Its conclusions: (a) the world must either yield to Hitler and Fascism or it must fight them; (b) we must at once be up and doing to build the new social order as the only end or goal that can save the world. A highly interesting but brief summary of conditions in Germany, Russia, Spain and the Scandinavian countries.

"I Speak for the Chinese, by Carl Crow. Short succinct account of the present situation in China, with some explanation of the Japanese ideals and intentions. The author is a veteran observer of the Far East, where he resided for many years. "I Speak for the Chinese" is the answer to the man in the street's quest for something between newspaper accounts of bombings, attacks and so forth, and the volumes that dissect and detail the motives behind the years of distrust and ill-will between China and Japan. The historical sketch, which fills up most of the book, concludes with the outbreak of the present fighting.

"Crisis of Civilization," by Hillaire Belloc. This book contains the matter of a course of lectures delivered at Fordham University in the Spring of 1937. Its thesis is (1) that "our Western civilization was made by the Catholic Church gathering up the social traditions of the Gracco-Roman Empire, inspiring them and giving the whole a new life," and (2) that the civilization has been threatened by the Reformation and capitalism in the past and by Communism in the present." The author reviews the historical background and suggests ways of saving civilization at the time of crisis.

"Sentenced to Adventure," by Serge Zolotoohin. Serge Zolo escaped from Russia by way of Sweden in 1918, when he was only eleven years old. His father, the youngest general in the Russian Army, was killed by his own soldiers during the Revolution. The author describes in this volume his early life in Russia, and his subsequent adventures as a policeman in Alberta, as a rum-runner, sailor, war correspondent in Shanghai, and journalist. Zolo does not pose, and has made an enjoyable book out of his varied life.

"Maria Theresa, the Last Conservative," by Constance Lily Morris. A sympathetic biography of Austria-Hungary's famous Queen, which emphasizes the personal side of her story but does not omit the political and historical background. The keynote is the charm of the heroine. European politics and the changing social conditions of the eighteenth century are sketched in simply and briefly as indispensable background. This is an exceedingly interesting book, well written and well documented.

"Coming, Sir!" by Dave Marlowe. Autobiography of Dave Marlowe, a waiter in hotels and restaurants and steward on ships all over the world. He has had exciting experiences in bootlegging and smuggling in night clubs, and as steward on the Queen Mary. This modest book is both entertaining and enlightening.

"American Memory," by H. B. Sheahan. A collection of contemporary writings which trace the history of the United States and portray the life of the people from the earliest settlements to the Presidency of Theodore Roosevelt.

"When China Unites," by Harry Gannes. "An Interpretive History of the Chinese Revolution" (subtitle). After a preliminary chapter, the book begins with the revolution of 1911 and ends with events in the early months of 1937. It is written from the point of view of an American Communist.

"Goliath: The March of Fascism," by G. A. Borgese. A deflating account of the rise of Mussolini and Fascism by a brilliant scholar who knew Mussolini personally and who looks upon the present Italian situation as enslavement and tragedy.

"Home Grown," by Della Lutes. A companion volume to "Country Kitchen." In this the author tells more stories of her family and particularly of her mother's cooking, giving recipes for some old favorites and the menus of Sunday night suppers, school lunches, strawberry festivals, etc. There are few characters whose memories or imaginations would not be stirred by this book. It has the universal quality of those tales of childhood which are spun, in thoughtful mood, around the fire of a Thanksgiving evening.

A famous boxer went to a restaurant and, fearing his coat might be stolen, attached a ticket which read: "Owned by a famous boxer, who will be back in five minutes."

When he returned for his coat a little later all he found was a ticket which read: "Taken by a champion sprinter, who is not coming back."

Death of Boatswain Turned Happy Picnic Into Tragedy

By GEORGE BONAVIA

FIFTY-EIGHT years is a long time for a memory to last, but the writer believes there are still a few residents of Nanaimo or Wellington who remember the tragic fate in 1880 of Thomas Pollard, boatswain of the British sailing ship Maggie E. Seed.

Warm Summer sun poured down from a cloudless blue sky on July 3, 1880, and a gentle breeze from the sea combined to produce one of Vancouver Island's many perfect days. Nanaimo people in large numbers flocked to Wellington on that day to compete in sporting events for $300 in prizes donated by proprietors of the Wellington Colliery. The varied programme included everything from tugs-of-war to foot races and comic contests for the children.

During the afternoon, Thomas Pollard, boatswain on the Maggie E. Seed, then loading coal at Departure Bay, became much the worse for drink. While intoxicated, he engaged in a wordy quarrel with another sailor from the ship.

Others at the picnic were drinking, but like law-abiding citizens, they knew when to stop. After several objections had been taken to Pollard's seafaring language, Constable Drake thought it was time to intervene. As he arrived on the scene, the boatswain commenced to strike the sailor with both feet and fists.

Placed in Barn

WITH the assistance of three willing spectators the constable dragged Pollard to a nearby barn owned by the colliery. To prevent his returning to the sports, the boatswain was chained by the wrists to a roof support. Drake left him cursing volubly.

One hour later, picnickers were thrown into consternation by a shout of fire. Several groups made a rush to the barn to release Pollard and five horses tethered within.

Choked by billowing smoke and seared by tongues of flame fed by hay and dry woodwork, four men forced their way into the building in an attempt to strike off Pollard's chains and liberate the frantic horses.

Pollard was surrounded by a wall of fire. He begged the men to cut off his arms when they unsuccessfully fumbled with the binding chains. The rescuers' clothing caught fire. Breathing was difficult in the inferno. They were forced to flee and save their own lives. Drake, who had the key to a padlock on the shackles, could not be found.

A few seconds later the hapless boatswain was completely enveloped in flames. Dense volumes of smoke settled down and shut out the dreadful scene. Less than one hour after the outbreak the barn was a mass of burning and smoking wood. Surrounded by what had once been five valuable horses, the pitiful remains of Pollard were found still encased in chains. The sports came to an abrupt end. Horror-stricken Nanaimo residents returned to their homes with indelible memories of the tragedy.

Coroner Todd held an inquest at Nanaimo on July 7. A witness testified that Pollard was searched when chained in the barn. Evidently during the hurried procedure, a pipe, matches and tobacco were left on his person. It was conjectured that he dropped a match in attempting to light his pipe.

Constable Drake stated that he had departed to find a magistrate when the fire broke out. It had been his intention to have Pollard tried on the spot for his behaviour.

The jury returned a verdict that Pollard came to his death by a fire occasioned by himself, either by accident or otherwise. No blame was attached to Drake. It was furthermore suggested that a proper jail be built at Wellington.

Thus did a happy picnic swiftly become a tragedy to be remembered for many years.

Seek Ancient Treasure

IN the bed of the Danube between Esztergom and Parkanynana, they are going to start searching for treasure belonging to Queen Maria of Hungary. When King Lajos was drowned in a brook after the battle of Mohacs, his queen made a bid to save the treasure of the Buda court by having them loaded on to galleys, which started for Pozsony (now Bratislava). The galleys were attacked by an army of enemy Hungarians and two were sunk.

In the archives of Vienna there still exists an inventory of King Lajos' treasures made when the other galleys were later taken there. The two sunken galleys, which have lain in the Danube mud for four hundred and twelve years, will, it is believed, be excavated without much difficulty.

"You should rest from all intellectual work."

"But, I'm a composer of jazz music."

"Well, you can go on with that!"

Wife—"I'm reading a mystery book."

Husband—"Why, that looks like our household budget."

Wife—"It is."

Speeding Up Armaments

By J. Edward Norcross

Lloyd George and Trust—No. 6 Whitehall—Public Holidays—John Wesley—Canada and Pilots—Health Insurance—England and Reform

LONDON (By mail).—The Government's principal anxiety at the moment is in regard to its appeal to the workers in the armaments industries to co-operate in plans for speeding-up output.

The plans are to be formulated by the employers and employees themselves. They will involve a certain amount of "dilution" of labor; that is the employment of persons who are not fully qualified craftsmen on such work as they can be trained to do in a short time.

It is not surprising that the engineering unions look rather narrowly at suggestions of this sort. "Dilution" was practised during the war with their consent and subject to undertakings that the former situation would be restored when things were normal again. Those undertakings were not kept in their entirety.

In this matter public sympathy is largely with the unions, and there is support for their further demand that the Government's promise, made two years ago, to limit the profits of armament firms be carried out. It is declared on behalf of the Government that this is being done and that accountants have been placed in every manufacturing establishment engaged in the production of arms.

The secretary of the Amalgamated Engineering Union points out, on the other hand, that Handley-Page recently declared a dividend of 50 per cent with a 100 per cent share bonus, and that Vickers have announced a year's profits of $10,000,000. Neither concern, however, is by any means solely concerned with the manufacture of armaments.

But the Amalgamated Engineering Union goes further than this. It intimates, through its secretary, that, before it makes sacrifices requested, it demands, among other conditions and guarantees, that arms must not be manufactured for export to dictatorship countries, and there is more than a hint that it may have something to say about the policy of non-intervention in Spain. It has, in fact, appealed to its own members to work overtime in the production of motorcycle ambulance combinations for the Spanish Republic. These are being made in garages and back-street workshops at night.

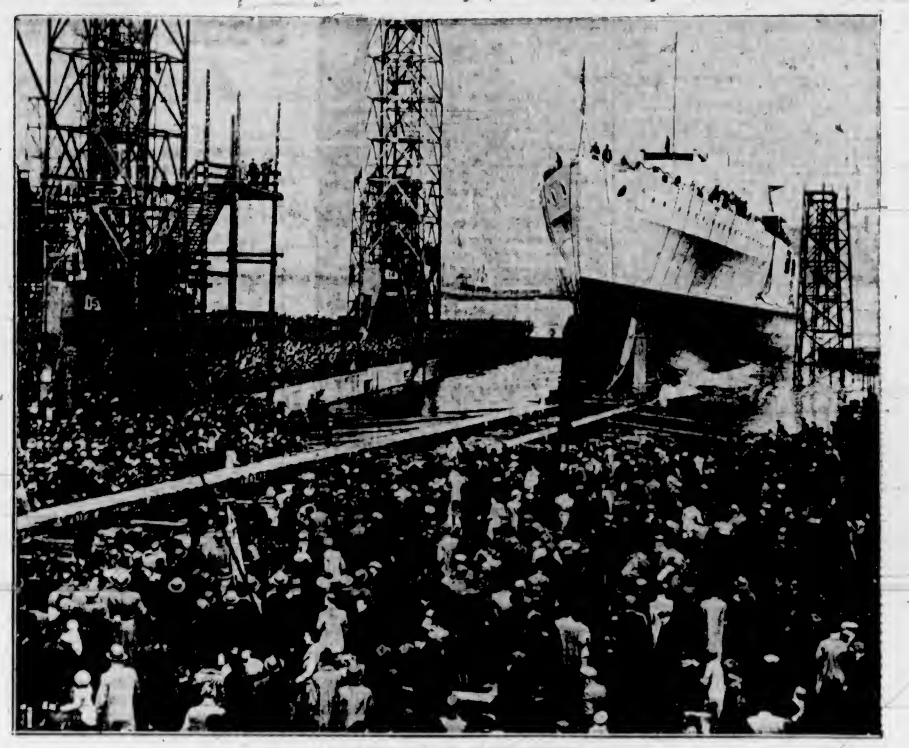

LAUNCHING OF A NEW BRITISH CRUISER

Belfast came out in force to see the launching of H.M.S. Belfast. Mrs. Neville Chamberlain christened the 10,000-ton cruiser. Seconds later it was sliding backward into the water. The fact that its launching left a great vacancy in the shipyard did not worry many workers. Britain has ordered additions to the fleet, including battleships over 35,000 tons, more numerous than the ships of many modern navies.

National Effort

IN view of the need of a great national effort it is unfortunate that the Amalgamated Engineering Union broke away a few months ago from the Confederation of Shipbuilding and Engineering Unions. The latter has accepted in principle the policy of co-operation and is willing to meet the employers' organization, the Amalgamated Engineering Union and other unaffiliated unions, at a mutually convenient date.

The Confederation speaks for thirty-four unions aggregating hundreds of thousands of members distributed among such crafts as sheet metal workers, blacksmiths, boilermakers, brass turners, coppersmiths, electricians, heating engineers, iron founders, moulders, pattern-makers and braziers.

The executive of the Amalgamated Engineering Union, however, shows no disposition to facilitate the preliminaries to the proposed discussion between employers and employees. It has just held a meeting but it is understood that the invitation of the Confederation to confer with a view to framing a common policy was not even brought up. Even the Labor organ admits that these delaying tactics are dictated by political considerations.

The Government's chief difficulty, in fact, is that it must appeal to trades unions, many of the members of which are opposed to it politically. Fortunately, extremism of the Amalgamated Engineering Union and of the South Wales type is by no means general.

"War and death prepared by Fascism and its allies are stalking the earth," said Mr. Arthur Horner in his presidential address to the South Wales Miners' Federation at Cardiff. "We confront these forces, prepared as an organization of 125,000 determined men to play our full part in bringing about the defeat of reaction, beginning with our own National Government."

The Federation passed a resolution, which was carried unanimously, protesting at the "farcical policy of intervention" and calling for action to force the British Government to remove the embargo on the supply of arms to the Spanish Government. An amendment advocating immediate strike action was withdrawn.

"L.G." Not Trusted

"MR. Lloyd George is one of the most brilliant brains in Europe, and he did marvellous service during the war. The trouble is that during the last sixteen years no body of opinion in this country or abroad has trusted him as a man. It is a terrible thing that such a man of genius should not be trusted by his fellowmen."

This scathing indictment of the oldest member of the House of Commons—oldest in length of continuous service—was uttered by the next oldest, Earl Winterton, M.P., who was recently elevated to the Cabinet to deal with air questions.

The worst of it is that it seems to be true. This writer returned to England a few years ago with a tremendous admiration for the Great War Premier and was surprised to find very different sentiments prevailing among the people with whom he came in contact, whether inside or outside newspaper offices.

Like Earl Winterton they admitted Mr. Lloyd George's genius but were inclined to deny him a greatness they acknowledged they had freely accorded him in 1919. Had he retired then, they said, or had he died then, he would have gone down in history as one of the very greatest of British statesmen.

"He is not trusted," they said, like Earl Winterton.

And while Earl Winterton was saying this to his constituents, Mr. L. S. Amery, who sits on the same side of the House as the Earl, was citing Mr. Lloyd George as authority for the formation in times of crisis of a small inner Cabinet. Mr. Amery, after pointing out that departmental Ministers are more interested at Cabinet meetings in obtaining consent for their own proposals than in the formulation of general policies, continues:

"It was Mr. Lloyd George's great achievement in the war that he faced this inherent weakness of the departmental Cabinet system, and boldly set up a War Cabinet of half a dozen Ministers without departments, leaving the departmental Ministers outside the Cabinet as such, and only called in when their own particular subjects were under discussion . . .

"The strength of the system of a small Cabinet . . . lies, first and foremost, in the fact that they have the time to meet, daily if need be, and really discuss general policy and discuss it ahead of events . . .

"In the sphere of war nobody would dream of expecting a commander to handle directly more than at most half a dozen subordinates. Who ever heard of a colonel commanding twenty companies, or of a division of twenty brigades? . . . Why should we expect a Prime Minister to succeed under conditions which would be regarded as inevitably spelling failure for a Commander-in-Chief?"

Furniture and Fun

INCIDENTALLY, now that Sir John T. Davies has passed away we shall probably never know the exact facts as to the furniture he and Mr. Lloyd George found at No. 6 Whitehall Gardens when they took possession, one June day in 1915, as the rudimentary first Ministry of Munitions.

Sir John was Mr. Lloyd George's private secretary. He used to say that, when they went over to the large old-fashioned dwelling-house which had been assigned to them, it was empty except for a deal table and two wooden chairs. "We seated ourselves on either side of the table, looked at each other and laughed," he would say.

Mr. Lloyd George himself, in his "War Memoirs," says there were two tables and a chair. He cites the lack of furniture as characteristic of that "departmental bindweed," red tape.

Red tape had not done its worst even then. Orders were at once given for an adequate supply of furniture, but before it had been delivered a squad from the Office of Works appeared to take away the little the new Ministry had, on the ground that it did not belong to it and must be removed.

"No you don't," said Mr. Lloyd George, or words to that effect, sitting tight in his chair and busying himself at his table. The squad was baffled and finally retired in good order.

Such was the environment in which Cabinet Ministers, some of whom seemed to be always on the stairs at No. 6, and other important visitors found the man who had retired from the comparatively comfortable and most dignified office of Chancellor of the Exchequer to take over the organization of the supply of munitions, then in a state, he says, "of utter confusion and chaos.

Among them came Colonel House. "He (Mr. Lloyd George) insisted upon me taking the chair," the American emissary wrote afterwards, "which I declined to do, declaring that a seat on the table was more suitable for me than a Cabinet official."

The Holiday Question

DURING the month of August the railways in this country carry 20,000,000 extra passengers in 40,000 extra trains. This fact was cited by a Conservative member in the course of a House of Commons debate in which he urged that, in the terms of his resolution, "the growing tendency to grant annual holidays with pay makes it advisable for the Government to take all possible steps to facilitate and encourage the even distribution of holidays throughout the Summer months."

Mr. Ernest Brown, the Minister of Labor, refused to accept the motion on the ground that a committee was sitting on the holiday question and that he expected the report very shortly.

The report came down a day or two later. It recommended a week's paid holiday for every worker in the country, a new fixed Bank Holiday in the Spring, and a special department to deal solely with holidays.

The report was unanimous and Mr. Brown gave a broad hint that the Government would accept it. It will take time to bring in the necessary legislation but it is virtually assured that to the 5,000,000 people who at present get holidays with pay another 13,000,000 are to be added.

Moreover, Mr. Brown has intimated that something must be done about "staggering" holidays; that is, spreading them over at least five months of the year.

The spread-over plan is not something altogether new in this country. The manufacturing populations of the towns of Lancashire and Yorkshire found out long ago that they could not all go to Blackpool at the same time and really enjoy themselves. The cotton operatives, be it said, have been accustomed to their week off for years—but not on pay. The mills would close and the whole town shut up for seven days while everybody made for the seaside.

There are 108 such towns and they close in groups from June to September. Bolton is one of the June towns and the Bolton people grumbled at first. Now they would not change for anything. They enjoy their Blackpool when there is plenty of room for everybody.

To bring about general adoption of a spread-over plan it will be necessary to change certain customs. The school-year now ends early in July. It is proposed to make it end in December. Banks overhaul their accounts in July and January. Why not in April and October, it is asked.

A fixed Easter becomes absolutely essential, for it means a fixed Whitsuntide, the English general holiday which most nearly corresponds to Canada's May 24.

The holiday with pay seems to be won. The "staggered" holiday must now be secured.

Wesley Bi-Centenary

MAY 24 is not a very good day for a religious celebration in Victoria. If the weather is propitious everybody who can get out of doors will be out of doors that day, enjoying the first holiday of the Canadian Summer—everybody, that is, who is not interested in the Wesley bi-centenary.

There will be some, however, who will stay at home in the early afternoon and turn on their radios in the hope of catching the broadcast from Wesley's Chapel, City Road, London, when they may hear certain words read from the great evangelist's Journal.

He is telling how he went "most unwillingly" to a religious meeting in Aldersgate Street, London, "where one was reading Luther's preface to the Epistle to the Romans." The passage, inscribed in the hearts of all good Methodists, continues:

"About a quarter before nine, while he was describing the change which God works in the heart through faith in Christ, I felt my heart strangely warmed. I felt I did trust in Christ, Christ alone, for salvation; and an assurance was given me that He had taken away my sins, even mine, and saved me from the law of sin and death."

This was the moment of John Wesley's conversion and the moment from which the foundation of Methodism, with its many millions of adherents the world over, dates. The year was 1738, the day May 24.

The millions will celebrate it in their churches everywhere. At that same hour, "a quarter before nine" on the evening of the anniversary, this famous passage will be read from every pulpit.

Even the Church of England, of which Wesley was originally an ordained priest, and which frowned upon his outdoor preachings and revivals, will join in the celebration. At Evensong on May 24 in York Minster, the Archbishop of York will testify to the great work accomplished by John Wesley, as will also the Archbishop of Canterbury at St. Paul's Cathedral the following day.

Canadian Pilots

VISCOUNT Castlerosse, who writes a page every week in Lord Beaverbrook's Sunday Express, offers the interesting suggestion that to make its aircraft factories safe from foreign bombers the British Government should erect them in Canada. To quote:

"It is a pity that the history of Canadians as pilots during the last war has never been written. It is an epic.

"At the end of the war no fewer than 40 per cent of the fighting pilots came from that great Dominion.

"Now I believe that, not in this country, but any spot opposite Detroit, is the ideal place for airplane construction, for there endless skilled men and material are available.

"Therefore, I say that we should persuade the Canadian Government to build great airplane factories in Windsor, Ont., and in order to facilitate this end we should lend to Canada the money at a nominal rate of interest.

"It is there that our bombers must be built and it is there that our great training centre should be."

There is, of course, the question of getting the bombers over to England when built, but Lord Castlerosse disposes of that easily enough.

"We will fly them, my friend, that is how. Impossible? Nonsense!

"Should war break out between us and Germany no hostile force can either attack or dislocate the manufacture of airplanes in Canada. There will be no shortage of men or material, and, further, I would ask you to contemplate the psychological effect of such a move—it means that Britain can go on fighting for ever."

This last is a delightful touch. Was it not Mark Twain who proposed that a war should go on as long as he had any of his wife's relations left.

Health Insurance

FROM the cradle to the grave, and even before the cradle, the State will henceforth have a watchful eye on the health of each individual of many millions of workers in this country. The last gap has been closed.

It all began with National Health Insurance twenty-five years ago. But National Health Insurance was much more limited then, both as to categories of beneficiaries and the benefits granted, than now. Nor were certain auxiliary services organized.

To begin at the beginning, pre-natal clinics are provided for expectant mothers, who, when the baby is born, receive medical and pecuniary benefits under the Health Insurance Act. For the first five years of its life services under the Maternity and Child Welfare Act are available for the infant. Then, when it goes to school, it comes under the care of the school doctor and the school nurse.

The boy leaves school and goes to work and during his working life is compulsorily insured under the Health Insurance Act, has a panel doctor and receives medical attention and medicine free of charge, and also pecuniary benefits after two years. At 65 he is given his pension as of right—no question of means—and continues to receive medical care, but not pecuniary benefits, as long as he lives.

Until the beginning of this month there was a break in this system of continuous medical care. Many children leave school when they are between fourteen and fifteen years of age. They were not until now, however, insurable until they were sixteen, and so, for an important year or two, were under no medical supervision.

This has been changed. As soon as a boy goes to work after leaving school his employer must take out a Health Insurance card for him, and each of them, employer and employed, pay four cents weekly. The boy is at once eligible for medical benefits but, as with other insured persons, he must be insured for two years before he can draw pecuniary benefits. He has, however, the advantage of an earlier start in qualifying for the latter.

The Health Insurance scheme is by no means complete even now. But beginning in a comparatively small way, it is being gradually extended and will ultimately include all members of the community in the lower income categories.

England and Drink

ACCORDING to Mr. Beverley Nichols, the well-known author and journalist, England is taking to drink again. Mr. Nichols has written a book called "News of England"; in it he attacks the national life of this country which, it seems, began to go wrong soon after 1928.

At all events, he finds that England is faced with a completely new problem in drunkenness which has become acute quite recently. Last Christmas, he writes, "many of the hospitals of Manchester and its district were crowded with alcoholics suffering from the effects of 'British wine.' It was the impression of the hospital doctors that wine accounted for two-thirds of the drunken patients treated in hospitals, nearly half of whom were women."

Fortunately, unless it be conceded that English people have suddenly begun to indulge in excessive drinking, and this within very recent months, statistics demonstrate what the general experience has long established, namely, that year by year this country becomes more and more sober.

The data are of two kinds, per capita consumption of alcoholic liquor and convictions for drunkenness.

In 1870 the former was, in gallons: Beer, 30.24; spirits, 0.99, and wine, 0.49. At the turn of the century these were, respectively, 31.56, 1.12 and 0.38. There was a sharp decline in 1910 with 26.31, 0.65 and 0.28, which continued during the next ten years, bringing the averages down to 20.61, 0.47 and 0.32. In 1936 less than half the quantity of beer per head recorded in 1900 was being consumed, 13.80 gallons, not much more than two-ninths the spirits and only two-thirds the wine.

Convictions between 1906 and 1915 averaged 177,853 a year for England and Wales; 69,878 between 1916 and 1925, and 52,818 between 1926 and 1935. In 1932, at the depth of the depression, the figure was down to 30,146, but in 1936, after some years of industrial recovery, had risen to 44,525. Possibly the number is still rising, which would give Mr. Nichols some slight ground for his pessimism.

While, however, people are drinking much less than they did in late Victorian times, they are spending a good deal more money on alcoholic liquor. In 1885 the per capita outlay on beer, spirits and wine in this country was $19.57. In 1920, when the post-war boom was at its height, as was also post-war taxation, it rose to $50. In 1936 it had dropped to $26.75. Even so, the amount spent on drink during the year ending March, 1937, $1,240,000,000, was more than three times as much as was spent on boots and shoes or motor-cars and cycles, or coal.

Much of it, however, goes to the Treasury. The duties have risen enormously since the beginning of the century. That on beer was rather less than $2 a standard barrel in 1900, it is now $6; that on spirits $2.75 a gallon then but $14.50 now. The Treasury took $208,000,000 from the consumers in the last year of the reign of Queen Victoria. In 1937 it draw $545,000,000 from the same source. As the collector of these statistics observes, taxation and sobriety have marched hand in hand.

Great Social Reform

THIS great social reform has come about owing to several causes, among which must be counted as one of the chief, the work of the temperance societies in those days when every little community had its Band of Hope, when the Blue Ribbon Society flourished and when lodges of Good Templars were found everywhere. The temperance movement gradually declined in influence after its leaders had made prohibition their principal aim.

Again, alternatives, such as the cinema and radio, undreamed of in Victorian days, have been offered for entertainment purposes in place of the public-house and saloon. The motor car, too, has had no little to do with promoting sobriety.

The greatest blow to the drink traffic in this country, however, was an indirect one. When the country was about half way through the war the Food Controller insisted that the quantity of beer brewed should be reduced so as to release barley for food purposes. Mr. Lloyd George is said to have been prepared to put a stop to brewing altogether; in the end it was decided to cut down the 35,000,000 barrels consumed before the war to 10,000,000 and reduce the alcoholic strength.

"But," as Mr. Lloyd George wrote afterwards, "alcohol is a refractory citizen. . . . With the arrival of Summer weather widespread discontent began to show itself." In the end the quantum had to be increased to 12,500,000, but the British worker was weaned from his love for strong ale.

"The old habit of stupefaction by strong ales . . . was permanently broken. So was the habit of getting drunk on Saturday nights."

All of which may be commended to the attention of Mr. Beverley Nichols.

Reporters and Police

SHOULD a newspaper print anything about a case which the police have in hand the police may demand to know how it came by its information, and the reporter who obtained it could be forced to tell under pain of fine and imprisonment.

This is the outcome of the appeal in Rex v. Lewis. Lewis was a reporter employed by a Manchester newspaper. He wrote a story which embodied information contained in a confidential report circulated by the Chief Constable of Southport to other forces.

The Chief Constable asked the editor for the name of the reporter. It was given under strong protest. Lewis was then asked for the source of his information which he refused to reveal. There is reason to believe this was wanted for disciplinary purposes.

Lewis was then summonsed and was fined $25 under the Official Secrets Act.

The argument on his behalf was that the police officer demanding the information was not an officer holding office under His Majesty, but a servant of the borough, and therefore had no authority under the Official Secrets Act to demand the information.

The whole case turned on this one point: Is a policeman a person holding office under His Majesty? Eminent counsel argued the case, Sir William Jowitt, K.C., a former Attorney-General, appearing for Mr. Lewis.

The court, however, had no doubt about the matter. In finding that a police officer was an officer holding office under His Majesty, the Lord Chief Justice, Lord Hewart, declared it "almost too plain for argument."

Newspaper comment is to the effect, in general, that while the law had doubtless been correctly stated, Parliament had no intention whatever of giving such powers to the police. The act was meant to apply only to naval and military matters and high State affairs, and certainly not to trumpery police court cases.

There is a consensus of opinion that the act has been so drafted that it imposes new and serious restrictions on the press and that it should be amended forthwith.

Quaint House Survives

DOWN a narrow alley near the famous Shepherd Market, Mayfair, is one of the quaintest houses in London. Called "The Cottage," its framework, still supported by oak beams, has survived three centuries. The place was once a blacksmith's, and in what is now a bedroom facing the courtyard is an iron ring fixed into the wall. The room was once a hay-loft, and by means of the ring and a rope, trusses of hay were hoisted or lowered as required. On one side of the front door is a copper bell of 1618.

The cottage stands in an historical district. Just over a hundred years ago, Lady Blessington lived almost next door, surrounded by the fashionable butterflies of the period. Beau Brummell was not far away, and other neighbors were Dr. Jenner, Richard Brinsley Sheridan and H. B. Trelawney, Byron's companion in his last hours.

Lime Green Fashion

ON the fashionable racecourse at Longchamp, in the heart of the Bois de Boulogne, lime green has a good start as the fashionable color. Sun-ray pleating makes skirts in the color, and these are sometimes seen with a blouse of chiffon in a contrasting color, such as deep wine.

The silk coat, which became the preserve of the "older woman" not so long since, is coming back. You will find it in heavy shantung, suraha and rather thick grosgrains. There are some lovely white silk coats to go over colored Summer frocks and in these coats you may certainly not be afraid of looking like a dowager.

Suburb and Country

AGRICULTURE IS A FIRST PRINCIPLE: ON IT RESTS THE LIFE AND HAPPINESS OF MANKIND—Julian A. Dimock

Dread Pullorum Disease Carries Off Many Chicks

DESPITE the great extent to which blood-testing is carried out today, B.W.D. (bacillary white diarrhoea), properly called pullorum disease, still carries off thousands of chicks each rearing season.

Even a blood-tested farm may be troubled by an outbreak brought in by wild birds, such as sparrows and starlings, while the trouble is as likely to occur as ever it was where breeding birds have never been blood-tested.

When it appears, B.W.D. is still one of the most disastrous ailments, and prompt measures must be taken or severe losses not only from those chicks, but from other previously healthy chicks, may be expected.

It is first of all necessary to know what symptoms are shown by chicks suffering from the disease. The heaviest loss usually occurs when the chicks are between the ages of three and ten days old. The first sign is a lack of energy and a desire to keep warm—close to the brooder lamp, the broody hen or in the sun.

This first sign may be seen on the morning of the third day, when the germ is first making its presence felt.

Within another day or so the wings will be seen to be loose and drooping, and the fluff and baby feathering will become more and more ruffled and bedraggled. Appetite will then be lost, and no amount of coaxing will encourage the chicks to eat. The chicks will herd together, and even at over a week old will still huddle round the source of heat.

Diarrhoea follows, and while it is generally white or streaked with white, it need not always be so. Sometimes white diarrhoea is present, and sometimes it is brownish, but more often than not it is whitish and gums up the vent and abdomen.

Other Symptoms

IN chicks which have had the disease from an early age the abdomen will now appear to be bulging, indicating incomplete absorption of the yolk sac drawn in when the chicks hatched from the eggs. The body appears foreshortened, so that the wings protrude beyong the abdomen.

When the chicks pass their droppings, they often utter a shrill cry of pain, and this can easily be heard when standing outside the brooder house, so powerful is it.

Chicks may die within a few hours of showing the first symptoms, or they may linger on for a fortnight. Most of them will die from the disease, but a few may recover, but will always carry the germ in their bodies and so may pass it on to healthy birds through the droppings. In no case are they of any value as future breeders.

If, therefore, the above symptoms are seen and death seems to be the rule despite your precautions, it is safe to regard the disease as B.W.D. However, as some of the symptoms are those of other chick ailments, it is always worth while sending three chicks to a qualified laboratory for a post mortem to identify the disease definitely.

Having made sure that B.W.D. is the disease, immediately measures must be taken, mainly to limit it to the present hatches and to prevent the germ being taken to larger chickens and also to adult fowls.

No Half-Measures

EVERY ill chick should be killed and burnt, not thrown on to a rubbish heap or burled. There must be no half-measures.

It is wisest to believe that no ill chick will recover. Chicks showing the early symptoms must be killed just as well as those already half dead.

The chicks left should be given individual attention in an endeavor to save them and to prevent the germs getting inside their bodies.

The brooder heat should be kept exactly right both by day and night. If it is too low there will be a danger of huddling and "sweating"; if too high, overheating may cause congestion of the lungs and lower disease resistance to allow the B.W.D. germs to get a hold.

Ample ventilation under the brooder is vital, for fresh air promotes and maintains good blood, able to combat germs.

If dry mash is fed, then the hoppers or troughs should not be filled so that mash can be raked out on to the floor. The hoppers should be protected with extra covers, bars or wire-netting, so that it is quite impossible for the chicks to stand upon the mash. A droppings-ridden mash is merely a disease-given to healthy chicks.

A further precaution is wise. All drink and feed vessels should be placed upon a flat board, which can be scraped, brushed and sprayed with a powerful disinfectant each morning.

Feed Grain in Troughs

GRAIN should not be fed in the litter, but in troughs disinfected daily. Give no more at each meal than can be cleared up clean, the troughs being then removed right away until grain is given again.

The whole scheme is to prevent healthy chicks from being infected by chicks carrying the germ, but not at the moment showing symptoms. As the germ is held in the droppings, every possible step must be taken to keep these away from healthy chicks or chicks away from them.

For the above reason, the litter beneath the brooder should be cleaned out thoroughly each morning, the floor sprayed with strong disinfectant and fresh litter put in. The depth of the litter should be half that normally used.

The litter in the brooder house, outside the brooder, should be cleaned out and renewed as often as possible—the more frequently the better, but at last once in three days.

All fresh litter put in should contain disinfectant powder.

Another way to keep chicks away from droppings beneath the brooder is to stand the latter upon a wire netting platform of half-inch mesh, so that the droppings fall through to the floor and so away from the chicks. Cleaning out can then be left for three or four days so long as the wire mesh is sprayed with disinfectant daily.

Litter can be dispensed with altogether by standing the brooder upon sheets of brown paper or newspaper, sprinkled with disinfectant powder, these being collected up and burnt each morning.

Geraniums Bloom Best In Sunny Locations on Medium Soils

GERANIUMS, once considered the least temperamental of house pinats, are actually satisfied only with a sunny location. Lacking a fairly steady flood of the brightest Winter sunshine, they set but few buds. Where conditions are suitable, however, they are the gayest blossoming plant available, and certainly the easiest to grow.

Specimens for Winter flowering are of two kinds—older-pruned plants of the previous Winter which have been repotted and rested through the Summer; and young plants, grown from cuttings taken at any time from April until August. Plants which have grown outdoors in window-boxes or beds during Summer are not satisfactory for Winter potting, since they require a long rest before they are able to set buds again. A cold basement or attic window, not very light, is the best place for their seasonal rest.

In addition to abundant sunlight, geraniums require "a tight shoe." If they are grown in pots much too large for their root system, bloom is retarded and a large amount of lanky, small-leaved growth develops. Plants in this condition have to be shifted into smaller containers which will just accommodate the roots, and are pruned back at once, cuts being made at joints.

Over-watering causes the formation of unhealthy, non-blooming wood; browned buds which drop before they unfold, and leaf spots are other indications of a too wet soil. This condition is taken advantage of by aphis, the usual prey of ailing house plants. All of these ills are escaped by the plant which is kept on the dry side, with thorough waterings only when the soil feels entirely lacking in moisture.

A rich soil is harmful. The best growing medium for established plants is a firm clay loam, fertile but not overly rich. Geraniums stimulated by chemical or animal fertilizers and set in too loose a soil will not produce the short-jointed, stocky growth on which the largest and most abundant blooms develop. Plants that fill five or six-inch pots, however, are regularly benefited by monthly applications of weak manure water. Regular removal of their faded blossoms helps the appearance.

Bedding Plants Provide Gardening Short-Cut

FOR a short cut the gardener is advised to purchase a certain quantity of started plants of both flowers and vegetables. These are usually purchased from the greenhouse, florist or seed house. It is important to get the varieties wanted, and on this account it is an excellent idea to consult a good Canadian seed catalogue before placing the order. The gardener can look over the various varieties offered in the catalogue and should make sure that the particular varieties wanted are in the boxes of plants bought.

Among the flowers which can be purchased as started plants are cosmos, zinnias, petunias, marigolds, salpiglossis, nicotine, and a host of others. Cabbages, celery, tomatoes, head lettuce, egg and pepper plants in the vegetable line are all sold as started plants.

For most grounds and gardens informal planting, say the experts, is the most suitable. True it is possible with very large grounds and skilled help to do something with straight dignified rows and borders. But in the average case, planting irregularly in clumps will produce the most pleasing effects. Such planting, too, will add an air of spaciousness, giving even tiny backyard gardens the appearance of much larger affairs.

Where possible, there should be a lawn in the foreground, with an irregularly shaped bed of flowers and possibly groups of shrubs at the corners. Screening of harsh straight lines about the house and drives with clumps of flowers and shrubs and an occasional trailing vine over verandas or garages will bring the whole thing together. It will tie buildings to the ground and give the home the appearance of being part of the landscape rather than some rigid affair sticking out of the earth.

ARISTOCRATS OF WOODLANDS

Wild Lady Slippers, Calypso Bulbosa, Are Now Blooming Among Sphagnum Moss and Pine Needles Deep in the Woods. These Little Flowers—They Are About Three Inches High—Are Pink Spotted With Brown. They Should Not Be Dug and Moved, as They Are Killed by Transplanting. Due to Careless Picking They Are Becoming Relatively Rare.

Foot and Mouth Disease Outbreak in England Is Worst in Years

By J. E. NORCROSS

IT was thought a few weeks ago that England had stamped out the worst epidemic of foot and mouth disease with which the country has been afflicted in many years. To accomplish this, so far as it was accomplished, more than 40,000 farm animals had been slaughtered, at a cost to the Treasury of nearly $2,000,000 for compensation.

And now the disease is back again. Several times during the last few days routine proclamations have been broadcast by wireless to the effect that it had been observed at some farm and that the usual orders forbidding the movement of cattle within a fifteen-mile radius were now in effect.

The whole country sat up and took notice, however, one night lately when the news broadcast was preceded by a statement that owing to outbreaks of foot and mouth disease a standstill order had gone into effect covering almost the whole country, the four northern counties and Devon and Cornwall being exempt, as also Wales and Monmouth.

This means that in thirty-three counties the movement of cattle, sheep, pigs and goats from one place to another is absolutely forbidden except under special licence. It is the biggest standstill order ever issued by the Ministry of Agriculture.

Outbreaks Follow Sales

THE outbreaks have occurred among animals which had recently been offered for sale at a number of cattle fairs in the Midlands. Although the scourge has been noted at only half a dozen places so far, the number of contacts must have been enormous, enough to carry so frightfully infectious a disease into a score or more of counties.

The farmers are alarmed and are inclined to suspect sabotage. It is pointed out that the new outbreaks have come at an unusual time of year, and that the deliberate infection of animals at central markets would be an easy matter. The National Farmers' Union is demanding a most searching inquiry.

It is a curious coincidence that the new State Veterinary Service, with 320 full-time and 600 part-time practitioners, came into operation at the beginning of the month. The officers have taken over their new duties just in time to be confronted with a tremendous task.

List of Yellow Flowers Gives Wide Selection

YELLOW is a cheerful color, and is a favorite with many amateur growers. A yellow border with some blue plantings to go with the pale yellows, and a little lavender for the orange yellows, gives a strip of brilliance and beauty.

Among flowers, the annuals furnish a fine list of yellows of various textures, tones and intensities. The dwarf sunflowers are good for the tall portion of the border. They are dwarf only as compared with their tall varieties, which may grow from eight to ten feet. The dwarfs reach only three feet and have delicate flowers and foliage compared with the old-fashioned barnyard sunflower. They are known as the cucumber-leaved strain, cucumerifolius, in the catalogues, and range from creamy white to intense yellows with black centres, and the latest development gives a strain with red zonings.

They are easily raised annuals and fine for cutting, the petals being long and often gracefully twisted.

Along with the sunflowers for tall yellows is the hunnemannia or bush California poppy.

The calliopsis, annual coreopsis, with golden flowers zoned in crimson, is indispensable in the yellow borders, and the marigolds, both tall and dwarf, with their cousins, the favorite calendula or pot marigold, will furnish beautiful cutting material. The California poppies furnish low growing brilliant masses of yellow.

The annual chrysanthemums give softer yellows. In a burnt orange of glistening texture unknown in other annuals are the African daisies, dimorphotheca. There are other shades from white to creamy yellow, as well as brilliant oranges, all excellent for cutting.

The annual blanket flowers, or gaillardias, will furnish the touch of red along with yellow needed for the border, and they, too, are fine cutting material.

Growing Heavenly Blue Morning Glory

HEAVENLY Blue morning glory is a flower which every gardener wants to grow, but which many find difficult. There are two reasons for this difficulty: overfeeding and too late start.

Being a tropical flower of long season to maturity, the seeds will not germinate in cold soil, and yet the plants come slowly to flower. So for early flowers it is necessary to start the seeds in an indoor box or hotbed.

A good way is to sow them in a flat and transplant, when they have made true leaves, to another flat spaced two inches apart. From this they can be planted directly in the garden when all danger of frost is over.

Sunshine and no feeding are the requirements for abundant bloom. In rich soil, or when given plant food, the vines grow vigorously with no flowers. Florists sometimes start them in pots and sink the pots in the garden, as this encourages flowers. But this is not necessary if you refrain from feeding and give them ordinary garden soil.

The finest flowers come in the cool Autumn days; and hot dry weather will often cause them to change color and come red instead of the lovely blue which is normal.

Climbing plants, such as jasmines, clematises, escallonias and Virginian creepers, can now be planted. If they are purchased in pots, this is an advantage, for they can then be put in without root disturbance.

Wall peach trees which suffered last year from peach-leaf-curl should be sprayed with Burgundy mixture, but it must be done before the bloom buds begin to open.

Very good work can now be done by loosening the soil between Spring flowering plants and bulbs. This greatly improves the appearance of the beds and admits air to the roots.

Some Points to Remember About Spring Gardening

By JAMES H. BURDETT

AN important point in planting seed, bulbs or plants is to bring them into close contact with the soil. The ground should be firmed over seeds and packed about the roots of plants.

Trees and shrubs require special care on this point. It is easy to leave among the roots of shrubs air pockets which break contact between roots and soil, and thus make it impossible for the roots to function.

Plants grow by virtue of foods taken from the soil in liquid form through their roots, for which soil and roots must be in close contact. When a seed germinates it sends a sprout up and a root down simultaneously, and the root hairs begin at once to absorb from the soil the food elements which support growth. Any interference with this procedure makes trouble.

Great care should be used in watering a seed bed, not only because small seeds and seedlings may be washed out of the drills by carelessness, but excess water may cause the spread of the damping off fungus. Do not keep the soil wet; and avoid watering in frequent dribblings. But water thoroughly, with precautions to prevent washing, as often as the soil shows the need of water.

Germination Periods

FLOWER seeds vary greatly in time required for germination. Some of the most popular varieties, with the time required for germination under favorable conditions, are as follows: Ageratum, 5 days; alyssum, 5 days; antirrhinum (snapdragon), 20 days; aquilega (columbine), 15 days; asters, 8 days; centaurea cyanus (bachelor's button), 5 to 15 days; calendula, 10 days; California poppy, 8 days; campanula, 8 days; Canterbury bells, 15 days; celosia, 20 days; cockscomb, 20 days; coreopsis, 20 days; cosmos, 5 days; delphinium, 15 days; dianthus, 5 days; euphorbia (snow on the mountain), 20 days; forget-me-not, 15 days; foxglove, 20 days; gaillardia, 20 days; helianthus, 15 days; marigolds, 5 days; morning glory, 5 days; moon vines, 20 days; nasturtiums, 8 days; nicotiana, 20 days; pansies, 8 days; sweet peas, 15 days; salpiglossis, 5 days; scabiosa, 20 days; schizanthus, 20 days; stocks, 5 days; verbena, 8 days, zinnias, 5 days.

These periods are likely to vary greatly under outdoor conditions, but they give an idea of whether a variety is slow or fast and will help you in determining how long you may expect to wait before losing patience.

The first and sturdiest seedlings that appear are not always the best for flowers. Experience teaches that the finer blossoms, particularly the most double ones, are likely to be borne by seedlings which are slow in appearing and oftentimes look spindly.

Spraying and Dusting

SPRAYING should begin before damage appears, since it is our purpose to prevent damage. After a plant has been ruined spraying does no good.

At this season, then, we should begin preventive measures, and equip ourselves with a contact insecticide to kill the juice drinkers, which should be sprayed on, because there is no practical way of applying it in powder form. But it is better to use powder for the leaf eaters, and as a fungicide in the ornamental garden. Powder will stick on the leaves to poison the caterpillars and beetles and it will serve for combating the various forms of fungus. The beauty about powder or dust is that it is so much more easy to apply. You can snatch up the duster at a moment's notice and rush out to apply a needed dose, while the job of mixing up a spray is much more serious.

Spraying and dusting materials are sold under trade names. The materials most in favor are: For contact insecticides, nicotine sulphate, pyrethrum and derris. For poison to be eaten by insects, arsenic in some form. For fungicides, sulphur. Inquiry for these three classes of materials will quickly inform you of the various trade names under which they are sold; and each preparation has instructions for its use, which should be carefully followed.

Seedling Apple Grown At Grand Forks Is Promising Variety

FOR some years Robert Campbell, of Grand Forks, B.C., has been active in propagating, from seed, a new variety of early apple, and has met with considerable success, according to fruit authorities throughout the Dominion and the United States who have had an opportunity to examine the fruit, as all seem to be in accord that the size and shape, the aroma and outward appearance rank from good to excellent and the flesh of very good quality.

Mr. M. B. Davis, Dominion Horticulturist at Ottawa, says he "is somewhat impressed by it. It certainly has appearance and very good quality." He has asked that young trees be sent to the Experimental Station and also to Ottawa for further tests.

One Provincial Horticulturist considers "it to be a somewhat hardier apple than the McIntosh and might be better from a shipping standpoint."

Mr. J. A. Coleman, a leading fruit grower of this valley, gives his opinion of the new apple in the following letter:

"Dear Mr. Campbell,—It is a pleasure to comply with your request for an opinion of your seedling apple. After three years' close observation of your tree, I consider it stands the Winter equally as well as the McIntosh and other hardy trees in this district. It has good crotch formation and shows vigorous growth.

Attractive Appearance

"THE fruit is well formed and of very attractive appearance, being almost solid red and has a tougher skin than any other early variety, thereby enabling it to be handled through the packing houses with less danger of bruising or stem punctures than many varieties.

"I find this apple has a pleasant aroma and excellent flavor as a dessert apple, and is equally good in pies or sauce; it appears to require very little sugar in cooking. I do not consider the red streak appearing in the flesh of some specimens any detriment; it adds a pleasant tinge of color to pies or sauce when cooked.

"It is my opinion your apple has a bright future for the following reasons. It will catch the early market with an all-red apple of good keeping quality, and can be picked and marketed the latter part of August and consumed before the McIntosh Red is ready for harvest."

Up to the present time there is no all-red apple with good keeping and shipping qualities available for the early market, and when this new variety is developed it should be a welcome addition to the growers' orchards.

Application has been made to the Canadian Horticultural Council at Ottawa for registration by the owner.

Spading should be done with vertical cuts so as to go as deep as possible.

Try a few new vegetables this year such as kale or endive. Okra and salsify are two fine seasoners.

Combining Flowers and Vegetables in Small Garden Spaces

THERE are many delights in the vegetable patch than are appreciated in the dining-room, as much fun growing your own beans as your own bouquets.

To get the full pleasures from vegetable growing, consider how beautiful the garden can be made, and how decorative in form and color are carrot tops, spinach leaves, and slender green onion and the fruits of the squash pumpkin and egg plants.

The cucumber vine is a fit background on a fence for the gladiolus and other tall-growing flowers, and a row of leaf lettuce, with its delicate shades of green, has a beauty which many flowering plants cannot equal.

Combining flowers and vegetables in the garden is a hobby with advantages which few other hobbies have—it gives great satisfaction to the grower and at the same time provides the finest quality and most healthful food.

The idea of flowers and vegetables can be carried out in many ways. The simplest and least expensive is to make a border of one of more rows of flowers. This border may entirely or only partly surround the plot, depending upon the quantity desired. Where more flowers are wanted, the border may be used, and flowers also planted in rows with or between the vegetables. The surprising thing about such a layout is that the vegetables themselves, if cultivated cleanly, are as attractive as the flowers. Many gardeners whose space is limited confine much of their gardening efforts to the vegetable plot.

Where space is available, real landscape planning may go into the vegetable patch. A fence, with an arbor gate for vines or climbing roses will segregate this part of your garden from the ornamental garden and at the same time frame it in such a manner that it may be built into a picture in its own way. The vegetables may be divided into four sections, with paths bordered by alyssum, lobelia, petunias, dwarf marigolds or other annuals. A bird bath or sundial in the centre where the paths meet makes a good focal point. The back of the lot may have a lattice fence or shrubs or a border of tall annuals such as African marigolds, cosmos or sunflowers.

Thinning the Vegetables

RADISHES are usually thinned by using them. This always results in a lot of imperfect specimens which must be thrown away. It is a good plan to thin the seedlings when they first appear.

Leaf lettuce should be thinned, when growth begins, to about one inch between plants. As lettuce is usually planted, this means discarding the big majority of the seedlings. Those remaining will develop rapidly, however, and soon will be large enough for some to be used. Pull up alternate plants for this use. The process may be continued until the plants have four to six inches, enough to attain full growth.

A Page For CHILDREN

Shirley Squirrel Eats Her Breakfast

(By P. R.)

"COME, now," said Mother Squirrel. "Eat up your pine cones and then you can go out and play."

"Mother, I don't like pine cones for breakfast," said Shirley Squirrel. "I wish we could have something good to eat. I'll bet the other wood folks have something much better than pine cones for their breakfast."

Mother Squirrel smiled; she knew that all little folks think other people have much better things to eat. "Why don't you go out and see what the other animals have, dear?"

So Shirley Squirrel took off her bib and ran out to see the other forest folk at breakfast.

First she found Mr. Bruin, the big brown bear. "Good morning, Mr. Bruin," she said. "What are you having for breakfast?"

"Ants," Mr. Bruin answered, licking his chops. "I just found a whole hill of them. Would you like to try some?"

Shirley's eyes sparkled. Ants for breakfast did sound interesting. She picked one up and tasted it. "Oh, it's sour," she exclaimed. "I don't like your breakfast at all, Mr. Bruin."

Next Shirley went down to the brook where Mr. Trout lived; he, too, was at breakfast. "Well, well," he called when he saw the little squirrel. "I haven't seen you for a long time. Have some breakfast? May flies, they make a lovely meal."

Shirley looked at them for a while, they didn't look very good to eat, not nearly as good as pine cones, then she answered, "No, thank you, I do not think I would like them."

"Suit yourself," laughed Mr. Trout, "but they make a wonderful breakfast."

Shirley had just about decided to go home and get her own breakfast when she met Mrs. Robin Redbreast.

"Hello, Shirley Squirrel," chirped Mrs. Robin—Mrs. Robin always chirped or sang—"How are you this morning? I just caught a nice earthworm for breakfast. The children love them."

"O-o-o-o-oh!" Shirley Squirrel shuddered. "Worms for breakfast. How terrible." Then she ran for home as fast as she could.

"What? Back so soon?" her mother said when she came in the door. "Did you have breakfast?"

"No, mother, I didn't have anything to eat except an ant that Mr. Bruin gave me; it was bitter, too. May I still have my breakfast?"

"Yes, dear," said Mother Squirrel.

As she was eating her pine cones Shirley thought, "Pine cones are really very good for breakfast; much better than ants and May flies and worms. I'll never say I do not like my pine cones again."

"Hello, Shirley Squirrel," chirped Mrs. Robin. "How are you this morning? I just caught a nice earthworm for breakfast. The children love them." "Oh!" Shirley Squirrel shuddered, "worms for breakfast. How terrible." Then she ran for home as fast as she could.

Learning What the Birds Know

COLONEL Lindberg, while at Bremen, Germany, stood by an airplane, shook hands with the airwoman in it, and stopped to talk with her a few minutes.

There might seem nothing remarkable in that, when airmen all the world over do homage to daring airwomen, and the one in the plane at Bremen was Flight-Captain Hanna Reitsch, the only one to hold that rank.

But wait. While the two were talking, the plane, which is a helicopter, was eighteen inches off the ground. Fraulein Reitsch kept it there with her helicopter engine as magically suspended between heaven and earth as if it had been Mohammed's coffin, or Peter Pan.

The autogiro, a kind of helicopter, with its vanes whirling horizontally, many have seen, even over London, where the Metropolitan Police have employed one in practice many times in the last two Summers. These machines have shown that they can soar, in the sense that they can support themselves in the air with their vanes, while moving forward at a comparatively slow pace.

They do not soar as a kestrel soars, when with vibrating wings it hovers without forward motion in one spot. We have seen a kestrel hovering, and a police helicopter moving over Richmond Old Deer Park at the same time, and noted the difference.

But this new German helicopter, in the cockpit of which sat Fraulein Reitsch, is said to be able not only to stay in the air, but to rise straight up and come down in the same line, but to move backwards and sideways, just like a bird. If all that is claimed for it can be justified, this is a new departure in flight.

Pictures in the Sand

A FRENCH exploring ship was wrecked in a storm eighteen months ago off the west coast of Iceland.

Now five films have been found half-buried in sand three miles from the scene of the wreck. They have been developed by a disabled sailor, who found the red protecting paper, the films, and the spools one solid block spotted with sand and salt.

He soaked them for over two hours, and then unrolled them and developed them in the usual way. Although spoiled at the edges by the sea water, they show a view of the coast and some members of the crew on board.

This Kind World

HE walked jauntily down the road pushing a broken-down pram with a bundle of washing in it. Perhaps he was seven years old. There was a tear in his shorts, but it did not appear to trouble him.

It troubled Mrs. X, on her way to London to buy her own little boy's outfit for his first boarding-school. Mr. and Mrs. X had worried over the outfit a good deal; they had pinched here, and cut down there, and gone without this and that to pay for it. There really wasn't a penny to spare.

Nevertheless, Mrs. X found herself saying, "And I wanted a cheap pair of tweed or flannel shorts for a boy about seven."

"This is the cheapest we have, madam," said the assistant. "Seven-and-eleven." Good tweed, you see, lined, and full of wear."

"I'm afraid I couldn't afford that," said Mrs. X. "I just wanted a cheap pair for charity."

"Oh," said the assistant, "If it is for charity, that's different. Wait a moment, madam, and I'll see what can be done." Away he went with the garment.

He soon returned. "Would three-and-six be all right, madam?"

"Oh, yes! Thank you very much."

"Not at all, madam. We always like to help when we can."

Mrs. X went back to the country with a warm heart, not only because the little boy would now have warm legs, but because she had found that a big business firm was not the soulless thing she had imagined, but was just as human as a village.

The Unseen Combat

IN spite of laws which forbid such practices, there has been a duel in London, unseen by human eye, but proved by sound and sign which any Scout or Guide would instantly identify.

One of the combatants is a handsome white cockatoo of some forty-five years, and his was the voice, loud and indignant, that, mingling with growls and shrieks, called his owner into the garden where the affray occurred.

On the grass lay two feathers; beside them was a heap of fur, easily recognized as that of a neighboring cat of warlike record. The bird, his feathers raised in wrath, was strutting haughtily about, uttering sounds which evidently constituted his running commentary on the regrettable affair.

Apparently, not knowing the prowess of Cocky, the cat had pounced, in the expectation of a meal, only to find that it had caught a tartar. Cocky had fallen on Pussy with beak and claws, removed a considerable portion of his enemy's coat, and been left master of the field, for the cat had fled in ignominy.

As a result the bird now takes his walks abroad in the open garden, in full sight of traffic and pedestrians, as freely as he moves about the house. A bird of character, Cocky scorns and slightly persecutes those who are nervous with him, but of those who like him and trust him he is extravagantly fond.

A humorist, he persisted for a time in picking up coke merely because he was scolded for doing so. Having been several times admonished for it, he suddenly changed his tactics. He still steals coke, but now, like a perfect retriever, takes it to his master and lays it at his feet.

A Fairy Tale Comes True

THIS is a fairy tale come true, the tale of a cafe in Liverpool, England. Every day a customer would come into the cafe and ask for scrambled eggs. There was always trouble, for it seemed as if no one could scramble eggs to the customer's complete satisfaction.

They were all at their wit's end to please the disgruntled one, for in spite of the fact that he never got just what he wanted he came every day. One day, out of the blue, a lady appeared and asked for work, but unfortunately there did not seem much that she could do. She was given a job, however, and a little later someone had an idea. Why not ask her if she could scramble eggs? She could and did, and she did it, strange to relate, entirely to the customer's satisfaction.

Nothing happened after this except that one day the customer asked, as if by chance, who was scrambling his eggs so well.

Months went by, and years, and still the man would come for his scrambled eggs, until there came a day when he did not come. The next day passed, and a week went by, a month, and at last by chance it was learned that the man had died.

A little while and the scrambled eggs man was forgotten at the cafe, but he had not forgotten the little woman who did one thing well, for he had left her a small fortune.

It is Mrs. F. S. Boyd, of Wavertree, who is now telling her friends this fairy tale come true.

The Radiant Girl Poet

SHE was born in the Friendly Islands and went to live in New Zealand at the age of six—Gloria Jasmine Rawlinson, gay, lively, sparkling, like a dark-eyed pixie.

She danced and played as other girls do. She went to school for a year, and then a terrible epidemic swept New Zealand. For a long time Gloria lay ill and suffering and it was feared she would never recover. When she did recover she could not walk any more; could not skip and dance, or go running to school. She had to spend her time in bed, or in an invalid chair, and rarely moved from one room.

Facing Life Together

GLORIA, however, had a brave mother to talk to her and teach her and give her courage. They faced life together. They read books—nursery stories, Shakespeare, political books, and poetry, and when Gloria was nine or ten she began to write verse herself. A volume called "Gloria's Book" was published, and later another called "The Perfume Vendor." That was about three years ago, when she was fifteen. The poems were so popular that Gloria became a celebrity. Thousands of copies of "The Perfume Vendor" have been sold, and it has been translated into other languages. People write to Gloria from all over the world. One of her greatest treasures is a letter from President Roosevelt, who also has to go about in an invalid chair, as she does. Gloria's room in Auckland is always crowded with visitors, young, old, rich, poor. New Zealand's Prime Minister paid her a surprise visit last New Year's Eve. Sometimes people call on the little invalid with the intention of cheering her up, but it is they who are cheered up, for she seems to give out an indescribable radiance.

An Imaginative Story

IF you read her newest book ("Music in the Listening-Place"), which has just been published, you will be aware of the magic of her radiant spirit. Although this book is prose, it is prose with the wings of poesy, the story of a girl of Gloria's own age, and of weird little people called the Turehu, who have no shadows and in whom the Maoris believe. Not an ordinary novel, not a story for little children. "Music in the Listening-Place" is something unique and original, richly imaginative, full of humor, even the sad parts have an air of comedy. The plot is fantastic, spun together with gossamer beauty, pearls of wisdom being caught in the meshes, like dewdrops in a spider's web. You wonder how a girl who has been so cut off from the world can know so much about people and about animals, birds and insects. It is evident that she loves them all; her heart melts with compassion for all tiny, helpless things.

She wrote this book nine times before offering it for publication, which shows how enthusiastic she is about her work, and how earnest to give the world only her best.

The Bridge Builders

ON Sidney's birthday he had a complete set of carpentering tools as a present from his father.

"Now perhaps you'll help me to make that little bridge we've always wanted?" he suggested to his friend Donald, who lived next door.

"Fine idea! Let's begin now," was Donald's reply.

So down at the bottom of Sidney's garden the two boys were soon considering the possibilities of bridging the little stream that separated their homes.

"This is the very place, but that tree is in the way," Sidney said, pointing.

"Well, you've got a saw now," his friend remarked. "Let's take turns at sawing the tree down."

So Sidney fetched a bit of hard soap on which to rub the saw's teeth every now and then, also a bit of rope for the pulling when the trunk was sawn nearly through.

But tree felling was a bigger job than the boys had imagined, and, after all, Sidney's saw was only a small one. So their arms were tired and they had to rest by the time they had made a deepish cut into the trunk.

"Um! Our bridge is going to take a bit of time; we shall have to tackle this tree for several evenings yet, I believe," Sidney said. "We'll start again on Monday after school."

But during the week-end a gale blew up. The wind howled and raged furiously all through the Sunday night, and once a big crack, followed by a crash, woke Sidney's father and mother.

"A tree down somewhere," Sidney's father said. "I wish it was that old apple tree at the bottom of the garden; it would save me a long job. That's too much to hope for, though, I suppose."

But Donald's people had heard the crash, too, so the two boys presently met on opposite sides of the stream.

Sure enough it was the apple tree, and it had fallen right across the stream!

"Cheers!" cried Sidney. "Here's our bridge all ready made without any more trouble!"

His father arrived to find the two boys running to and fro over their tree bridge.

"A bit of luck for me, too," he said. "The roots were spoiling this part of the garden. I should have had to cut it down, but you boys and the wind have saved me the trouble."

But Sidney reckons that he and Donald did most of the work; the wind only finished it off.

A Tree in a Bottle

HERE is something you can make to puzzle your friends. Get a glass bottle of almost any kind with a rather small neck. Now cut from a fir tree a shoot which will almost fill the inside of the bottle.

Now put into the bottle a few lumps of candle wax. Stand the lower part of the bottle in some warm water, and this will soon melt the wax. Take your fir shoot and push this down through the neck of the bottle. You will find that the long leaves close together round the main stem, and so the whole thing slips through the opening easily. When the tiny tree is once in the bottle, a hatpin or a knitting-needle is useful for keeping it upright.

Put the lower part of the bottle into quite cold water and the wax will set almost immediately. Then the trunk of the tree is firmly held.

A Story of Robin Hood's Forest

IT is sad news for those who love the stories of Robin Hood and his merry men that another change is about to overtake Sherwood Forest, their ancient home and fastness.

Rufford Abbey, with nearly 19,000 acres of land, with sixty-six farms and four villages, is to pass to a new owner from the possession of the Savile family, who have owned it since Tudor times.

Rufford Abbey, with its history of nearly 800 years, never sheltered the bold men of the greenwood, but, with Clumber (recently dismantled and its contents sold) and Welbeck, it was one of the great houses which gave the name of the Dukeries to these forest scenes.

They grew up in a Sherwood Forest which at one time covered an area of 200 square miles. St. Nicholas' Church at Nottingham had a nineteenth century vicar whose father remembered the forest still stretching unbroken from Nottingham to Mansfield, fourteen miles away. It is still one of the forest glories of the kingdom, with trees probably unexcelled in the land for size and age. What secrets some of them could tell if we might put tongues in trees: tales of Kings and Queens who came to Rufford, of statesmen, warriors, poets, a long enchanting procession down the centuries.

Tennyson knew a tree such as these, and as an experiment, to test the degree in which it was in his power as a poet to humanize external nature (as he said) he gave us his poem "The Talking Oak."

But Tennyson did not know that oaks take secrets to themselves and hide them as long as their life lasts. It was here at Sherwood that an astonishing discovery of the kind was made. Two ancient oaks were felled and sawn up as timber, and nine inches below the bark of one tree were found the initials and crown of William the Third, cut while that monarch yet lived. A foot below the bark of the other tree, and a foot from its centre, were the initials of James the First. The initials more hidden were duplicated, as it were. First there were the letters cut in the wood, still clear as when they were carved. Then there were similar letters, embossed, so to speak, grown into the spaces caused by the cutting of the incised letters.

When new wood grows to make good the slight damage done by cutting letters or a pattern, the wood grows over the part, but never becomes attached to it. With the cutting of the timbers the raised letters came away from the others like fingers drawn from a glove, and thus revealed the secret of the letters which had been hidden for centuries.

Ant Architects

PROBABLY you have heard of the huge hills that certain sorts of ants build as houses. Some of these are as much as thirty feet high.

A friend who has lived in Central Africa tells me that it is the custom among some of the tribes there to drive out the ants to use such mounds as dwelling places for themselves and their families.

Very good homes they make, too. For the first owners build solidly and well, and not even severe tropical storms can destroy their work—or even do much damage to it.

The Beautiful Lady's Jet-Black Hair

IN spite of the fact that Japanese soldiers have invaded China and are making war on the Chinese, there are many Japanese who do not want war and feel very sad about the hatred their country is earning all over the world.

A young American interpreter attached to the American Embassy in Tokio tells how these Japanese peace-lovers are dressing in sombre clothes, trying to influence their Government to stop the war, and making every effort to show foreigners within their country their sorrow over the fighting.

The young man reports that after the American gunboat Panay was sunk in the Yangtse River the American Embassy was simply besieged by Japanese people coming to make their most humble apologies.

The greatest show of humiliation was made by a beautiful Japanese lady of noble birth who appeared before the Ambassador's secretary and, after stating her deep regret and sorrow, cut off her long jet-black hair. This is one of the greatest possible sacrifices a Japanese lady can make.

A Daughter's Story of Her Mother

THE daughter of Madame Curie, who made all the world her debtor for the discovery of radium, has written a biography of her mother which makes us better acquainted with the courage and endurance that combined to do so much for mankind.

Madame Curie was born as Marie Sklodovska, a Polish girl, who drudged as a governess for many years to find funds for study in France at the Sorbonne. As a student she lived on about sixty cents a day and could never afford a new dress. Her search for radio-active substances occupied years of patient toil. When, finally, she knew beyond doubt that pitchblende contained a rare radiating metal, she spent four years in extracting a minute quantity of miraculous radium from tons of dross.

It is an inspiring lesson in what intelligent application and pure integrity can accomplish. The poor Polish girl gave eternal distinction to the name of her French husband, who was himself a man of note.

Tongue Twisters

Why won't wise Willy work willingly while Wendy washes wild Wally.

Silly Sally splashes Silkie's socks so Silkie sighs sadly.

Riddles

What is the best ship on the ocean?—Beamanship.

What collection of words made into a word is always pronounced wrongly?—W-r-o-n-g-l-y.

The Native Boy and the Dustbin

THIS little tale comes from Durban, South Africa.

A small native boy was carrying a big dustbin up a steep hill for delivery to a customer. It was a hot day, but the little chap staggered on.

An idle terrier came along and mischievously snapped at the boy's bare legs, and, dropping his load, the boy began to remonstrate with the pup. Meanwhile the dustbin began to roll downhill, gathering speed and clanging loudly as it went.

Leaving the pup, the boy chased the dustbin and the pup chased the boy; but the dustbin rolled faster than either boy or pup could run, and finally came to a stop against the front type of a motor cycle.

When the boy panted up he carefully picked up a tiny piece of eggshell which had fallen out of the bin when it crashed, and put it back gently before replacing the dented lid.

"Why do you put back that rubbish?" asked the owner of the motor cycle, who fortunately had escaped harm.

"You see, boss," answered the little native, "my boss he tell me to be careful and lose nuthin'."

An African Folk Tale

THE crocodile very many years ago had a lovely skin, it was as soft as silk and its color was blue. All the other animals used to envy the crocodile, and came long distances to see it for themselves. The crocodile at length became very proud and would not speak to the other animals.

One day a clever rabbit visited the crocodile and said "I have found an animal which has a better skin than yours, come with me and I will prove it."

The crocodile was very cross on hearing this and said: "Lead the way, rabbit, to this wonderful animal. I don't believe you!"

The two started off over the veld; at last the rabbit said: "Go into the tall bush over there where the smoke is thickest and you will find the animal I spoke to you about." At that moment a strong wind got up, and blew the smoke into a big grass fire.

The crocodile made off to the river as fast as possible, but the heat of the fire blistered his skin so much that ugly scales appeared. The crocodile was so furious about the trick the rabbit had played on him, that he lies in wait to catch any animal coming to drink, just to revenge himself—for now he is the ugliest of the animals—and knows it.—G. N. Lansdowne.

Puzzles

Word Square

Pursue, a hut; to take advantage of, a French river; a girl's name.

Changed Letters

I am a flower made up of four letters. Change my first and I am a part of your face; change my second and I am a verb meaning to get up; change my third and I am a thick cord; change my last and I am a Scottish county.

—Answers next week.

Last Week's Answers

Charade—Garden (guard, N).

Buried Birds—Tit, owl, emu, eagle, ostrich, thrush.

Jumbled Trades—Compositor, stevedore, electrician, tanner, carpenter, engineer, chauffeur, blacksmith.

Why should a master look after the letter S? Because if he loses it he becomes a mater.

Great Britain and the Dominions Overseas

Monarchy Gains Renewed Vigour In Work of Empire

Has Survived All Doubts and Fears Following Crisis —Public Appreciation Is Increasing Daily— Growth of Affection Strikingly Clear— Queer References to "Another Place"

By GLANVILLE CAREW

LONDON (BUP).—One of the questions most frequently asked by visitors from Overseas is how does the Monarchy now stand after all the tribulations through which it passed at the time of the abdication of Edward VIII.

It is always gratifying to observe the pleasure with which the answer is greeted, for the answer is that the Monarchy has not only survived all the doubts and fears that at one time existed, but has emerged from the crisis with new strength and a renewed place in the hearts of the people.

The people of this island give their loyalty to the Monarchy without question, but it is a matter of time to win their affection. The memory of George V and the place which he won among his subjects are too recent to permit of a similar eminence being secured by George VI.

LONG SERVICE

Long though the present King has served his country, first as Prince Albert, then as Duke of York, and finally as King, his record of service does not span the years and changing times as the reign of George V did, and it will still be some time before the deeper foundations of affection and deference are laid. This, however, is true, that George VI has a greater fund of public affection than his father could draw upon at a similar period of his reign, and that public appreciation of the work he is doing increases daily. His striking resemblance in many ways to his father has rightly given him an endearment to the people, and the manner in which he had been assisted by the Queen has strengthened the Monarchial hold on the country. Without any spectacular show, without ostentation or a sense that he was being a new type of monarch, the King has surprised his subjects by his visits to the poorest districts of the country and his solicitude for the less fortunate of his people.

Sometimes without the formality of a previous announcement, the King and Queen have appeared in slum areas, looked into homes, chatted with working men and women, and left behind a feeling that the King and Queen have much of that fatherly interest in their subjects that so distinguished the later years of the reign of George V and Queen Mary. Women at the washtub or busy with the task of keeping their homes clean have been surprised to find the King and Queen visiting them, and their sense of family interest has always been evinced by their enquiries about the Princesses and their regret that they could not come with their parents.

INTEREST IN INDUSTRY

A similar interest has been shown by Their Majesties in the industrial development of the country, in the conditions under which men and women work in factories, and in the general welfare of the mass of the people. This has particularly won the commendation of the leaders of the Labor party and the officials of the trade unions.

Then, too, during the recurrent crises on foreign affairs the King has revealed a wide knowledge of affairs to his Ministers, and even surprised the new American Ambassador, Mr. Joseph Kennedy, with his acquaintance with the problems of the United States. All the surmises that King George VI would suffer by comparison with the dazzling attributes of Edward VIII have proved wrong. Quiet, somewhat reserved, but essentially human and youthful, with the serenity of a happy father of two young children, George VI has shown that those qualities of courage which he revealed when he was suddenly and unexpectedly called upon to take over the Monarchy were well laid, and not produced by the pressure of circumstance.

At a recent international Rugby football match between England and Scotland, at which our Scottish Queen attended her first match, it was strikingly clear during the singing of the National Anthem and the cheering for Their Majesties that there was not only real gratitude for this courage and devotion to duty, but also real affection.

DEFENCE AGAINST RAIDS

The ease with which enemy air raiders could reach London, and the necessity for adequate defence is the one topic among Londoners which is daily present.

Recently the anti-aircraft detachments of the Army have been conducting a recruiting campaign in the heart of the City of London. At luncheon time anti-aircraft guns and searchlights mounted on lorries, have appeared in the vicinity of the Mansion House and the Stock Exchange. Scores of young men have closely inspected these instruments of defence and listened to the appeals of recruiting sergeants and read the leaflets issued by the War Office.

The contrast between the busy but peaceful centre of commerce, banking, insurance and finance, and these weapons of war has been so striking that attention was irresistible, and the War Office, judging by the number of enquiries which have been made, hope that they have secured a large number of recruits for their anti-aircraft, Territorial battalions.

"ANOTHER PLACE"

The theory that what is said in the House of Commons is not known to the House of Lords, and what noble Lords say is none of the business of the Commons, has led to considerable ingenuity in both Houses in referring to what is called "another place."

Members of the House of Lords during debates have wished to refer to the speeches of Mr. Neville Chamberlain and members of the Commons to refer to the statements of Lord Halifax. They have been able to do so under an elastic ruling, but there has been considerable vigilance by the Speaker and the Lord Chancellor to see that no member has used this latitude to attack either the Premier or the Foreign Secretary who, of course, cannot reply because they sit in different Houses.

CRISIS IN A CORRIDOR

Here are two stories about charwomen, or as they sometimes call themselves, "charladies," otherwise cleaners, in Government offices, both of which are being retold throughout the Civil Service.

Two of these women cleaners were overheard in Whitehall.

"This fellow Hitler is getting a bit over himself," one said.

"He is indeed," said the other, "but I wonder who's behind him."

"Why, the Kaiser, of course."

A little while ago there was an important conference between British and French Ministers at the Foreign Office on a Sunday night. Two hundred newspapermen turned up for a statement and littered a corridor with the ends of their cigarettes.

In the morning the charwomen arrived and contemplated the mess with utmost disgust.

"What do you think's happened, Lil?" said one.

"Dunno, must have been a crisis, from what I see in the papers," replied the other.

"Well, I wish they wouldn't have their crisis in my corridor."

"Does my practicing make you nervy?" asked the man who was learning to play a saxophone.

"It did when I first heard the neighbors discussing it it," replied the man next door, "but now I don't care what happens to you."

Englishwoman Has Effective Way of Repulsing Bandits

LEEDS (BUP).—A new method of dealing with a gunman was tried with good effect by Mrs. E. M. Rollinson, 60-year-old proprietress of a small shop here. A young man dashed into the shop with a drawn revolver and snarled "Stick 'em up. I want all that's in the till." "Don't be daft," Mrs. Rollinson retorted. "If you don't get out in two seconds, I'll let you have this." She picked up a four-ounce weight. The gunman fled.

VILLAGE UPSET BY BAD GHOST

Hooded Monk of Fletching Makes His Visits Just Before Disasters

LONDON (BUP).—A visit from a ghost, whose appearance is believed to herald misfortune, has alarmed the whole village of Fletching.

The apparition was a hooded monk, who, legend says, was killed hundreds of years ago in the Fletching Church. He has been seen from time to time, always just before a disaster.

Captain P. Miller, of the Church Army, who was practicing on his violin, was startled when a hooded figure ran through the church.

So terrified are the villagers that they have asked the vicar to have the armor and sword of the Earl of Abergavenny firmly wired to the wall. These fell from the wall at the outbreak of the Crimean and Great Wars and have been associated in some way with the appearance of the ghost.

Attributes Not Exactly As Required

NEW DELHI (BUP).—Among the applicants for the post of executive officer in the Ranpur Municipality, Punjab, was one who explained his qualifications as follows:

"I will humbly mention that I am a matriculate young man of genius. I am a young man of good physique, possessing a robust figure like Mussolini and the corpulence of my whole person resembles that of Maulana Shaukat Ali (the Moslem leader).

"Besides this, I am also uncouth and grim-looking gentleman like Hitler."

MARRIED 75 YEARS

MILLAND, Sussex (BUP).—Mr. and Mrs. James West, aged ninety-eight and ninety-one, have just celebrated their seventy-fifth wedding anniversary here.

They are Milland's oldest inhabitants, having lived there all their lives and were farmers there for fifty years.

They had fourteen children and now have about 100 descendants. They have been away from each other only for two days in the seventy-five years.

Mrs. West is still active and looks after her household duties and does all the cooking.

PAY DAY IN THE NAVY

Like their brothers in civilian life, the boys in the Navy have a pay day once a week. This picture, taken on H.M.S. Wildfire, shows the jack tars receiving their money, which by custom is placed on their hats while the rank and number is read from the little card held in the hand.

Duplicate London Street For Movie

A Close-Up of Charles Laughton, famous British film star, and Vivien Leigh, as they entertained a queue at the Holborn Empire, one of London's most famous music halls. This picture was taken at Elstree, where this part of London was built especially for the new film.

Canada Has Largest Of All Pavilions at Exhibition of Empire

Has Biggest Space in Total of 175 Acres—Cost of Whole Exposition Will Reach $50,000,000— Dominion's Striking Display

GLASGOW (BUP).—The Canadian Pavilion at the Empire Exhibition at Bellahouston Park here is larger than those of any of the other Dominions and Colonies. The Exhibition, declared to be the greatest Empire Exhibition ever staged, covers an area of 175 acres and will last from May, when King George performs the opening ceremony, until October. It is certainly the greatest Empire Exhibition since the famous one at Wembley in 1924, and when it is completed its total cost will reach $50,000,000.

From May until October the British Empire will present itself to the world. All the Dominions, over thirty colonies and 100 pavilions from the Home Country are showing, against a background of fountains and cascades, their products, art and culture.

The Canadian Pavilion, which is nearly completed, has been built from timber specially imported from Canada, and surmounting the pavilion is a steel tower, 100 feet high, adorned by a huge maple leaf.

SYMBOLIC FIGURES

Outside the pavilion, at its entrance, are two great figures ten feet high, representing the flower of Canadian youth. It is also hoped to have a number of "Mounties" standing on guard outside the entrance.

The pavilion itself will have no windows, although there will be concealed lighting to make all exhibits stand out in startling prominence. A feature of the exhibits will be the largest illuminated map in the Empire. It will cover 600 square feet. The map will tell the story of Canada, not only geographically, but economically as well. By pressing buttons, visitors will be able to light up such features of Canadian life and development as mines, outposts of the "Mounties," airports and cities.

Thirty-five panels in black and white, forming a balcony round the interior of the building, will illustrate Canadian buildings of public and historic interest, and a dozen dioramas will tell the story of Canadian industry, sport and education. The Canadian railways and manufacturers will also contribute to the exposition.

The pavilion covers 24,000 square feet, and is situated in Dominions Avenue, in between the pavilions of South Africa and Eire, with Australia next to that of Eire.

Facing the Dominions' pavilion across a lake 400 feet long, with underground flood-lighting and fountains along its banks, are the pavilions of the Colonies.

WORK HELD UP

Although the Canadian Pavilion is nearly finished, work on it has been held up owing to strikes and a gale which blew down part of the construction.

The ground on which it stands had its first sod cut by a 90-year-old clan leader, the Mackinnon of Mackinnon, who said afterwards that he hoped to "come back and see the pavilion" when the exhibition opens.

Members of Scottish clans who are dispersed throughout the world are planning to return home especially to see the exhibition.

While the whole exhibition occupies 175 acres, the Palace of Engineering occupies the largest area of any building. There will be over 100 palaces and pavilions, with many large industrial firms building their own pavilions.

There is to be a Pavilion of Peace, which is being erected in the form of a tremendous cross. In front of it will be a replica of the "Garden of the Good Neighbor," referring to the area recently set apart between Canada and the United States to commemorate the hundred years of peace between the two countries.

This Peace Pavilion, sponsored by the League of Nations Union, is being designed by Alistair MacDonald, a son of the late Ramsay MacDonald.

A $5,000,000 art show, to which the King has sent two pictures, will be staged in the Palace of Arts.

QUEEN IS PATRONESS

Queen Elizabeth is patroness of the Women's Section. More than half the world has been covered for exhibits illustrating women's activities in all parts of the Empire. The display will be staged in The Women of the Empire Pavilion. Another feature will be the "Century of Fashion"—a famous collection of dresses.

The "Mechanical Man" will be seen in the British Government Pavilion. This eleven-foot robot will show all the functions of the body in terms of engineering, a pump for the heart, a camera for the eye, and so on.

There is a Highland village where Highlanders will weave tweeds, tartans and rugs, and make baskets. In it there will be a Chief's Castle, a smithy, a postoffice, an inn and a weaver's cottage.

A 300-foot steel tower perched on a hill 170 feet above the sea level will offer from three projecting galleries a magnificent panorama of the exhibition and the surrounding countryside. Two eighteen-passenger lifts will travel to the top in less than a minute.

In the concert hall some of the world's greatest singers and orchestras will perform. Six of Britain's most famous dance bands will also play before the audiences of 2,000 which the hall holds.

Auto-trucks will be used to carry visitors along the miles of avenues.

During the preliminary work workmen found thirty Stone Age tools, mostly choppers and similar instruments.

The general feature of the exhibition will be its compactness, while its outstanding aspect will be found in its floodlighting and water effects. Even the trees will be floodlit with colored lights.

"Scotland is the hostess. It is in that capacity that she invites you to come to Glasgow this Summer," reads one of the slogans advertising the exhibition.

TRICKY

A hard-driven taxi-man ignored the red signal, threatened the traffic policeman's knees, missed the street island by an inch and grazed a bus.

The policeman strolled over to the taxi, pulling a big handkerchief from his pocket. "Listen, cowboy," he growled. "On your way back I'll drop this, and see if you can pick it up with your teeth."

PITCAIRN ISLAND NOW ON THE AIR

Ingenuity of Descendant of Bounty Mutineer Responsible for Modern Development.

SYDNEY, N.S.W. (BUP).—Wireless fans can now listen in to the descendants of the Bounty mutineers, for Pitcairn Island is on the air.

The island owes its present radio transmitter to the ingenuity of Andrew Young, one of the islanders. He obtained a crystal receiver and an old automobile ignition coil from a passing ship and built a crude radio transmitter with a range of a few miles. With these he was able to learn in advance of the arrival of ships, with great benefit to the islanders.

About six months ago, an American engineer was a passenger in a ship which called at the island. He was astonished at the crudeness of Young's equipment and described it in a technical journal when he returned to the United States. As a result, American radio manufacturers contributed the parts of a modern radio telephone for the islands and a wind-driven electrical power unit.

Two amateur operators were sent from New York to instal the equipment. When the task was finished, Young was so overcome with delight that he could hardly speak when the microphone was handed to him.

In half an hour he heard voices from many countries and in less than fifteen minutes he had talked to both New York and Canberra.

BOY IS CERTIFIED DEAD THREE TIMES

LONDON (BUP).—A fourteen-year-old boy who has been certified dead three times appeared at the Battersea Juvenile Court on a charge of theft.

The mother explained that the boy had had fits since he was three years old. On the occasions when he had been certified "dead" he had become stiff and comatose and to all appearances lifeless. The longest period when he was in this condition was forty-eight hours. A doctor on each occasion had given the boy up for dead.

The boy was sent to a remand home.

STIFF TESTS FOR SPEED COPS

The London Police Driving School at Hendon provides a stiff test for members of the police force, particularly the motorized section. This picture shows members of the motor cycle squad going through a series of balance tests.

Giant Book Reveals Wonders of London And All Its Works

Volume With Prosaic Title Full of Interesting Details of Life in the Great Metropolis— Population Still Grows Rapidly

LONDON (BUP).—A giant book that tells of the wonders of London, the greatness of the city's commerce, traffic and of the life, destinies and the weaknesses of the citizens has just been published.

The book is known by the prosaic title, "London Statistics, Volume 40." It is published by the London County Council and is sold at fifteen shillings (about $3.75).

The volume reveals that London has a population of 8,233,942 and is still growing rapidly, that Londoners marry each other at the rate of 120 each day and that 56,000 are born every year and 51,000 die every year—enough to desolate a whole provincial city.

Londoners get an average of three hours and twelve minutes of sunshine daily, have 187 days of rain and forty-two days of fog every year.

THE WORKERS

A total of 2,749,000 Londoners go to work. More people are shop assistants, lorry drivers and warehousemen than anything else. More than 500,000 of them work in distributive trades, 250,000 in building and public works, 162,000 in hotels, public houses and restaurants, 103,000 in engineering, and 12,000 on the city's quays.

The value of the goods sent to London from overseas last year was $1,615,000,000, nearly half the trade of the whole kingdom, and the value of the goods exported was $725,000,000.

About 17,000 Londoners—1 in 600—get drunk enough every year to land in the police court. There are 5,922 public houses in London—one for every 893 people.

London's water consumption averages 36.54 gallons daily for every man, woman and child. Every citizen uses twenty-five cents worth monthly.

There are 2,325 miles of streets—enough to stretch across the Atlantic from London to Newfoundland. Every mile costs $7,250 yearly to maintain. The cost includes $2,000 for scavenging, $4,000 for repairing and $1,250 for lighting.

THE CASUALTIES

Fifty-seven thousand people are killed or injured on the roads every year—twenty casualties for every mile of road.

On any given day of the year 43,000 Londoners are in hospitals. It costs $24.08 weekly to keep a patient at the Middlesex Hospital and only $16.56 at St. Mary's, only a few minutes away. There are 28,000 lunatics in asylums—the majority at public expense—and the number is increasing.

It costs the local authorities $200,000,000 a year, or $25 per head of population, to run London. In running the vast city, the local authorities must take on such tasks as inspecting canal boats, supervising adopted children, destroying rats and mice, and licencing emigrant runners, game dealers, knackers yards, pawnbrokers and steam whistles.

MORE TO THE POINT

The son of a policeman was learning music.

"How many beats are there to a bar in this piece of music, dad?"

"Fancy asking a policeman a question like that," said the boy's mother. "If you had asked your daddy how many bars there were to the beat, he might have been able to tell you!"

WOMEN AGENTS GUARD SECRETS

Score of Unknown Identity Daily Risk Lives for Their Country

LONDON (BUP).—A score or more British women are daily risking their lived for their country.

Few know who they are, for their names are hidden in a secret file in the Archives Department. They are Britain's women Government Agents who have foiled the most cunning attempts to probe the country's armament secrets.

These women agents are concerned in many cases which never reach the courts, the only signs of their activity being that a foreign businessman is told that his continued residence in the country is no longer desirable.

To qualify for such a job, a woman must not only be willing to play a lone hand in a game where the stakes may be death, but she must have courage, brains, a knowledge of foreign languages and a sound business training. Before she is given the simplest assignment, she is taught many things. She learns never to show emotion or undue interest in anything, never to reveal knowledge of a foreign language, and she is warned to treat nothing as innocent and to use her charms to the limit.

FACTORY OWNER IS LABOR HEAD

Egyptian Sock Maker Starts Labor Party to Boost Independence

CAIRO, Egypt.—Mahmoud Abdel Rahman Korra Effendi, owner of a small sock factory in Cairo, has announced formation of an Egyptian Labor Party under his leadership.

The new party has an executive of fifty-two. Its first aim, as shown in its twenty-point programme just issued, is "to secure the independence of the Nile Valley from its source to the Mediterranean."

It proclaims its allegiance to the present monarchy and the constitution and proposes that the Sudan should be represented in Egypt's Parliament. The party favors compulsory two-year military service, while an income tax and bachelor tax would be imposed. Freedom of the press would be guaranteed and free education would be obtained in all primary and technical schools.

Immigration into Egypt would not be allowed, while foreigners already in the country would not be allowed to acquire and possess real property.

Several attempts to create a Labor Party in Egypt in recent years have proved fruitless.

SLATES GERMANS OF S.W. AFRICA

M.L.A. Says They Are Neither Flesh Nor Fowl After Being Naturalized

WINDHOEK, Southwest Africa.—An attack on naturalized Germans in Southwest Africa was delivered in the Legislative Assembly here by J. D. L. Burke, member for Swakopmund, in a speech on a motion asking the Government of the Union of South Africa to extend the powers of the Assembly.

"I have no faith any longer in the political faith of the naturalized Germans in this country," he said.

"They claim dual nationality and we know that in [illegible] of 1,000 they are German first and British [illegible] 1 per cent British in order to secure privileges and rights without any obligation . . . They are neither flesh nor fowl. They want to be both British and German and they cannot be.

"The interests of South Africa and Germany are not the same."